AMAR

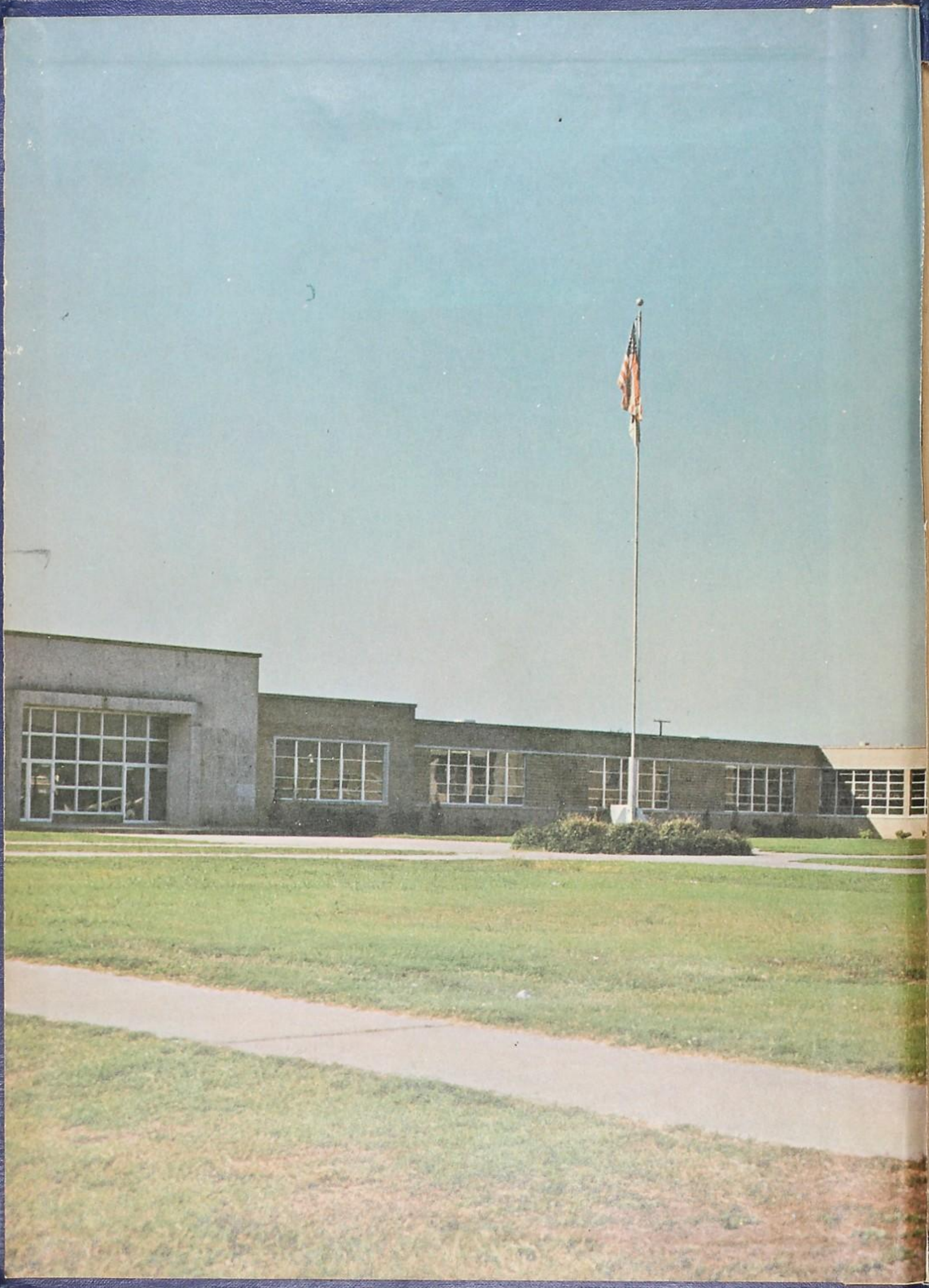

Mickey Felcman

The distance is nothing; it's only the first step that counts.

IT IS WITH LOVING APPRECIATION that we of the Annual Staff dedicate the 1966 Lamar to Mrs. Antoinette D. Reading, who has served our high school so long and faithfully. Mrs. Reading has provided understanding and inspiration for the student body, by not merely doing her duty, but by performing beyond that duty, in her support of sports and all other student activities.

. . . With Honored Students at Optimist Club

The Lamar

Lamar Consolidated High School, Rosenberg-Richmond, Texas

— 1966 —

Main Entrance

Home-Making

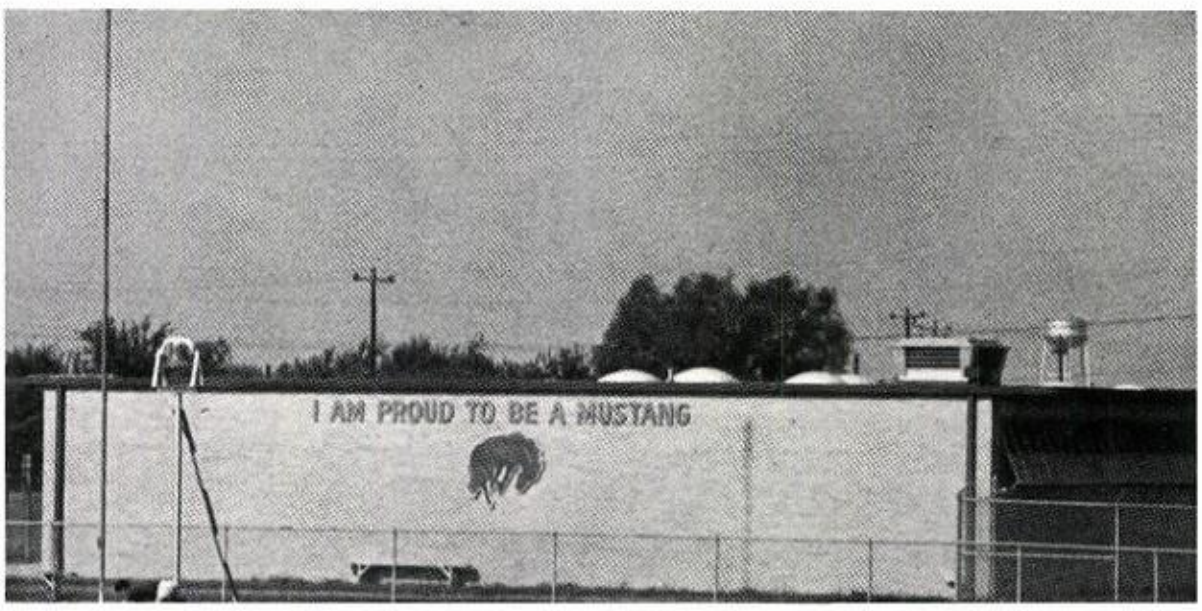

Field House

Administration

. . . At Homecoming

. . . speaking at Pep Rally

Antoinette D. Reading

. . . watching Tennis

. . . playing jacks with
her children

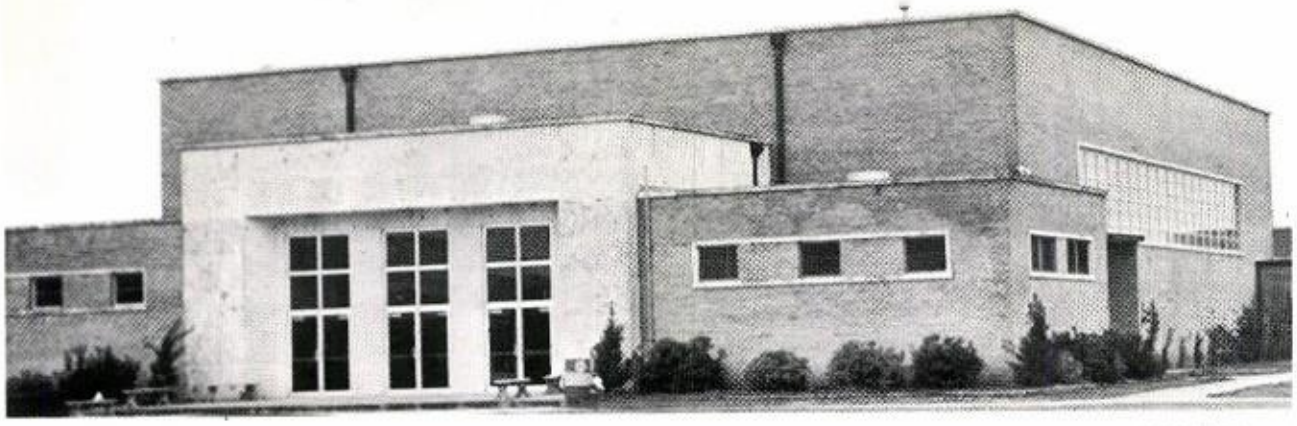

Main Entrance
to Gym

Agricultural Building

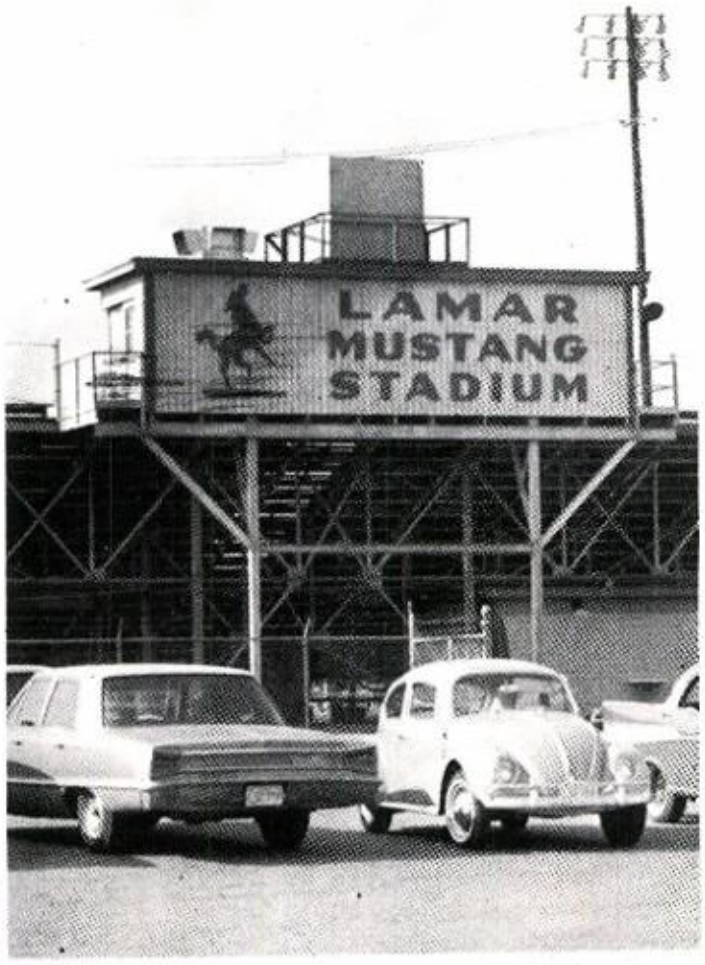

Stadium

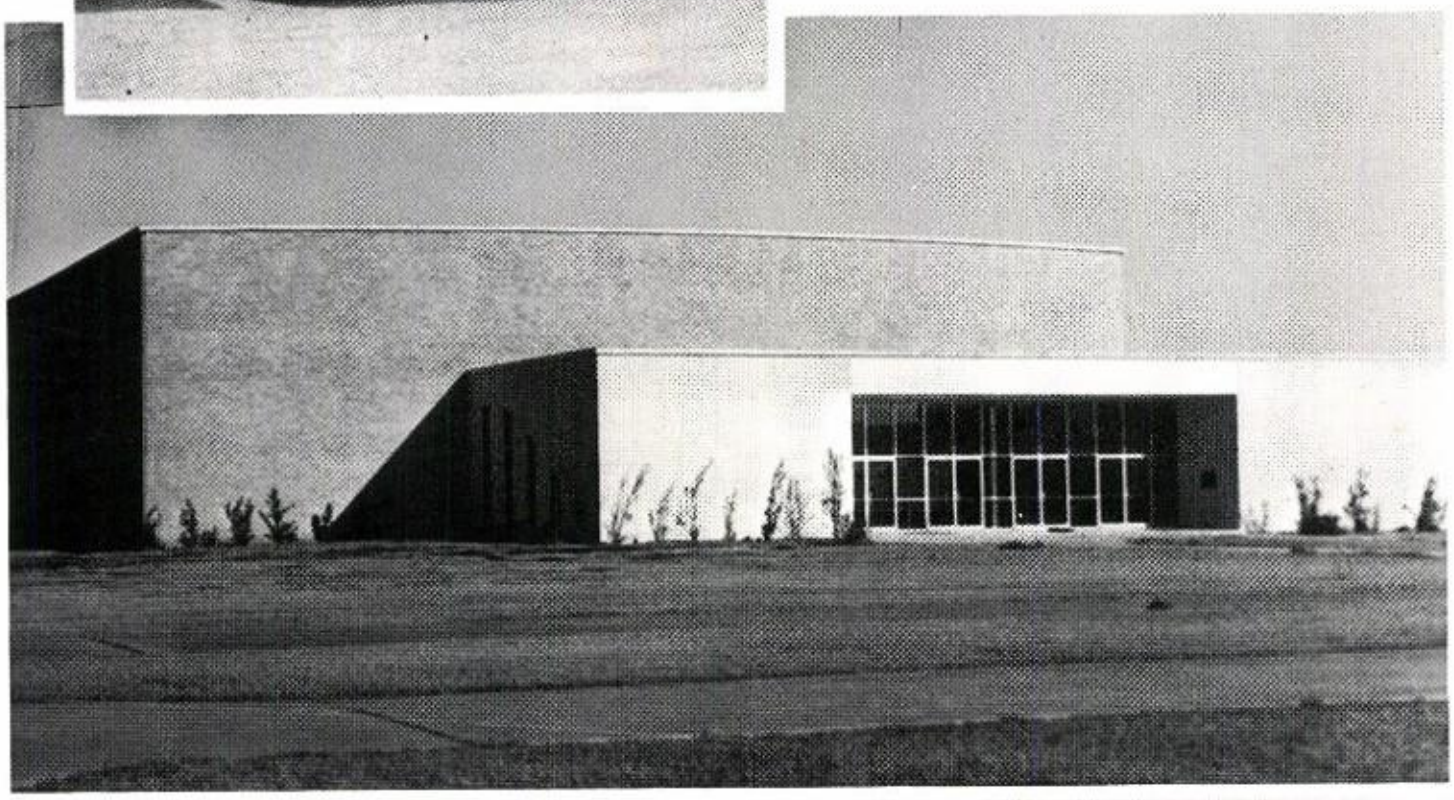

F.C. Herndon
Auditorium

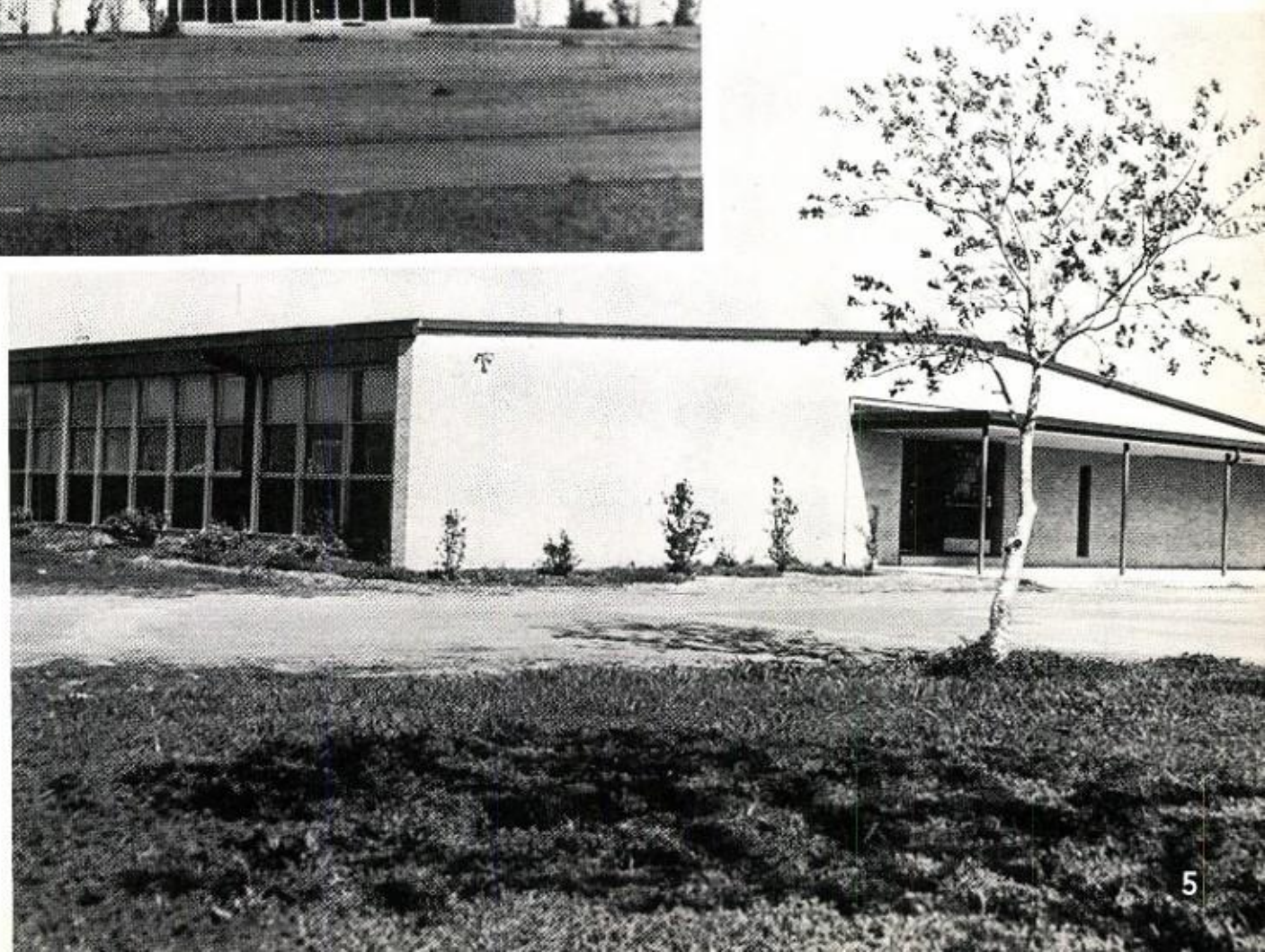

Science Building

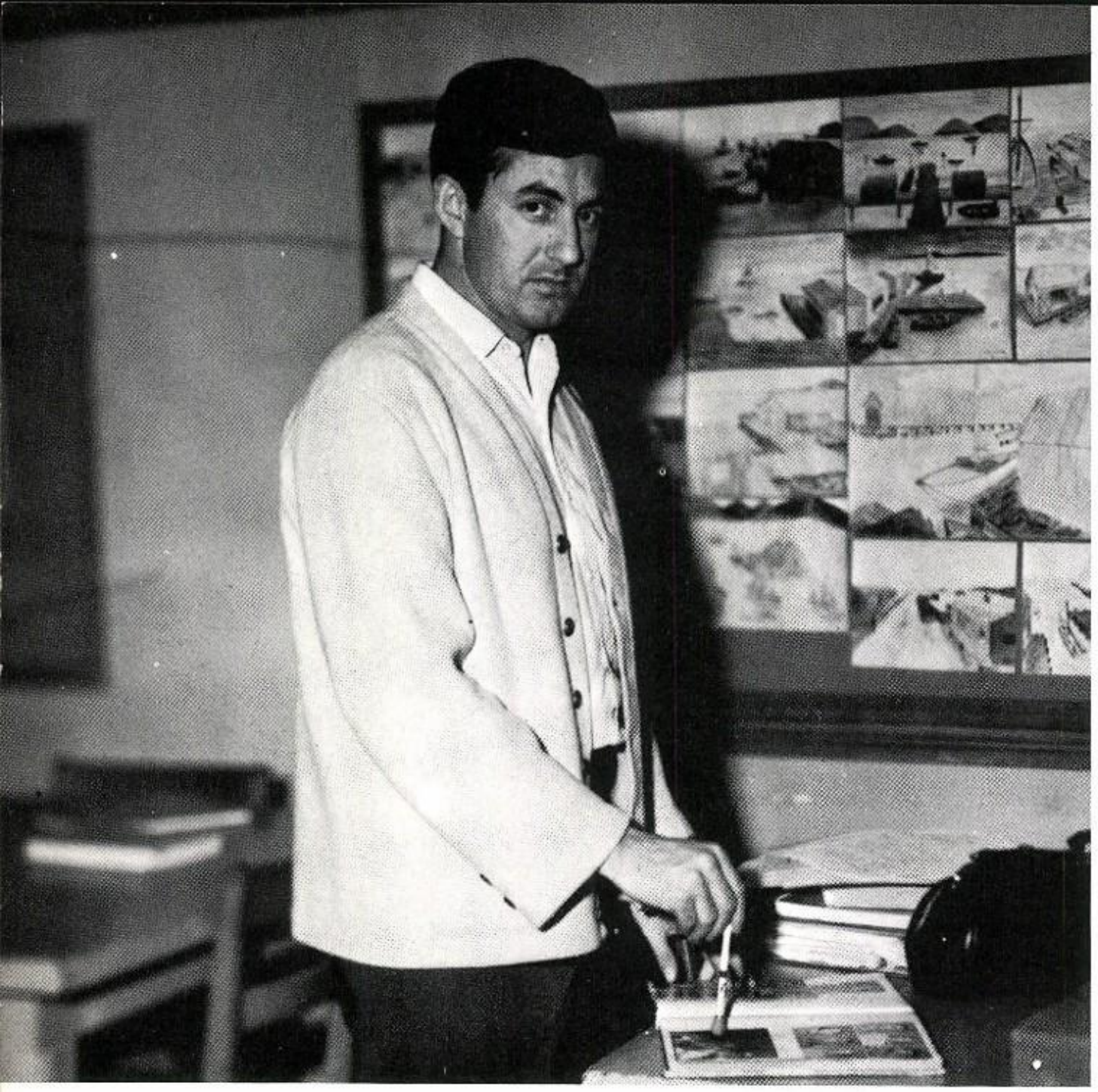

Advisor

Rex Smith

REX SMITH

Annual Staff . . .

Editor

Mazie Hoffman

MAZIE HOFFMAN

CATHY FITTING
Business Manager and Faculty Editor

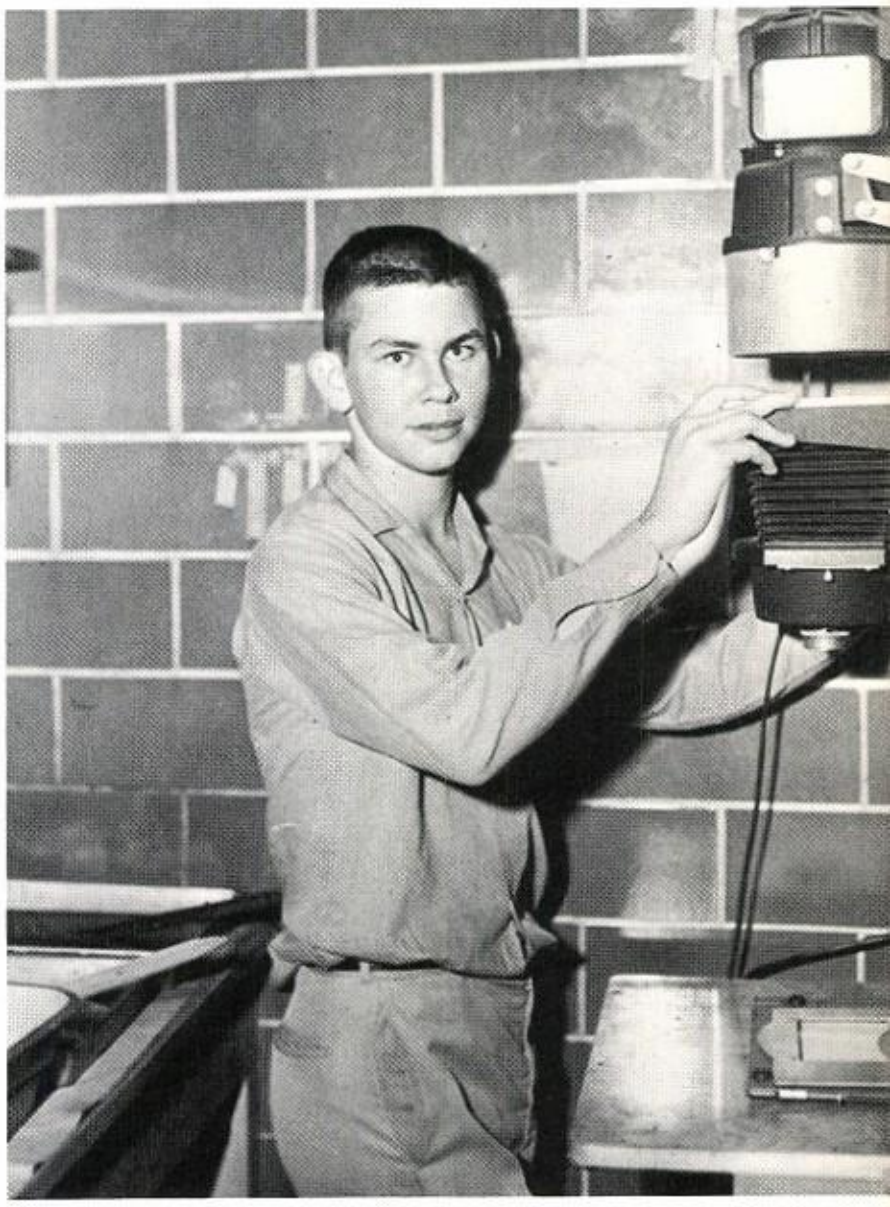

RONALD WALCIK
Head Photographer

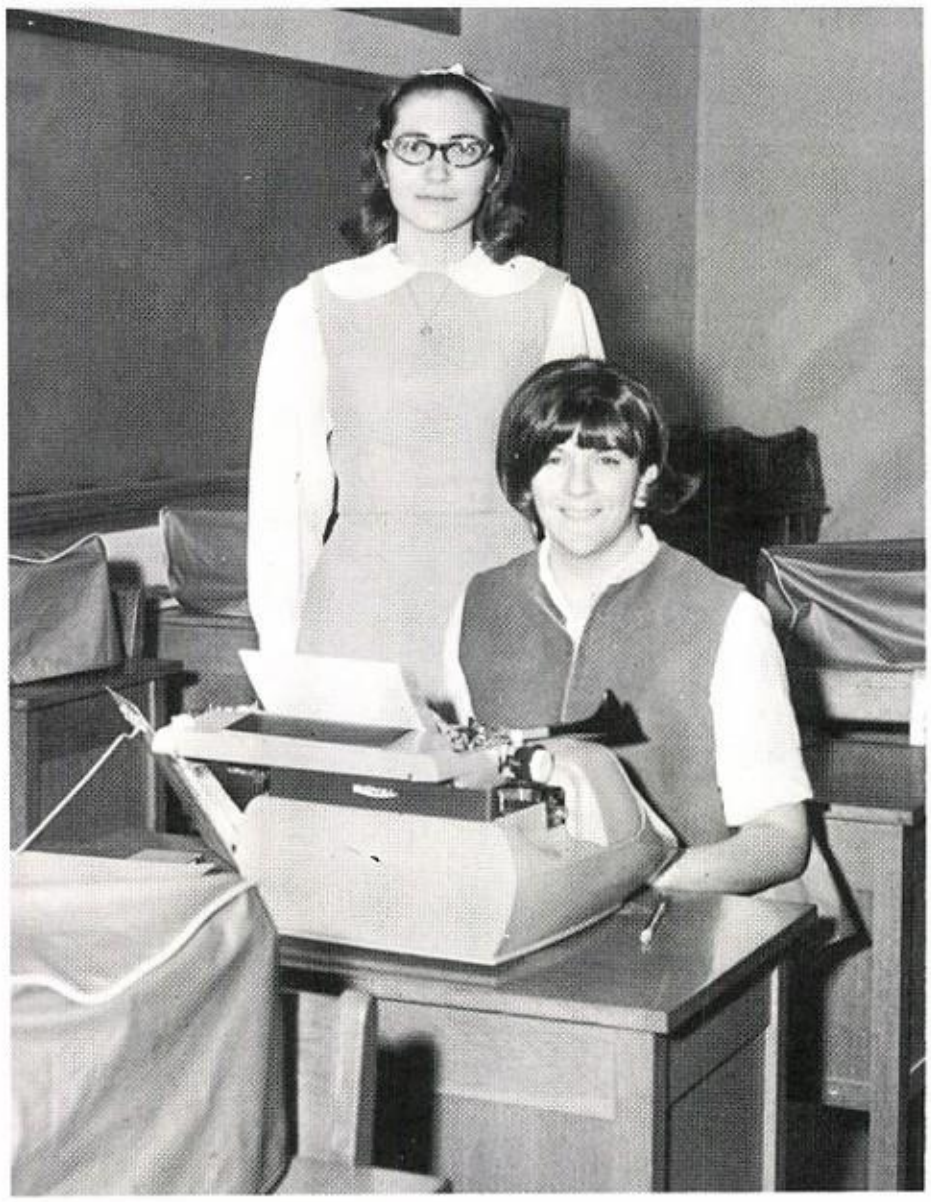

TEENA GORKA: Organizations Editor

PAM GRIFFITH: Organizations Staff
and Assistant Editor

VETA WILLIAMS and BRENDA TIELKE
Honors and Personalities Co-editors

STEVE OWEN: Scrapbook Editor
EILEEN HAFER: Scrapbook Staff

NANCY JOHNSON: Activities Editor and Student Artist
RONE CROWE: Activities Staff

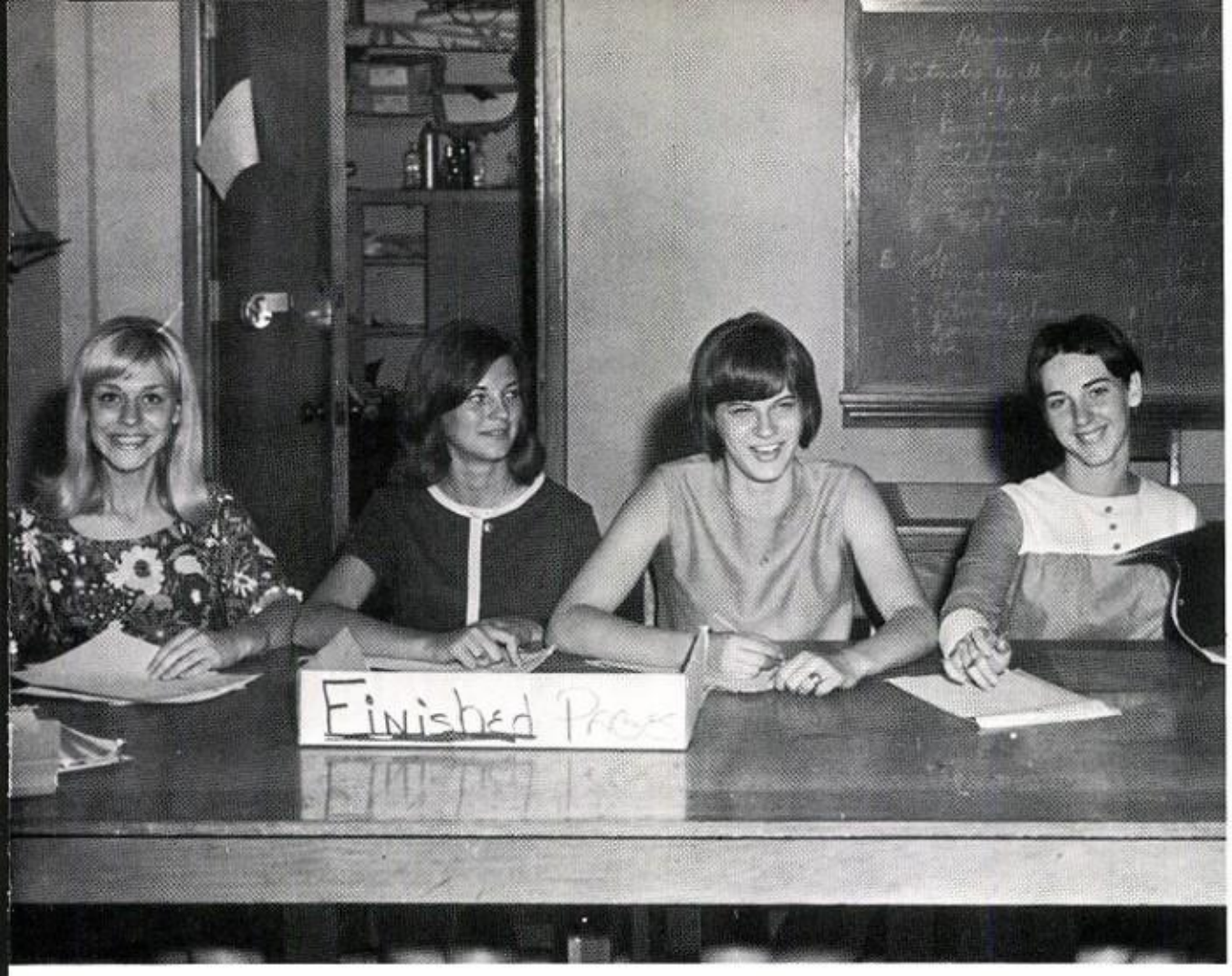

CLASSES

Babs Brown - - - - - - - - - - - - - Sr.
Donna Boecker - - - - - - - - - - - Jr.
Martha Parker - - - - - - - - - - Soph.
Terri Gless - - - - - - - - - - - - - Fish

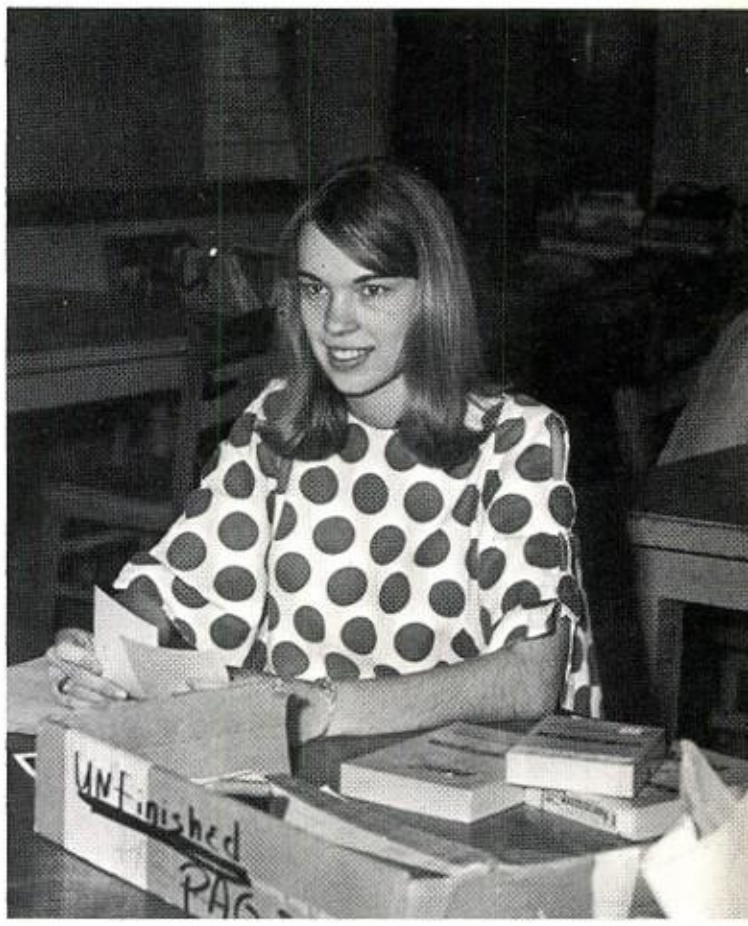

MUSIC

Rhonda Niscavits - - - - - - - - Band
Mazie Hoffman - - - - - - - - - - Choir

SPORTS

Co-Editors
Sharon Boudny
Candy Jodarski

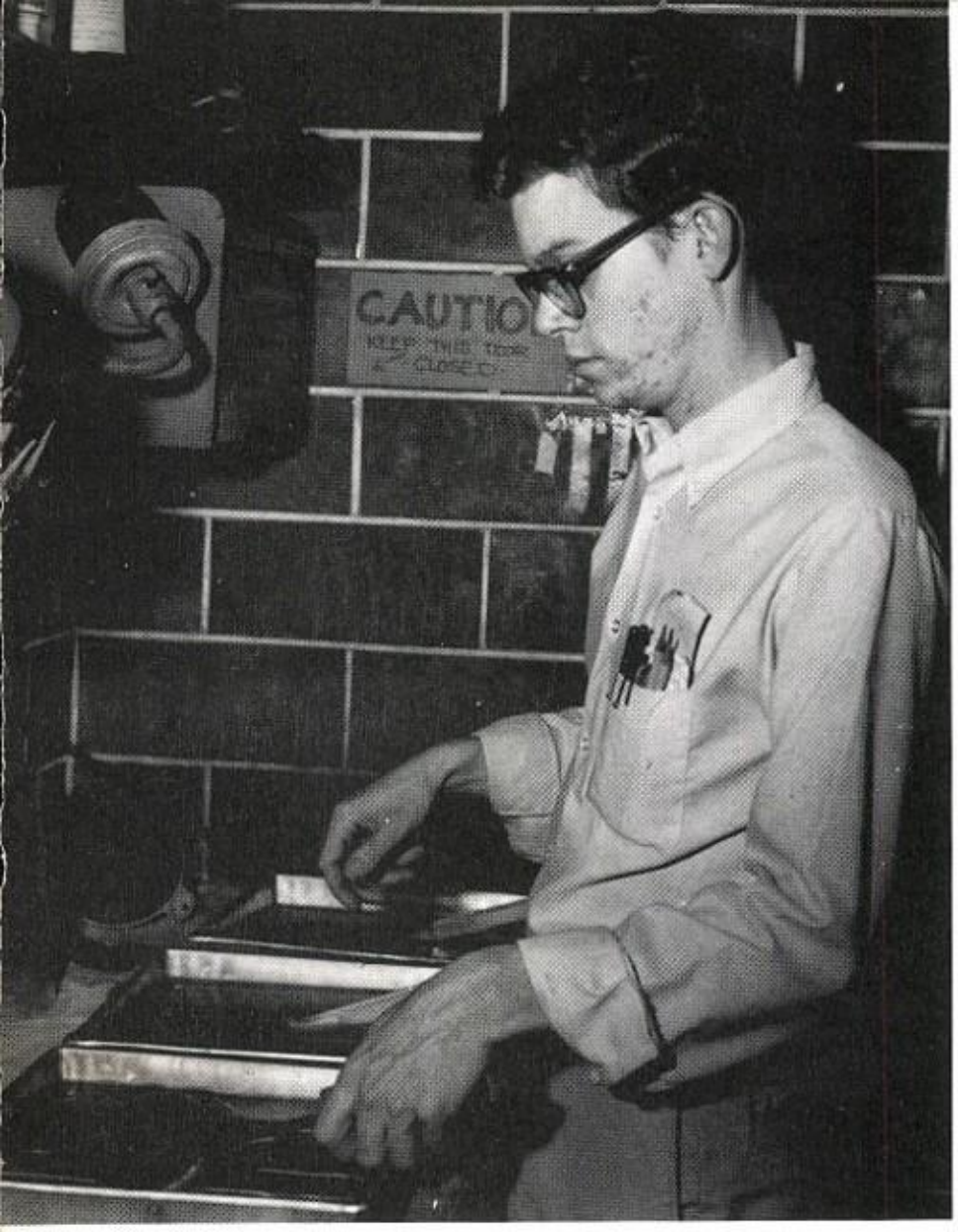

JACKIE HURLEY

Photographers

COLE McCLELLAN

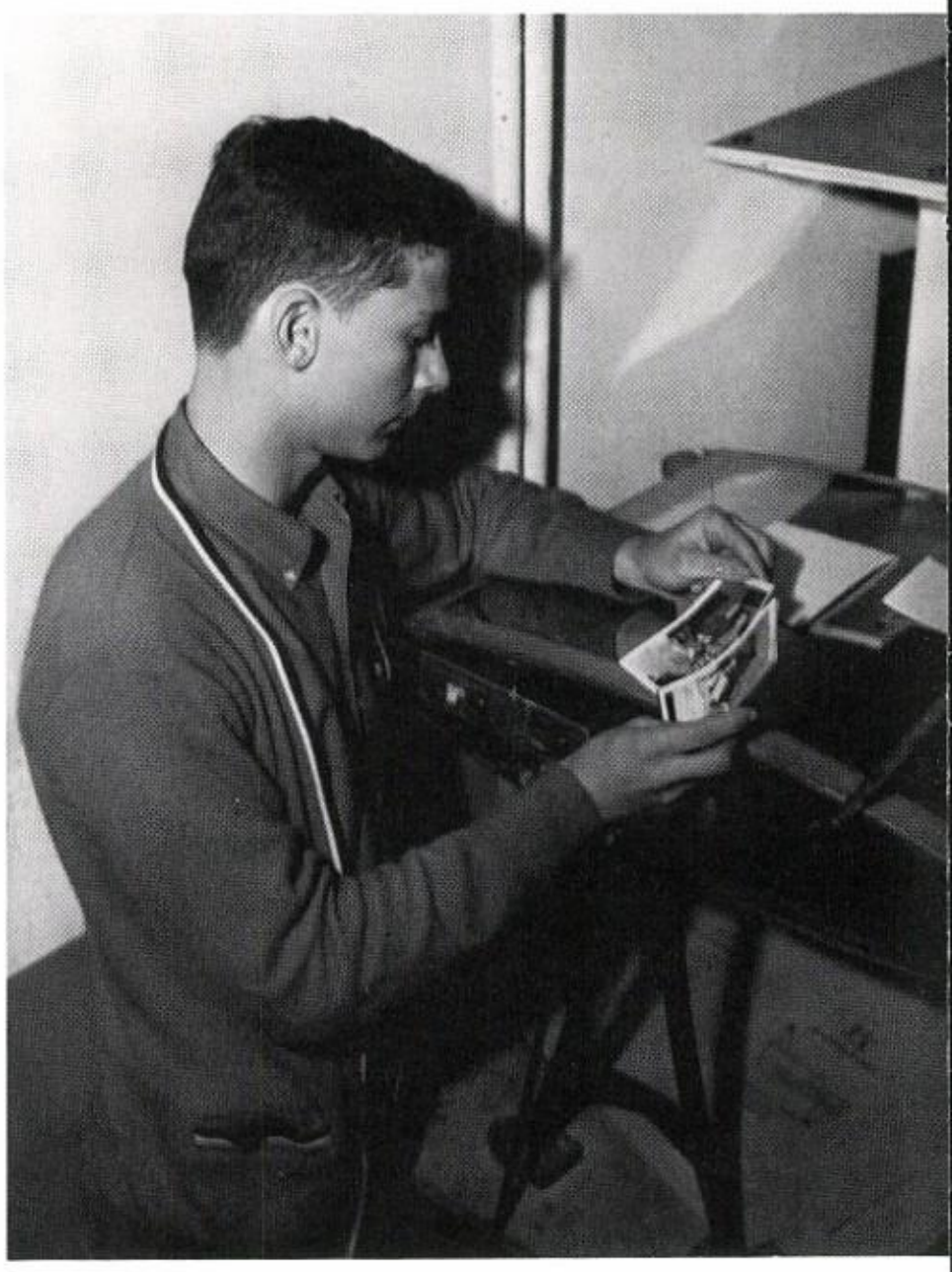

DENNIS SANFORD

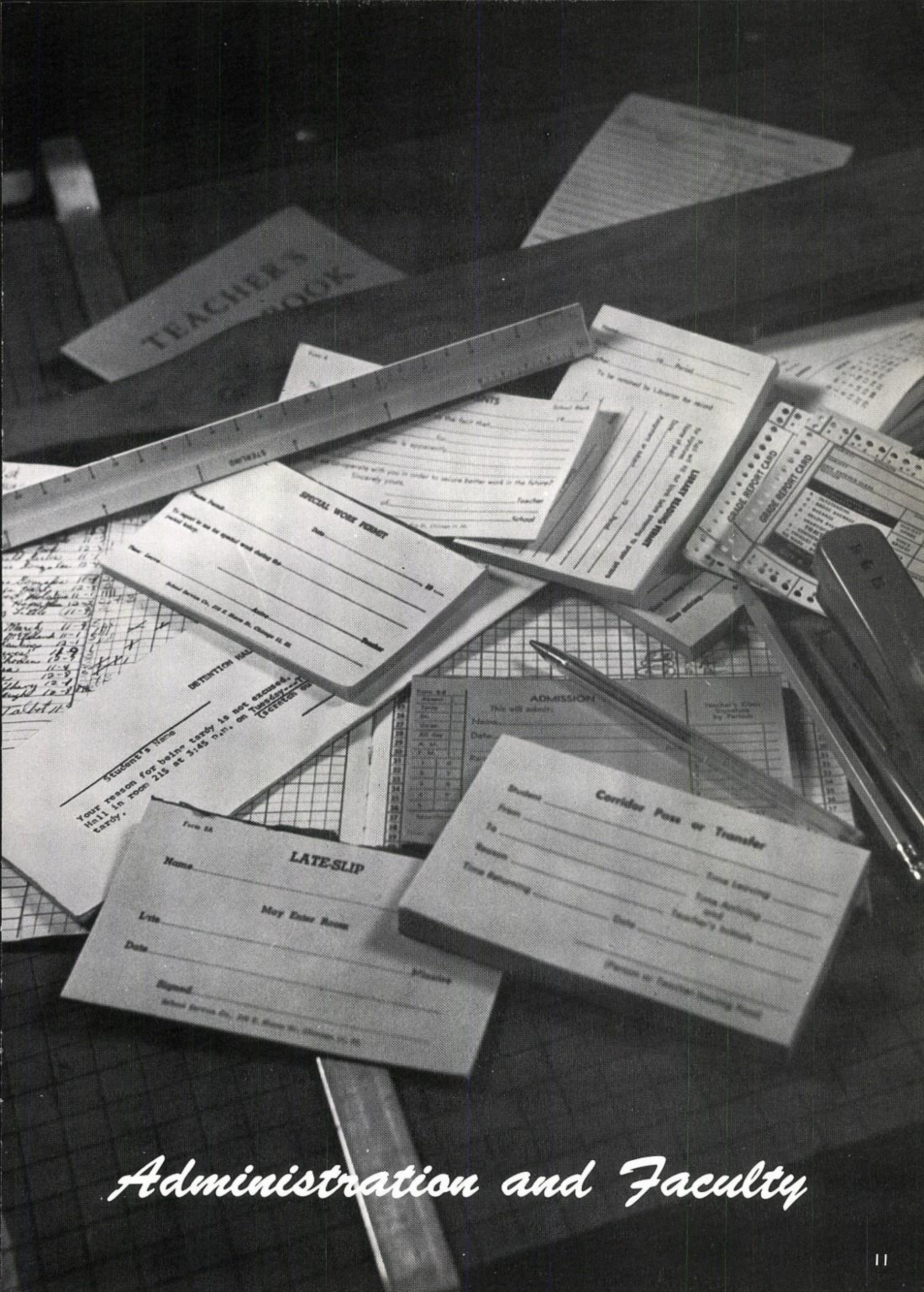

Administration and Faculty

Dear Friends:

When the work in this book is done and we turn its pages to stir the memories of days gone by, I trust that it will remind us of the things we've been through together. Memories of work and play, of sadness and fun, of lessons learned and the friends we've made, will certainly be a part of that reminder.

I hope that it will also remind us of the Spirit of Lamar--that success is obtained by working together. I would ask that now and always we dedicate ourselves to the proposition that every boy and girl should have the chance to develop his or her God-given abilities to the highest degree possible, and that we pledge we will help by doing "the best we can, with what we have, where we are."

Sincerely,

J. C. Rogers
Superintendent

ASSISTANT SUPERINTENDENT

William H. Graeber

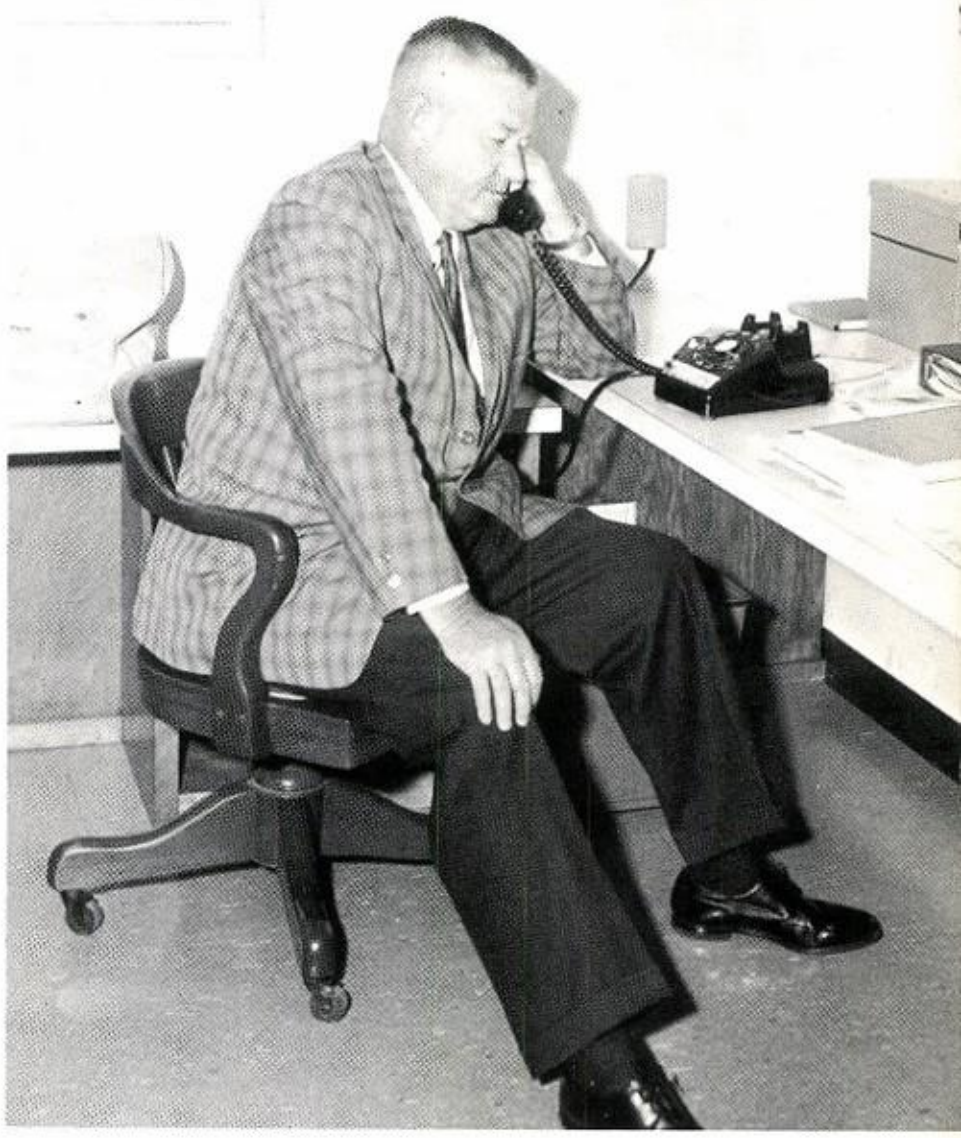

SUPERINTENDENT OF MAINTENANCE

Henry Althaus

DIRECTOR OF INSTRUCTION

Glenn L. Morris

Principal . . . . .

It is a pleasure to work with the student body of Lamar Consolidated High School. We have had an excellent year as a result of having a combination of a fine student body, faculty and excellent facilities.

Some of our achievements of the year are shown in this yearbook. I hope that each time you look through this book in reviewing the year 1965-66 you will feel proud of the fact that you have been a part of making Lamar Consolidated High School a better school and that you are stronger physically, mentally and morally for having been part of our school.

Guy K. Traylor

Guy K. Traylor

ASSISTANT PRINCIPAL

Donald E. Stevens

ATHLETIC DIRECTOR

Guy Fletcher

School Board

left to right: Freeman I. Booth, J. R. Hardin, Paul Scherer, E. M. Huggins, Jr., Jack Wendt, James N. McNutt, Neil A. Banfield

left to right: Paul Scherer --Secretary, E. M. Huggins, Jr. --President, Jack Wendt--Vice-President

Secretaries

MRS. GUESS

MRS. CLAYTON
(first semester)

MRS. ALLISON
(second semester)

MRS. MIKESKA

MRS. EVE FLETCHER
Cafeteria Supervisor

Math

RAWDY H. DEVINE
College: Baylor
Degree: B. A.
Subjects: Algebra, Plane Geometry, Trigonometry, Elementary Analysis

VIVIAN TAYLOR
College: Sam Houston College
Degree: B. S.
Subjects: Algebra, Geometry

STEVEN C. JANKOWSKI
College: Sam Houston State Teachers College
Degree: B. S.
Subjects: Algebra, Consumer Math, Related Math

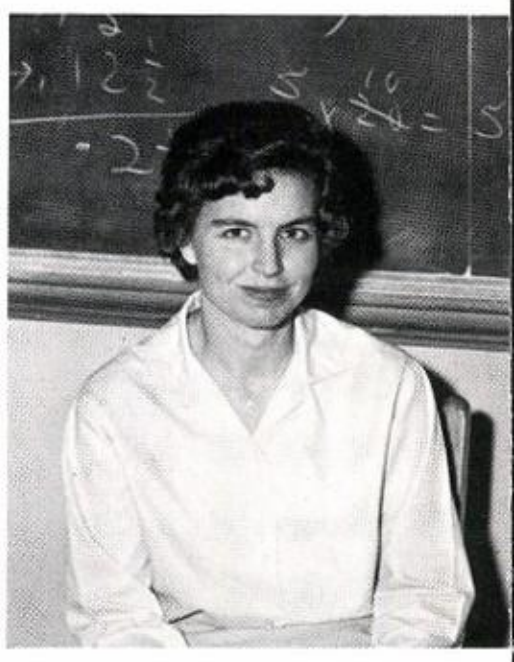

MARGARET PERRY
College: University of Houston
Degree: B. S.
Subject: Math

CAROLINE DEVINE
College: Baylor
Degree: B. A.
Subjects: Geometry, Physical Education, Health

STANLEY McTRUSTY
College: Trinity University
Degree: B. S.
Subjects: Algebra, Geometry

A. L. KUBENA
Colleges: Southwest Texas State Teachers College, San Marcos Southern College of Fine Arts
Degrees: B. A., M. Mu. Ed.

English

BESS CAMPBELL (not pictured)
Colleges: University of Texas, University of Houston
Degrees: B. S., M. Ed.
Subject: English

HAZEL COFER (not pictured)
College: Baylor
Degrees: A. B.
Subject: English

ANNE SANDEL
Colleges: University of Texas, Sam Houston State Teachers College
Degrees: B. A., M. A.

JOAN WEAVER
Colleges: Texas Western College, Sul Ross State College, University of Houston
Degrees: B. A.
Subject: English

BETTY SMITH
College: Sam Houston
Degrees: B. A., M. A.
Subject: English

DORIS COLBURY
Colleges: New School for Social Research at New York, University of Houston
Degrees: B. S., M. Ed.
Subject: English

JAN ELLIOTT
College: University of Houston
Degree: B. S.
Subject: English

JUDY BOONE
College: University of Houston
Degree: B. A.
Subject: English

AUGUSTA ROBB
College: University of Houston
Degree: B. A.
Subject: English

Science

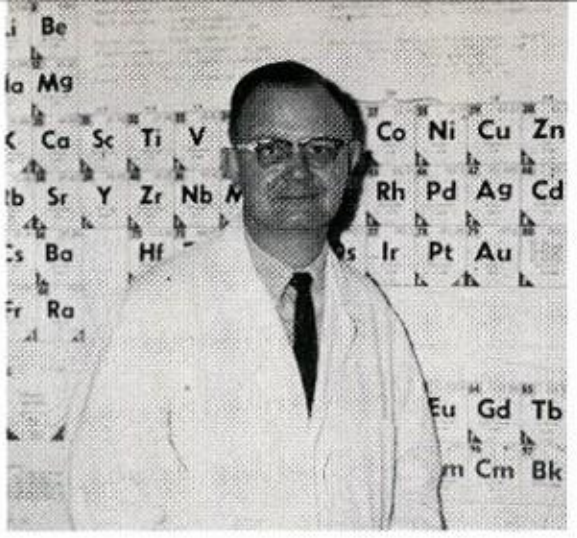

HAROLD HARBORTH
Colleges: University of Texas, Loyola University, Oak Ridge Institute of Nuclear Studies
Degrees: B. S., M. Ed.
Subjects: Chemistry, Physics

RITA MAJORS
College: North Texas State Teachers College
Degree: B. A.
Subjects: Biology, Chemistry

WELDON HICKS
College: Baylor
Degree: B. S.
Subjects: Biology, Coach

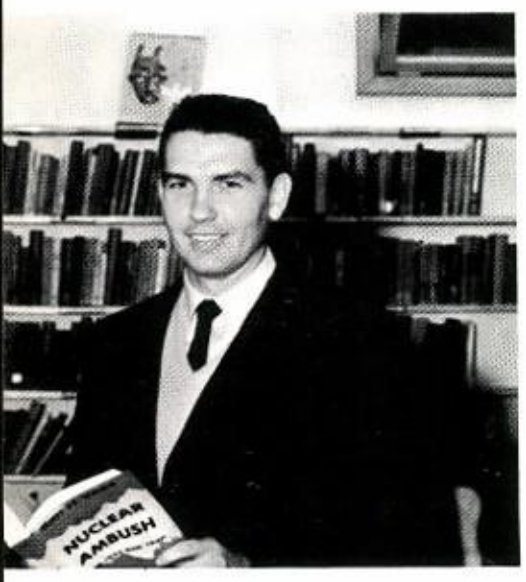

DAVID BROWN
Colleges: University of Texas, Southwest Texas State College,
Degree: B. S.
Subjects: Physical Science

W. D. ROSS
College: Southwest Texas State College
Degree: B. S.
Subjects: Physical Science, Coach

P. D. COX
College: North Texas State University
Degree: B. S.
Subjects: Physical Science, Biology

MARVIN SULAK
College: Sam Houston State Teachers College
Degrees: B. S., M. Ed.

Counselors

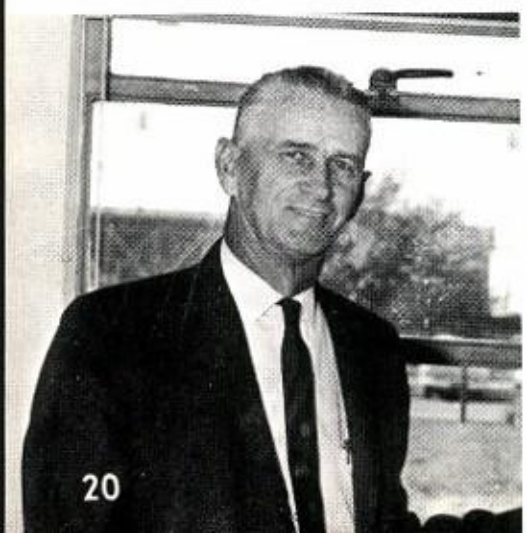

ROBERT GARDNER
Colleges: Texas A&M, University of Houston, Texas A&I, University of Colorado
Degrees: B. A., M. A.

MARY CHACHERE
College: Sam Houston State Teachers College
Degrees: B. S., M. Ed.

Social Studies

ANTOINETTE D. READING
Colleges: Sam Houston State Teachers College, University of Houston
Degrees: B. S., M. A.
Subjects: World History, American History, Government, Texas History

VICTOR NELSON
College: University of Houston
Degrees: B. S., M. A.
Subjects: American History, Government, Economics

W. C. McCLELLAN
Colleges: University of Texas, Southern Methodist University
Degree: M. Ed.
Subjects: World Geography, Coach

G. E. THIGPEN
College: Sam Houston State Teachers College
Degree: B. A.
Subjects: World History, World Geography

JOHN McCABE
College: Sul Ross State College
Degree: B. S.
Subjects: American History, World History

R. J. WEINBURGER
College: Alma College
Degree: B. A.
Subjects: World History, World Geography

H. T. ALLERT
College: Southwest Texas State College
Degrees: B. S., M. A.
Subjects: World History, Physical Education

JOHN FARRAR
College: University of Texas
Degree: M. Ed.
Subjects: Government, Sociology

CLAUD O. SPEARS
College: Louisiana State University
Degree: B. S.
Subjects: American History, Government, Sociology

Homemaking

LILLIE MAE GATES
Colleges: Sam Houston State Teachers College, University of Texas, Texas Woman's University
Degrees: B. S., M. S.

CECELIA MIRCOVICH
College: Texas A&I
Degree: B. S.

BILLIE GREER
College: Sam Houston State Teachers College
Degree: B. S.

Physical Education

RUSTY ROWE
College: Trinity University
Degree: B. S.
Physical Education, Coach

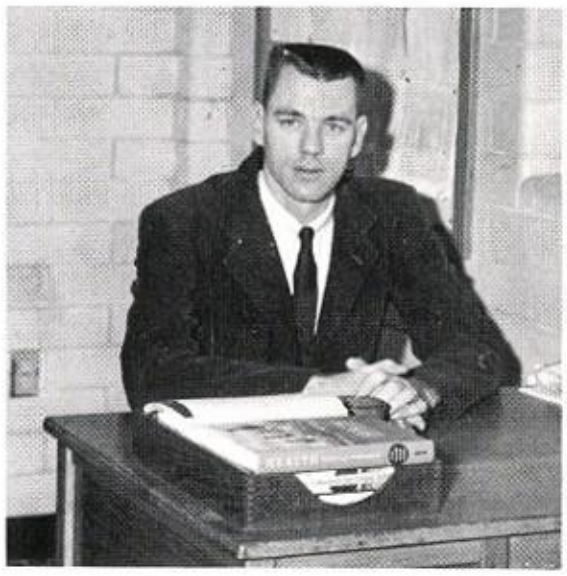

SIDNEY ROBB
College: University of Houston
Subjects: Physical Education, Health

RUTH ANSEL
College: Sam Houston State Teachers College
Degree: B. S.
Subject: Physical Education

LENORA ABSTON
College: East Texas Baptist College
Degree: B. S.
Subjects: P. E., Volleyball Coach, Pep Squad and Cheerleader Advisor

MILTON LEAMAN
College: Sam Houston State Teachers College
Degree: B. S.
Subject: Physical Education

Music

BAND
WILLIAM D. COLLIER
College: East Texas State College
Degree: B. M. Ed.

BAND
W. W. WENDTLAND
Colleges: Baylor, Texas Christian University, St. Mary's College, University of Houston, Golden State University
Degrees: B. A., M. A., B. M. E., Mus. D.

CHOIR
JOE SCARCELLA
College: Baylor
Degree: B. M.

Languages

GRACE FRANCIS FINTO
College: Our Lady of the Lake
Degree: B. A.
Subjects: Latin, English

LOIS ROACH
Colleges: University of Houston, University of Mexico, University of Madrid
Degrees: B. S., M. Ed.

KATHLEEN GAINES
College: St. Thomas
Degree: B. A.
Subjects: French, English

JAMES TAYLOR
Colleges: University of Texas, University of Arizona, Knox College; Instituto Cultral
Degree: B. A.
Subject: Spanish

ELLEN GRIMES
Colleges: University of Texas, S. M. U., Sorbonne
Degree: B. A.
Subjects: French, English

Arts and Crafts

MARINELLA HAYGOOD
College: Arkansas State College
Degree: B. A.
Subjects: Art, English

REX SMITH
College: Sam Houston State Teachers College.
Degree: B. S.
Subject: Art

TRAVIS REESE
Colleges: Texas A & M, University of Houston
Degrees: B. S., M. S., Ph. D.
Subject: Vocational Agriculture

ROBERT KELLY
College: Sam Houston State Teachers College
Degree: M. S.
Subject: Industrial Arts

DONALD KOVAR
College: Pan American College
Subjects: Algebra, Mechanical Drawing

Commercial

ROLAND NAPPS
College: North Texas State College
Degrees: B. B. A.
Subjects: Typing, Bookkeeping

DOROTHY RYAN
College: University of Houston
Degree: B. S.
Subjects: Typing, Office Practice, Shorthand

RUTH RICHARDSON
College: Baylor
Degree: B. B. A.
Subjects: Typing, English

Speech

FOSTER B. GRANGER
College: Sul Ross State College
Degrees: B. S., M. Ed.
Subjects: Speech, Debate

ALMA SLAWINSKI
College: Henderson State Teachers College
Degree: B. S. E., M. S. E.
Subjects: Speech, American History

Special Education

C. E. CARPENTER
Colleges: Baylor, Southwest Texas State Teachers College
Subjects: Chemistry Administration

SHIRLEY CALDWELL
College: Southwest Texas State Teachers College
Degrees: Business Administration and English
Subject: Special Education

Librarians

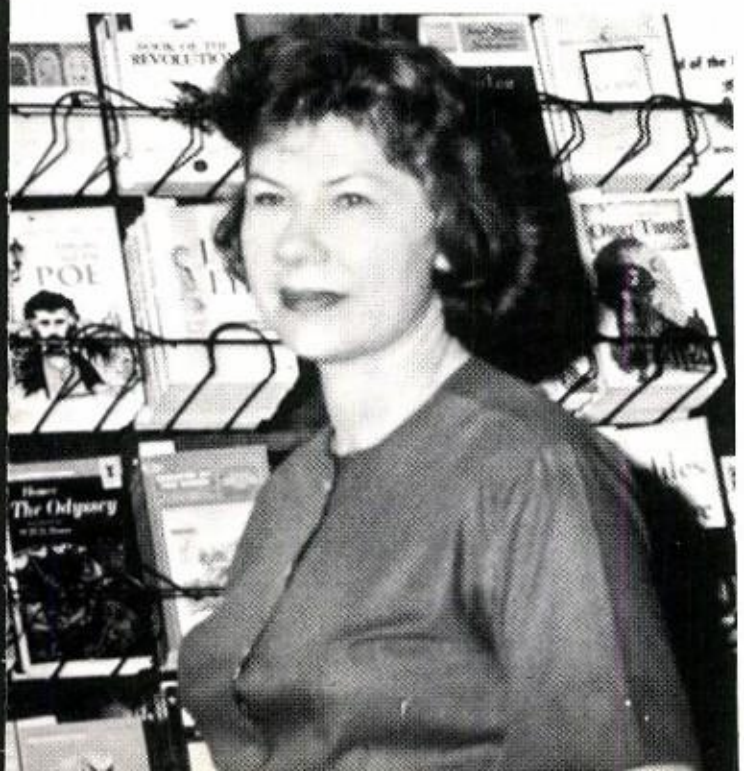

WILLIE ANN McCOLLOCH
College: Texas Woman's University
Librarian

MRS. GEORGE HALAS
Library Clerk

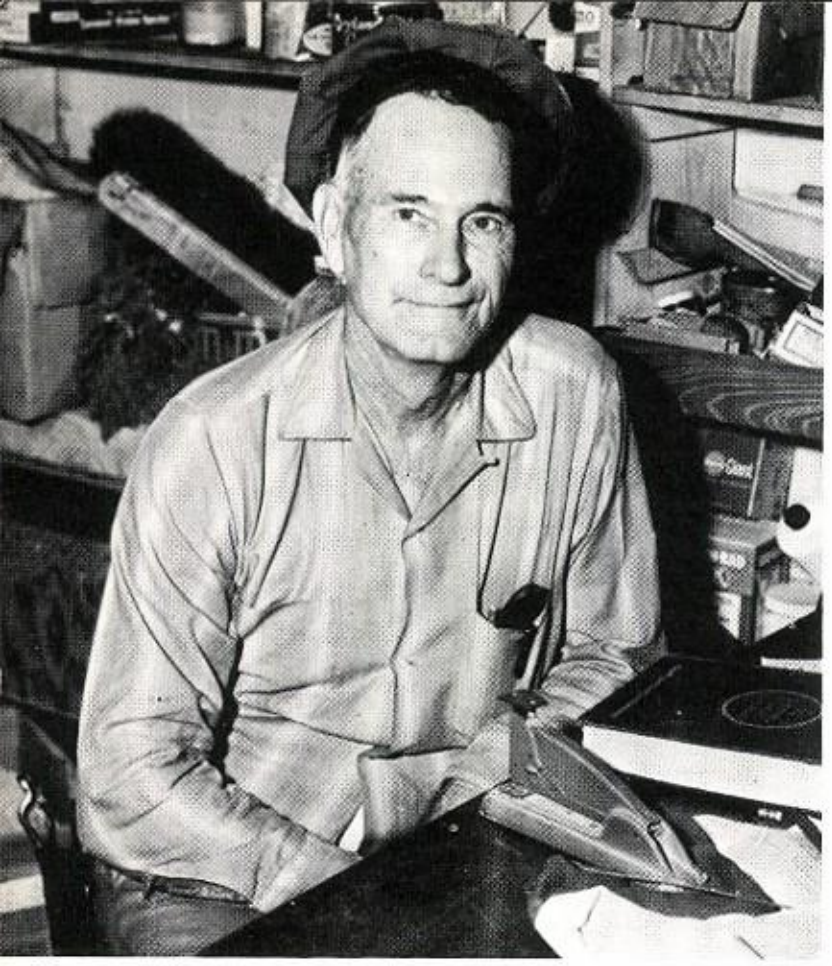

HEAD CUSTODIAN
Mr. Dotson

HEAD CAFETERIA WORKER
Mrs. Pollock

CAFETERIA WORKERS

Mrs. Frank, Mrs. Schodek, Mrs. Bowman,
Mrs. Marx, Mrs. Enax, Mrs. Nascavits,
Mrs. David, Mrs. Sopchak, Mrs. Pollock

Classes

Senior Officers

Secretary---
Buster Ernest

Vice-President---
Jim Lamkin

President---
Davis Scarborough

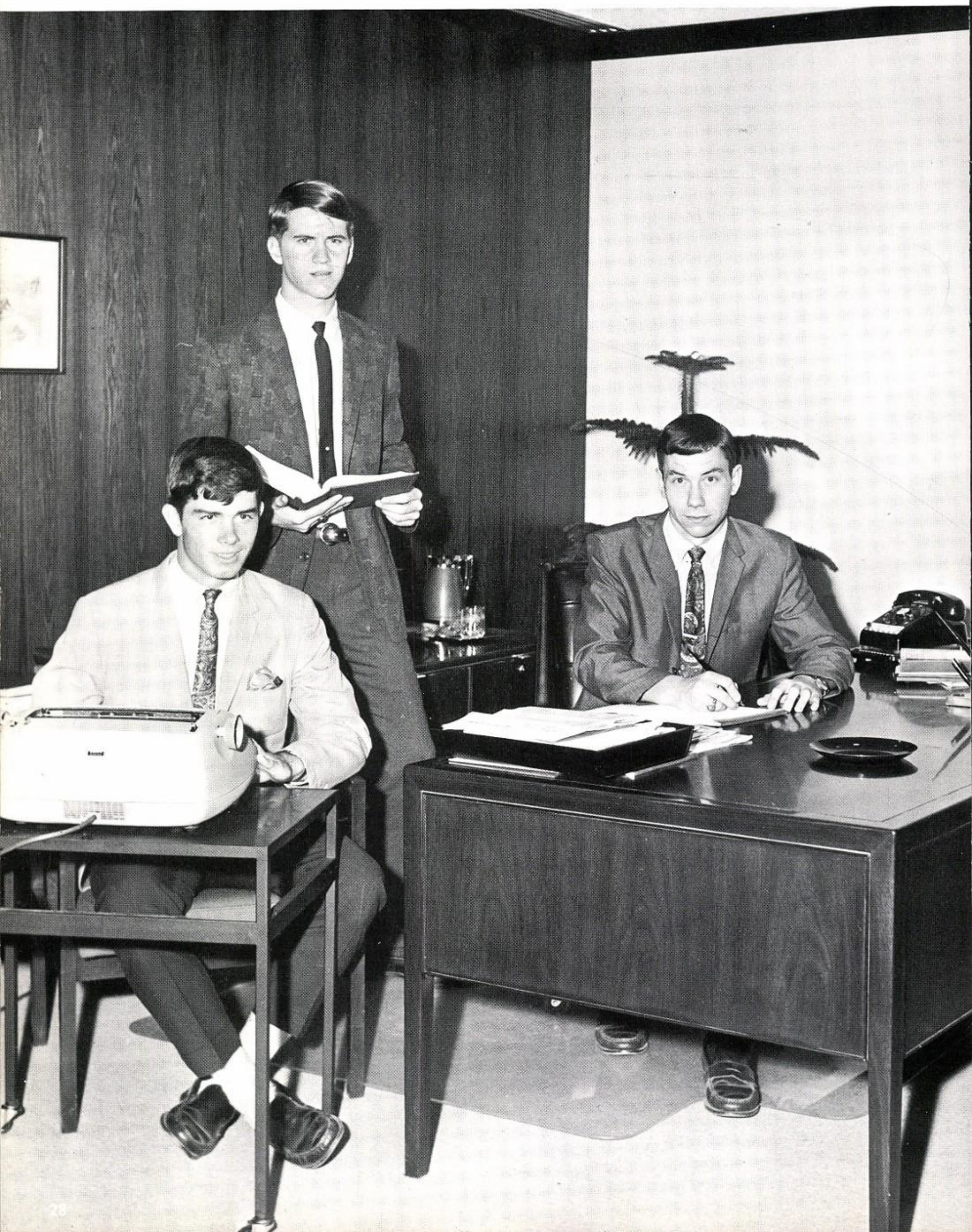

Senior Favorites

DENNIS GORKA

ANNA MENSIK

ROSIE C. ALANIZ

DELIA ALMENDAREZ

GUILLERMO ALMENDAREZ

ALICE ARREDONDO

LINDA DARLENE BAKER

MARGARET ANN BARCAK

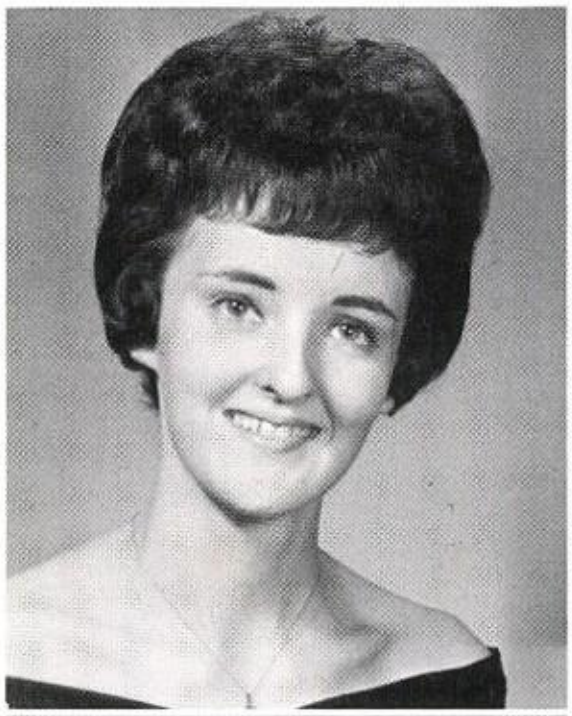

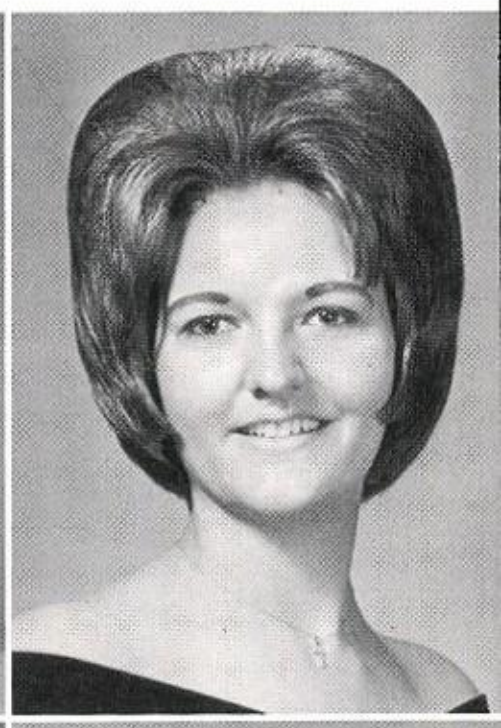

RICHARD LEE BARTON, JR.

SUSAN G. BECERRA

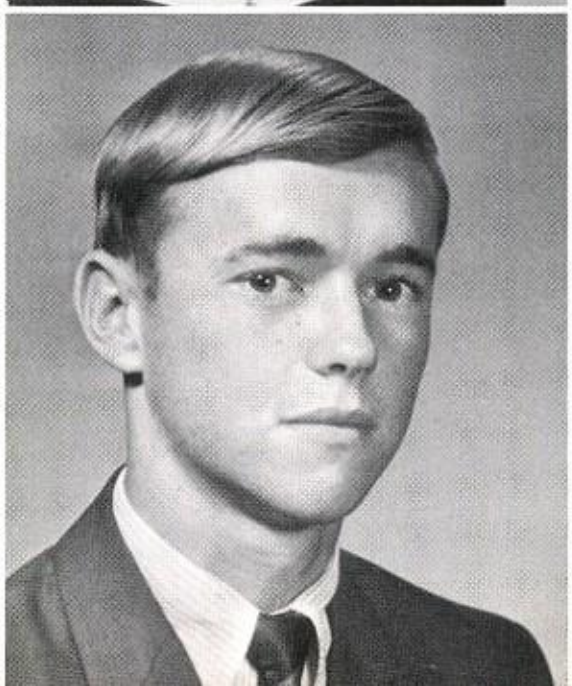

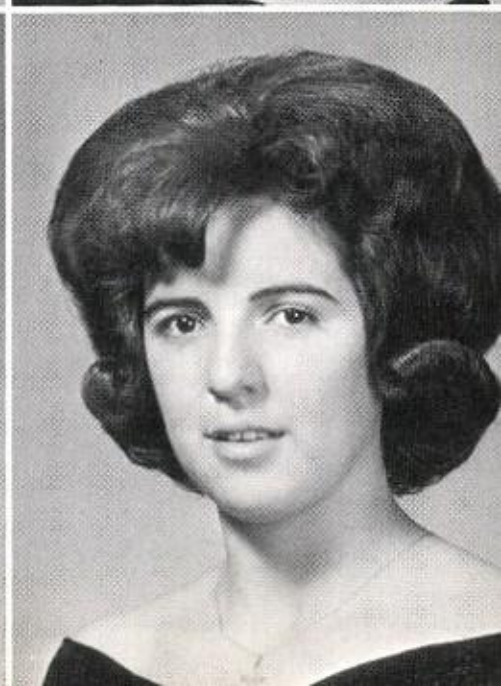

WILLIAM E. BENNETT

CONROY DONALD BEZECNY

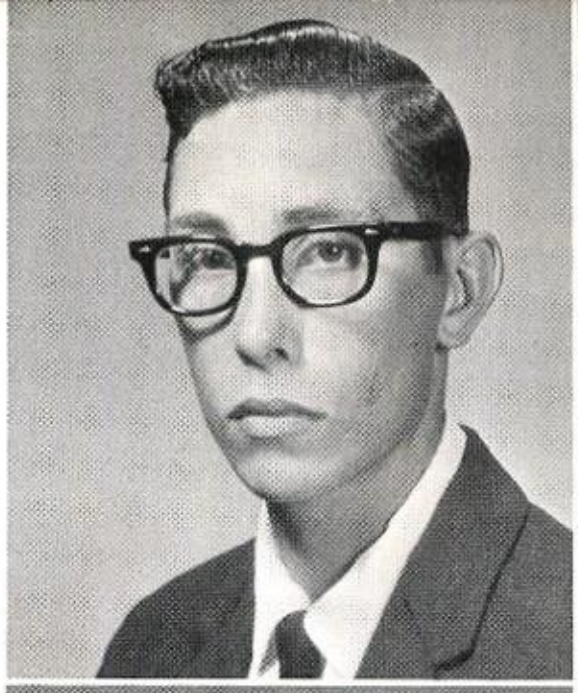

JAMES LOYD BISHOP, JR.

PAUL CHARLIE BOETTCHER

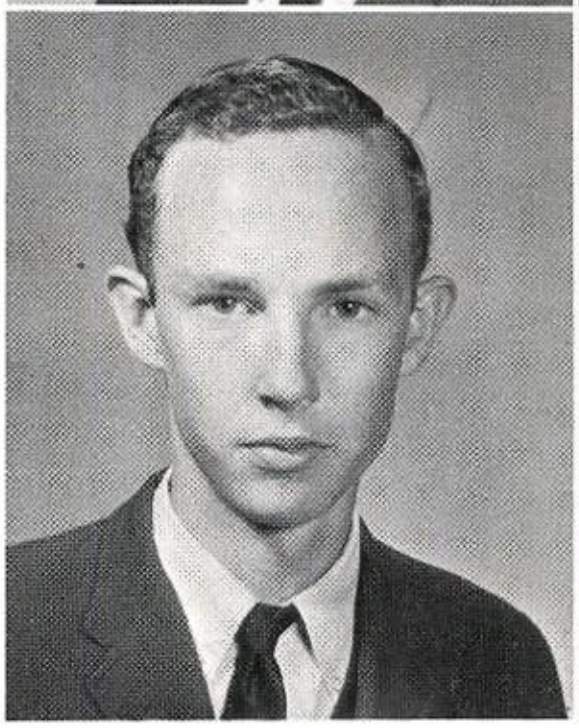

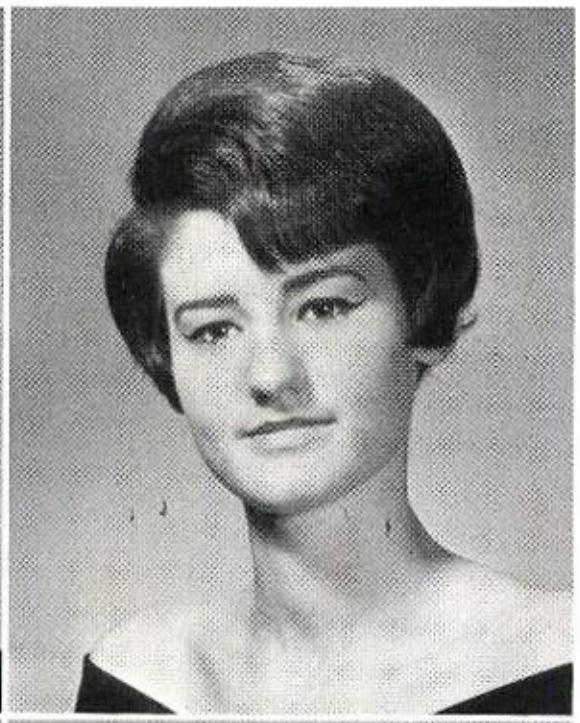

BETTY JEAN BOSAK

LYDA KAY BOUCHER

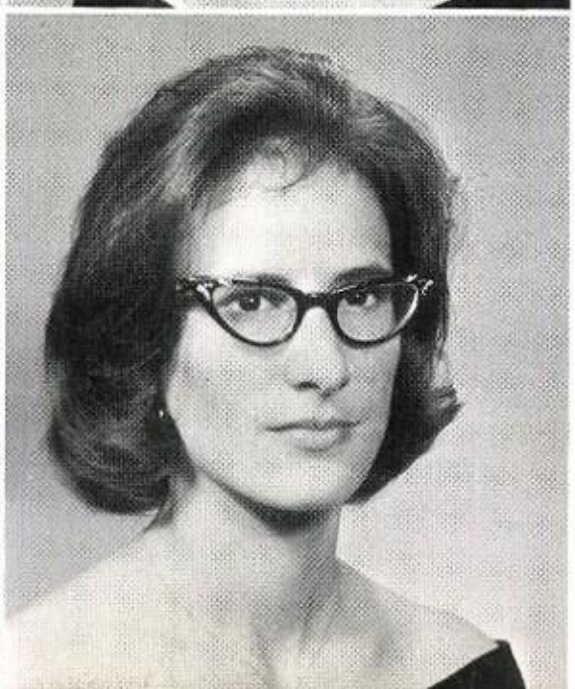

JIMMY LANE BRAU

SANDRA GRACE BRDECKA

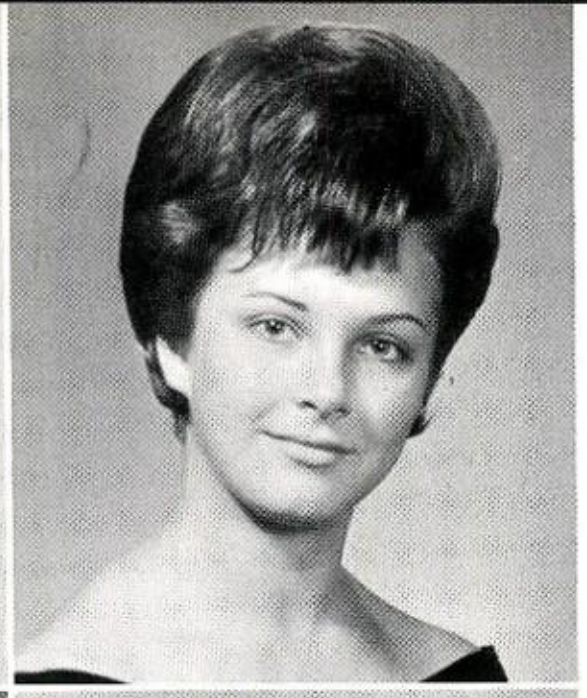

BARBARA ANNE BROWN

RORY ANN BROZE

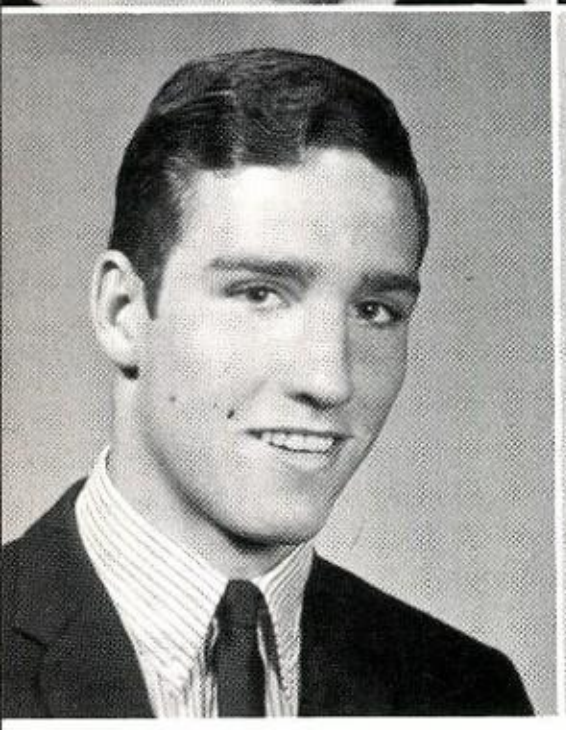

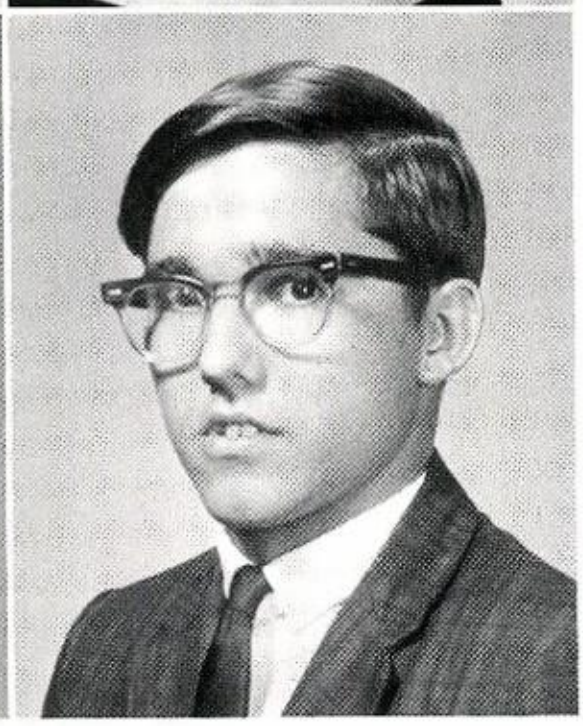

RICHARD ARMOND BRYAN

DONALD WAYNE BURKE

TERESA GAIL BURKE

WILLIAM C. B. BUTLER

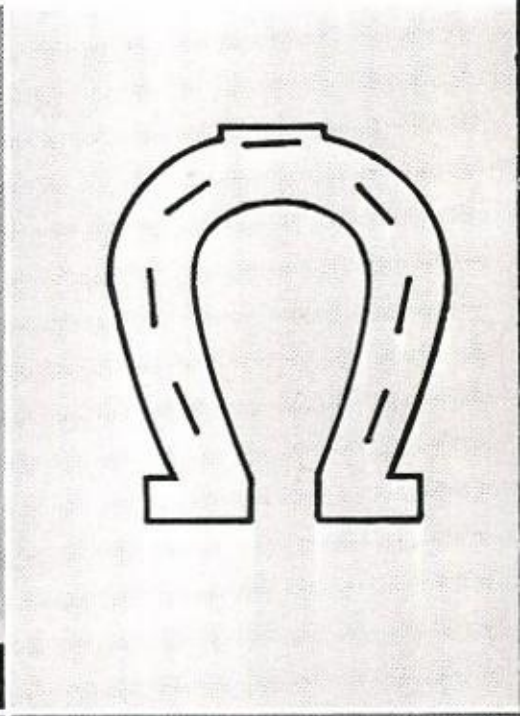

BLANCHE CANTU

DON L. CARDEN

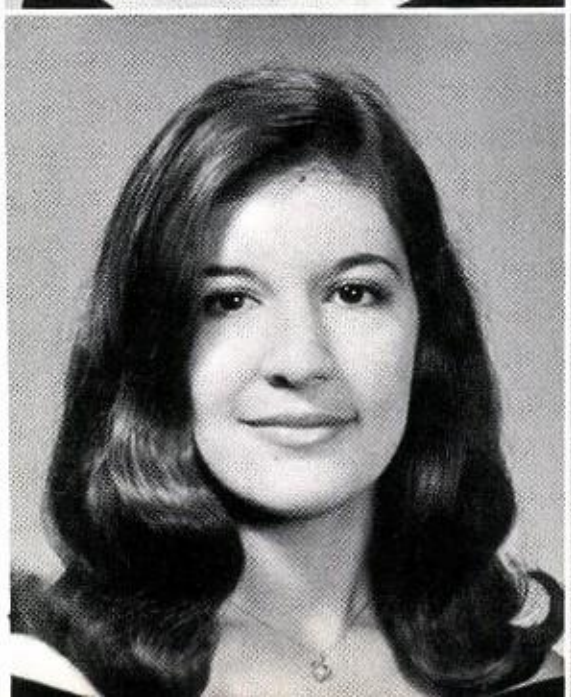

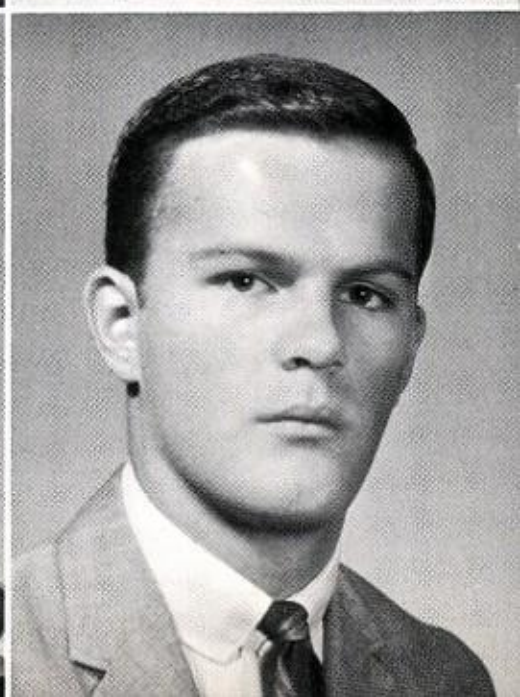

PETRA C. CARRIZALES

MARY ELIZABETH CARSON

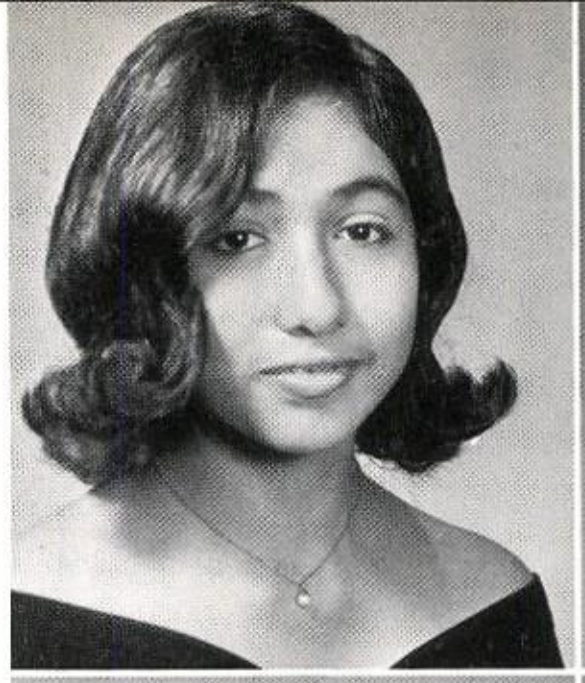

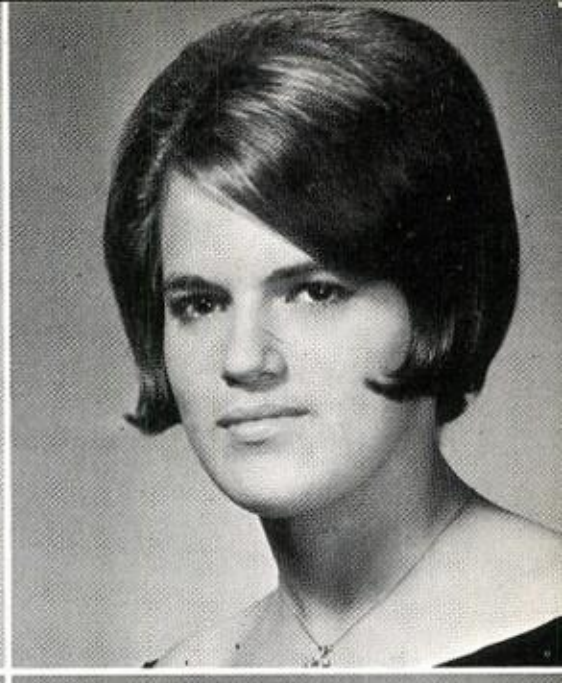

JANIE JO Z. CASTILLO

PATRICIA ANN CAVNESS

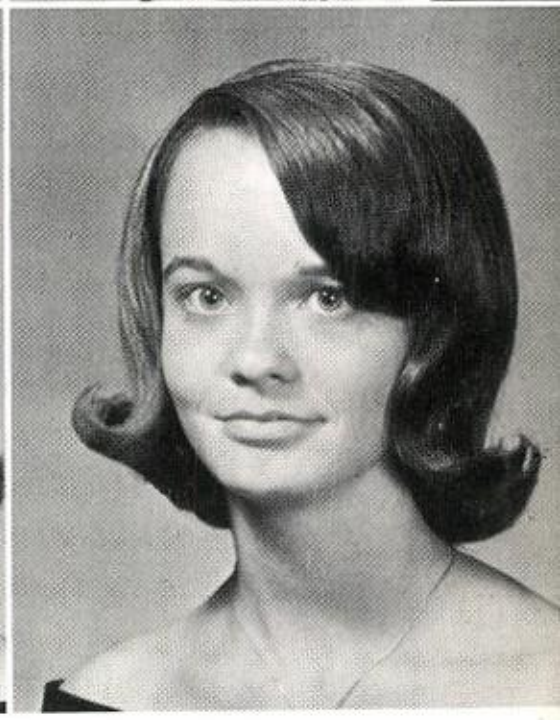

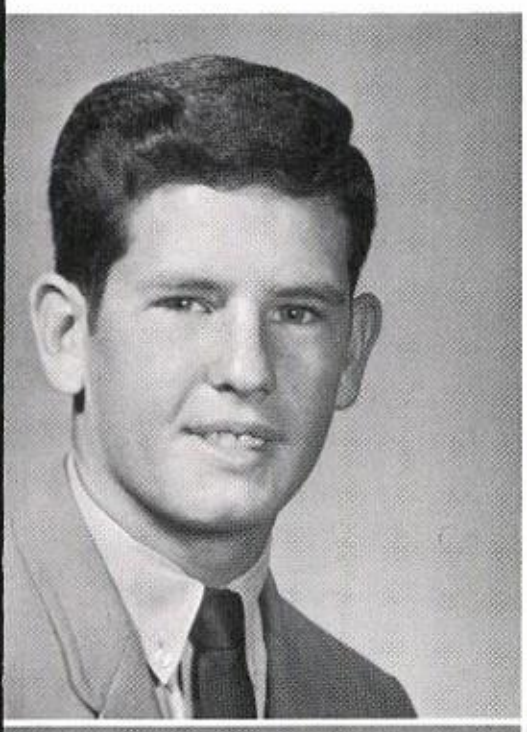

ROY K. CHRISTIAN

RITA ANN COLE

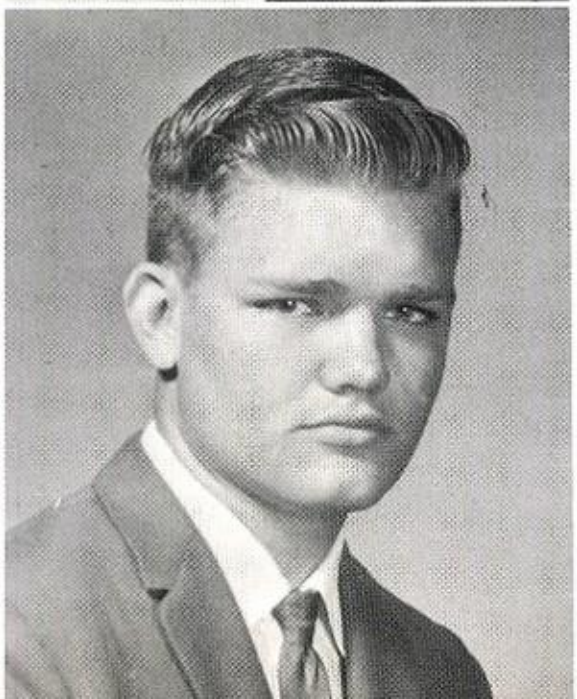

MICHAEL DEAN COOK

WILLIAM W. COOK

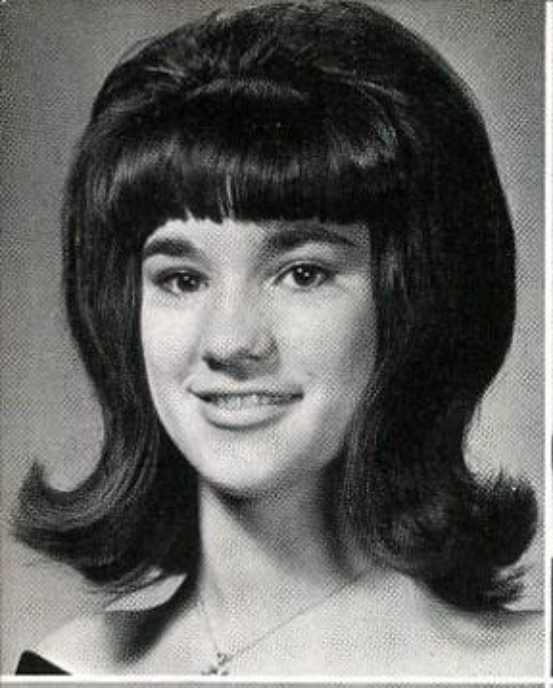

GRACE ARLENE CORDES

OLIVIA JEAN CORTEZ

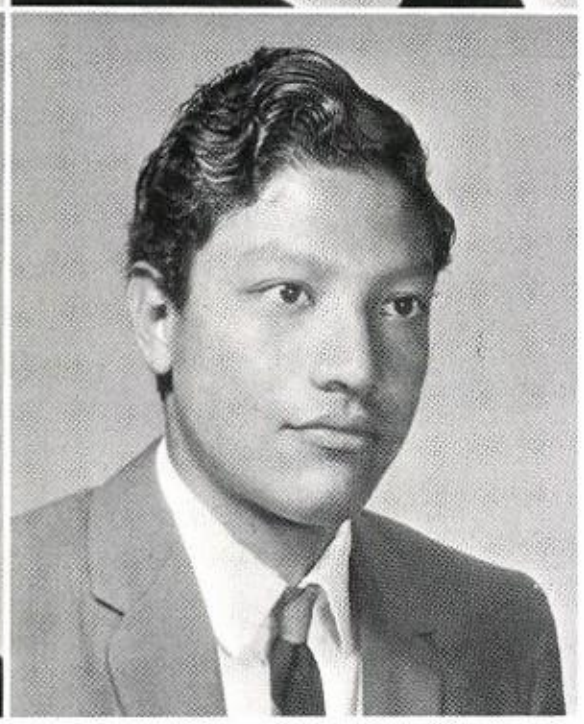

WILLIAM LEWIS COX

DOMINGO CUELLAR

JIMMIE JOLENE DABBS

CARLOS FRANK DAVID

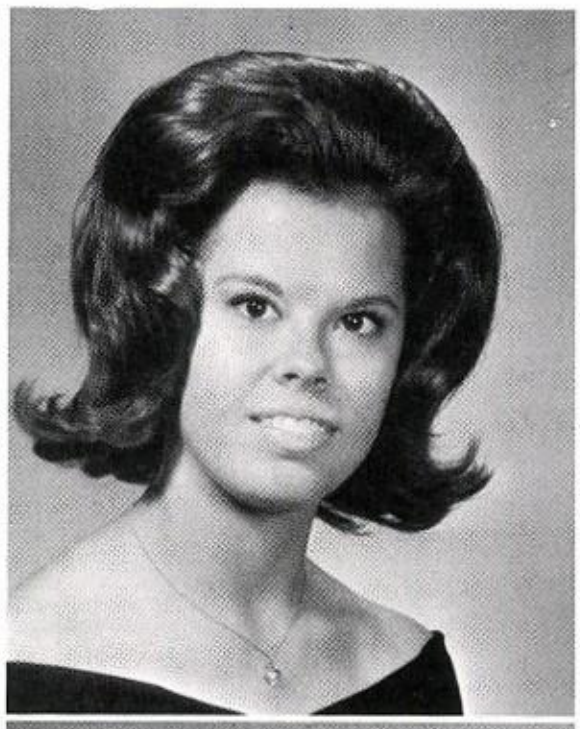

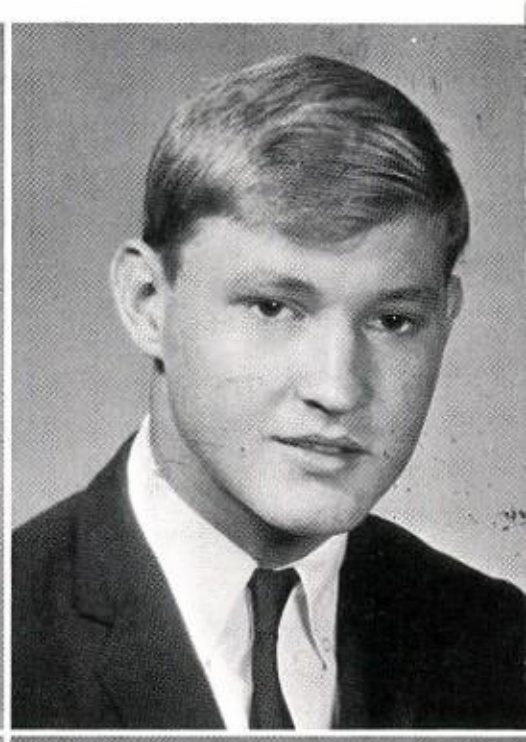

DIANNA LYNN DAVIS

SUSAN ANN DAVIS

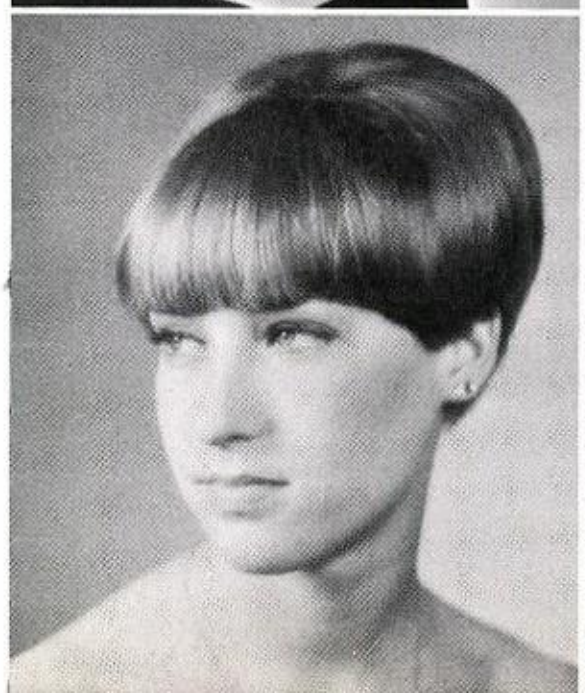

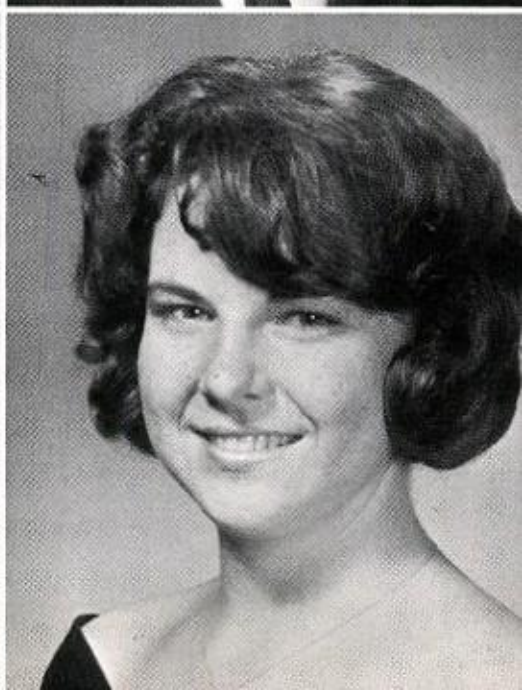

RAFAELA ZAMARRIPA DE LEON

VELIA DELGADO

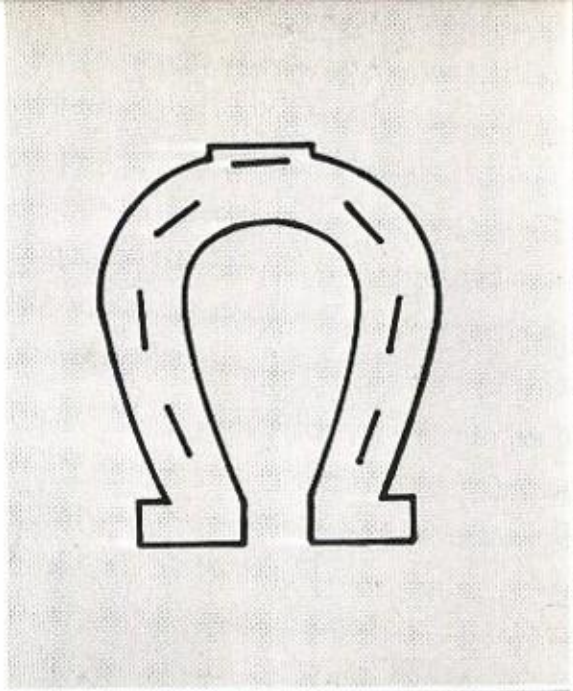

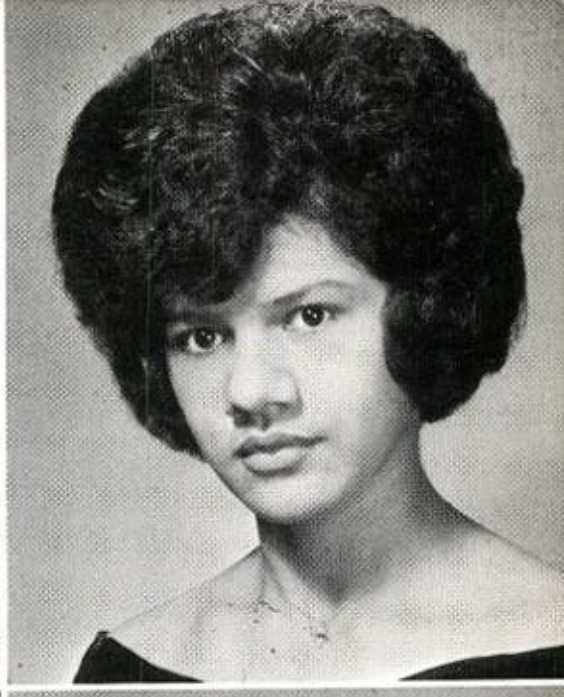

MURIEL ANN DENTON

GLENN ALLEN DE SHAZO

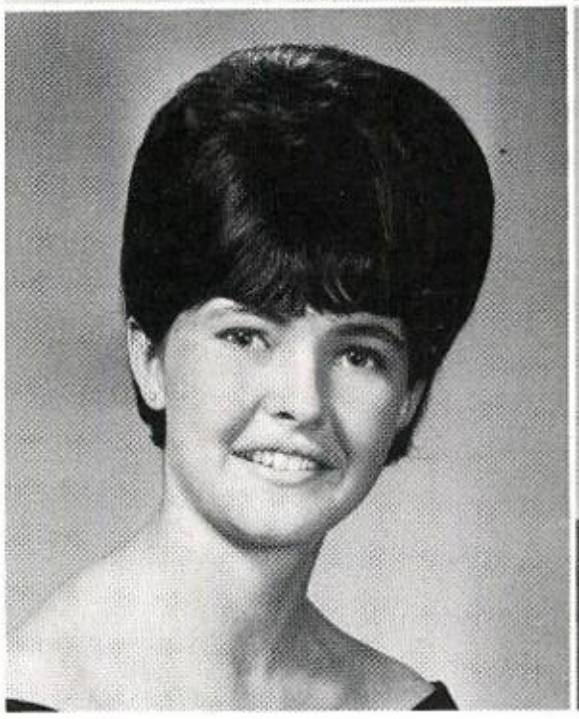

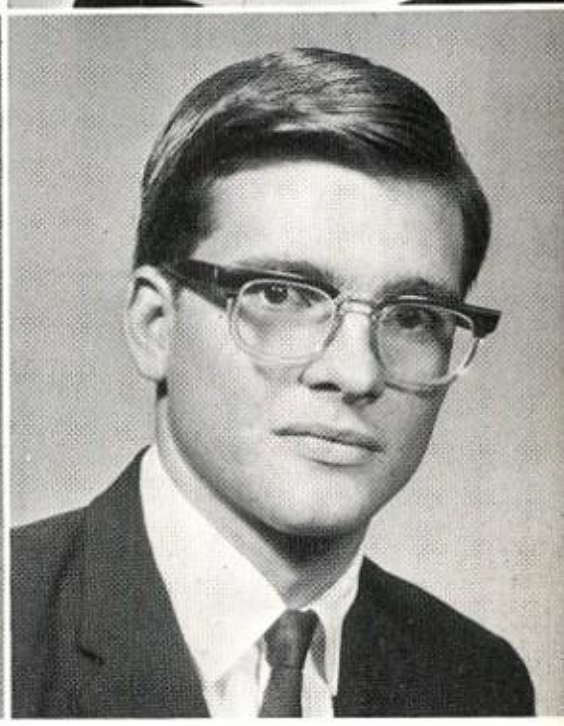

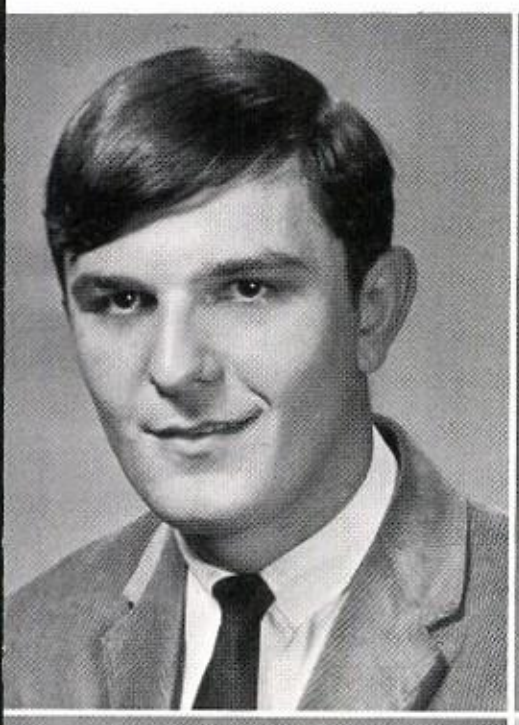

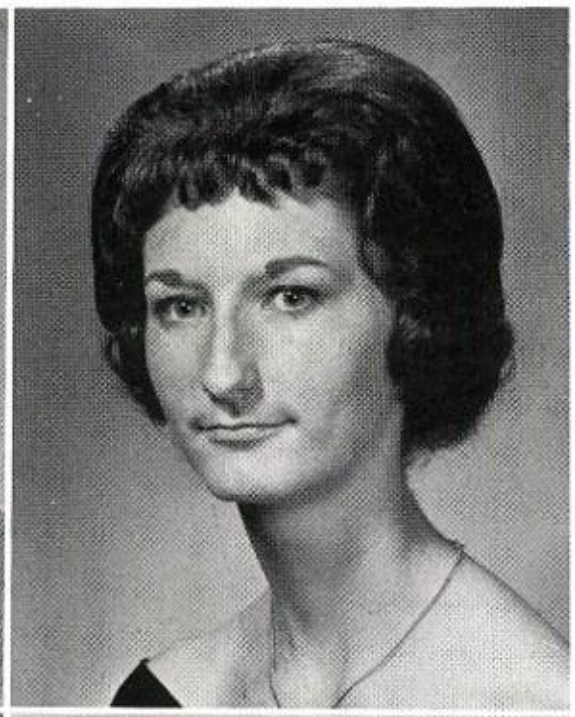

LARRY DAVID DLUHY

NORMA JEAN DOLNIK

CYNTHIA ANN DOMINGUEZ

PEDRO AMANDO DOMINGUEZ, JR.

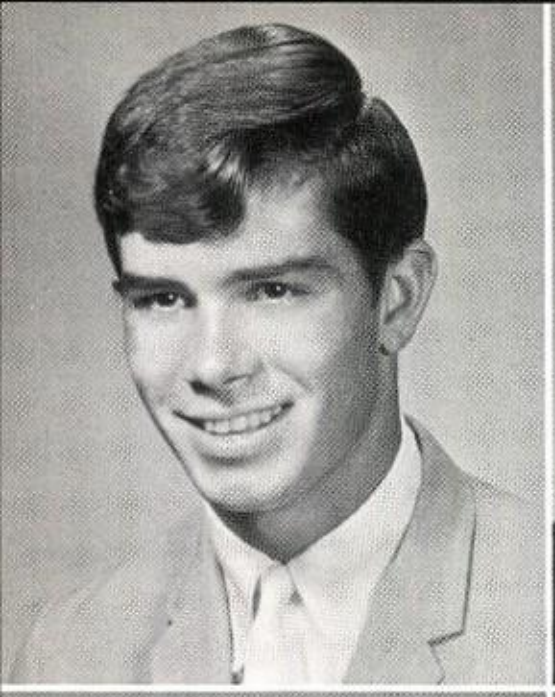

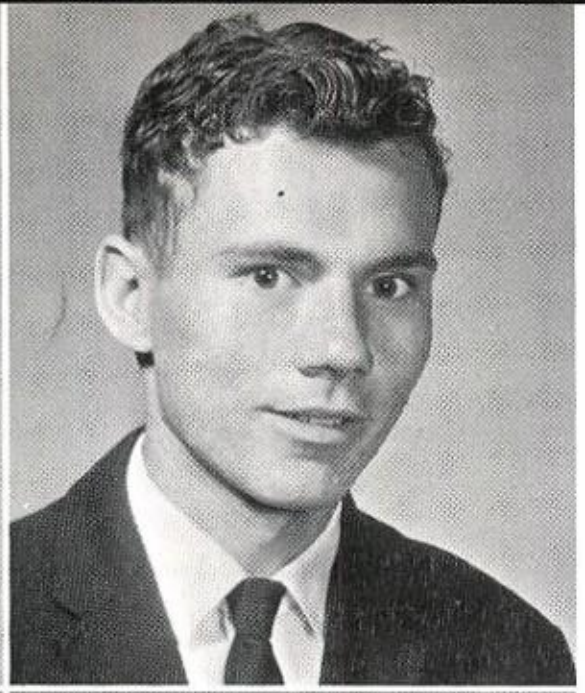

H. GEORGE EARNEST

GORDON LEE ELMORE

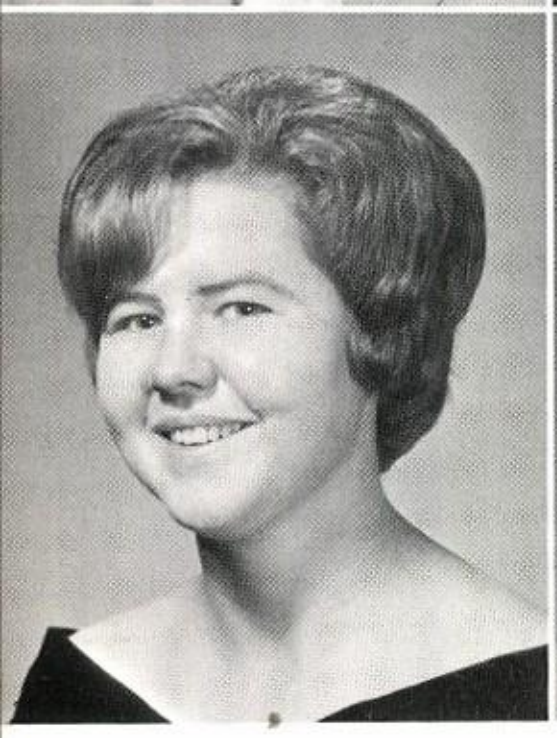

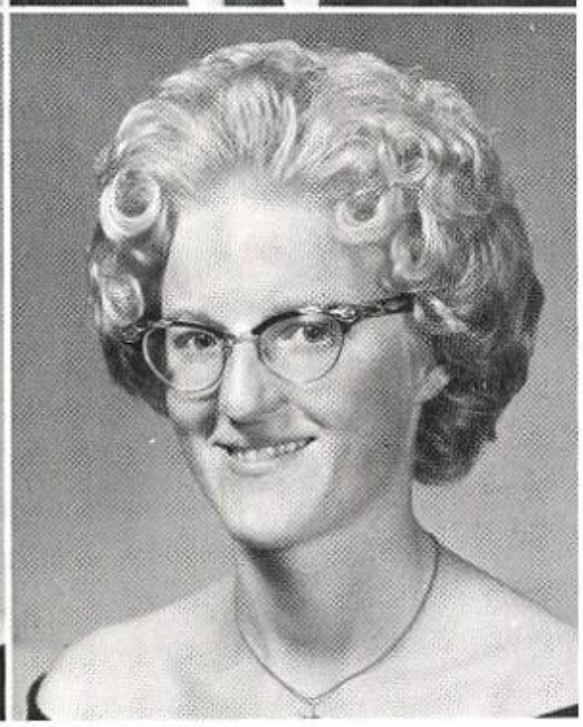

SANDRA JEAN ENAX

BONNIE FAYE ENGELHARDT

PAULINE C. ENRIQUEZ

BARBARA JEAN ERNEST

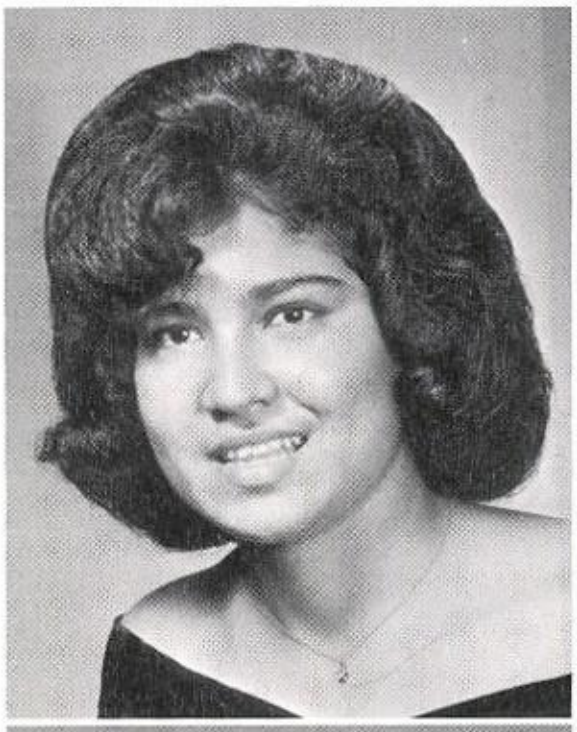

ROBERT ALLEN ERNEST

MARIANNE ESCOBAR

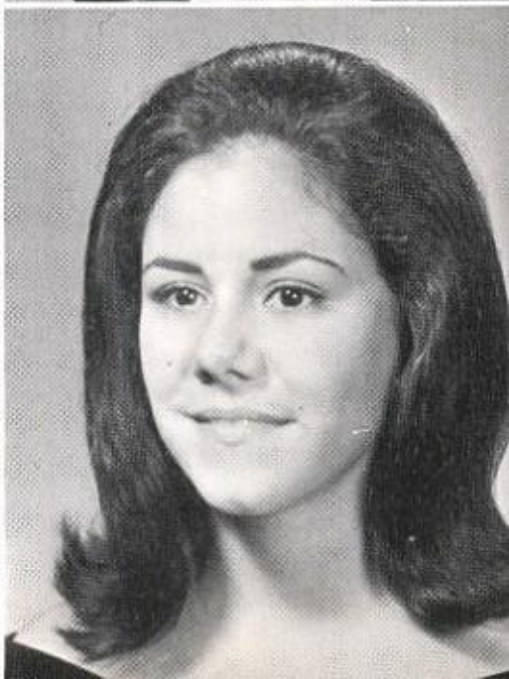

JEAN MARIE FELCMAN

RICHARD SPENCER FISHER

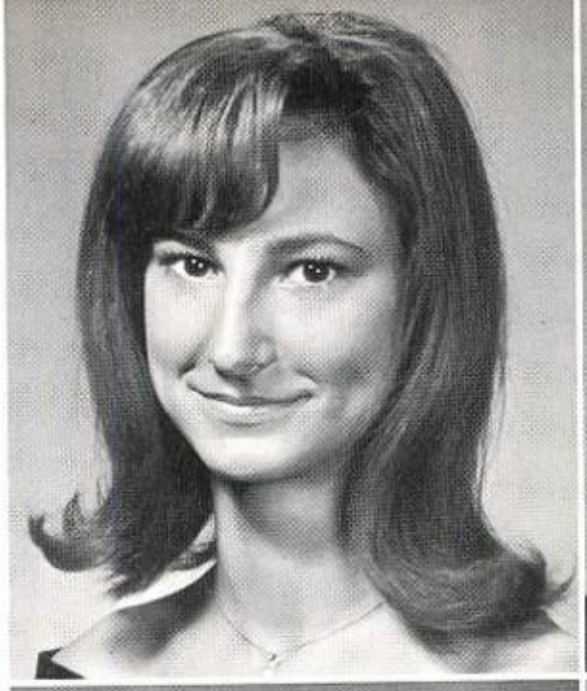

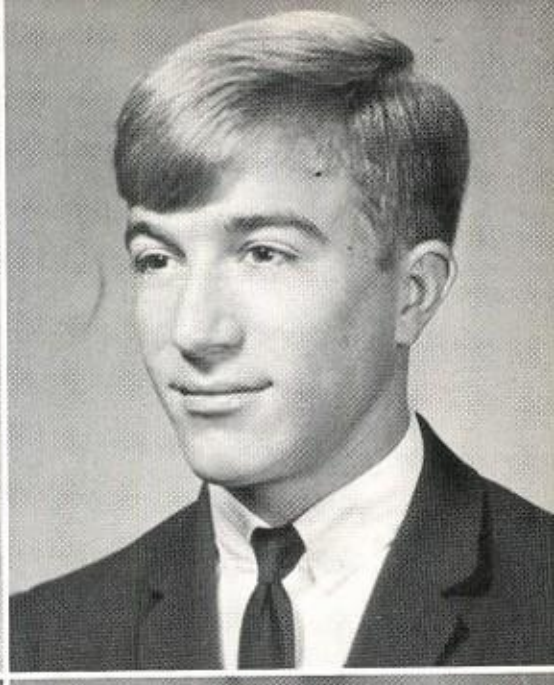

CATHERINE LYNN FITTING

JERRY LYNN FLEMMONS

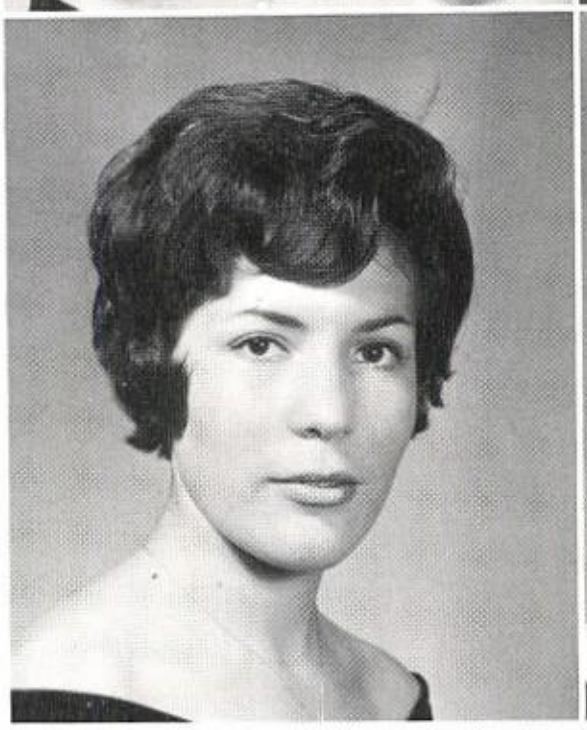

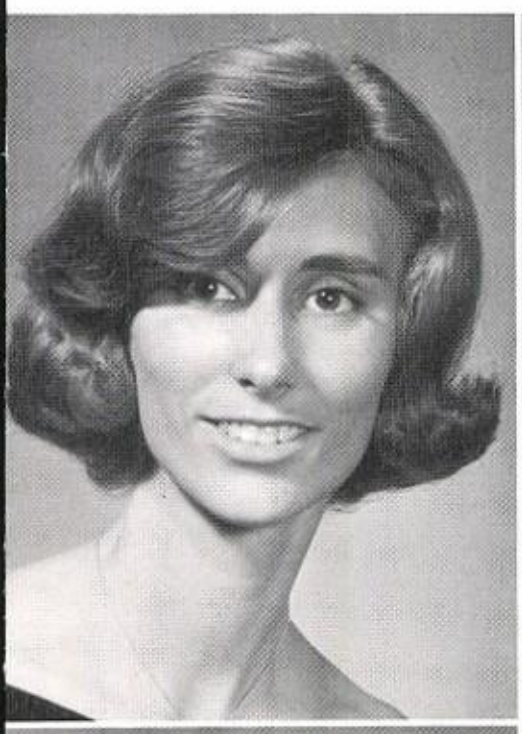

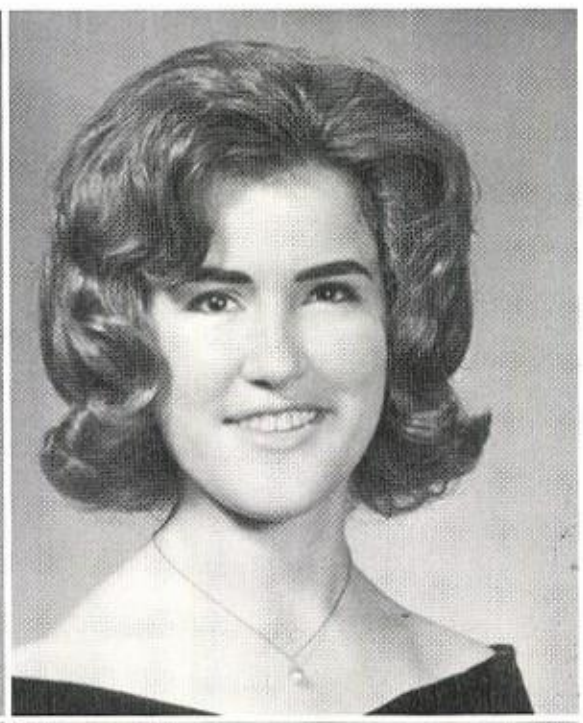

SUSAN L. FREEMAN

LA VERNE MARIE FREUDENSPRUNG

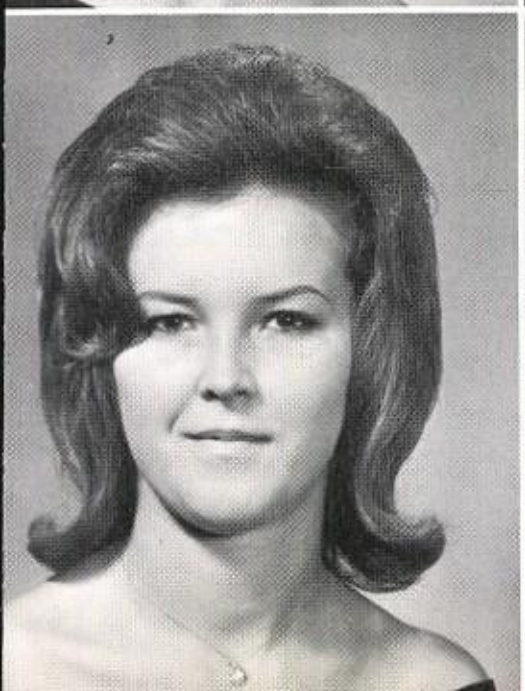

PATRICIA ANN GALLIA

ALFRED GARCIA

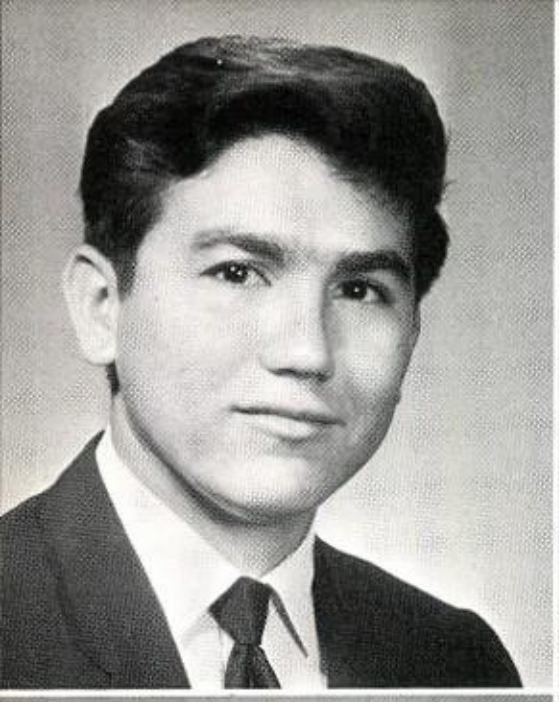

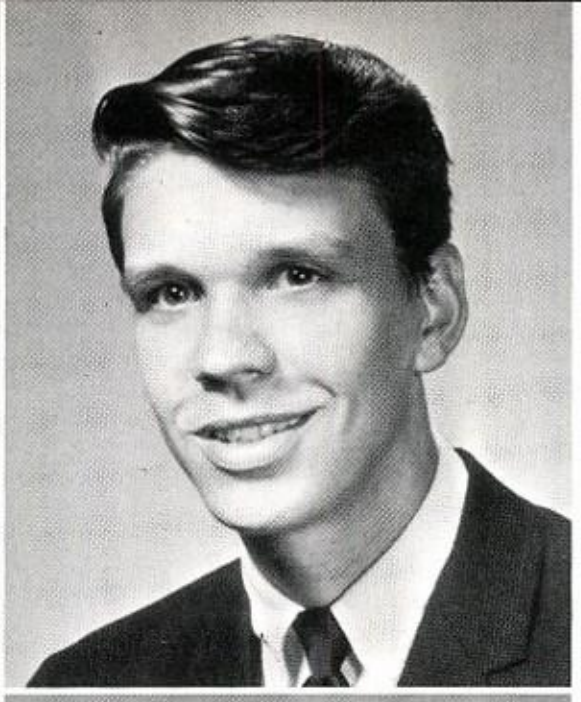

GEORGE GARCIA

BYRON GEICK

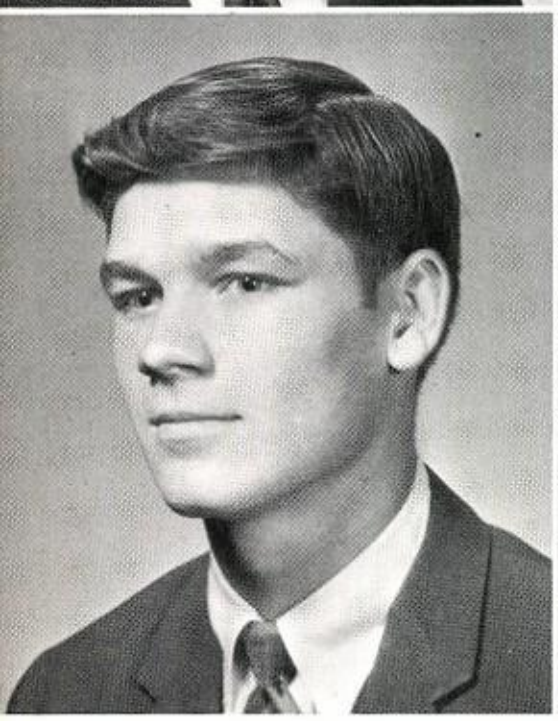

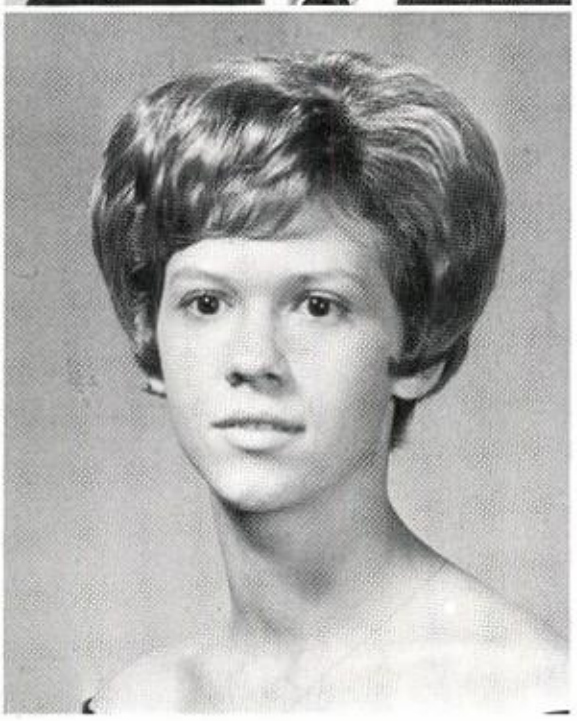

GARY ALAN GEICK

FERN MARIE GIBSON

AMADOR GONZALES

MODESTO GONZALES

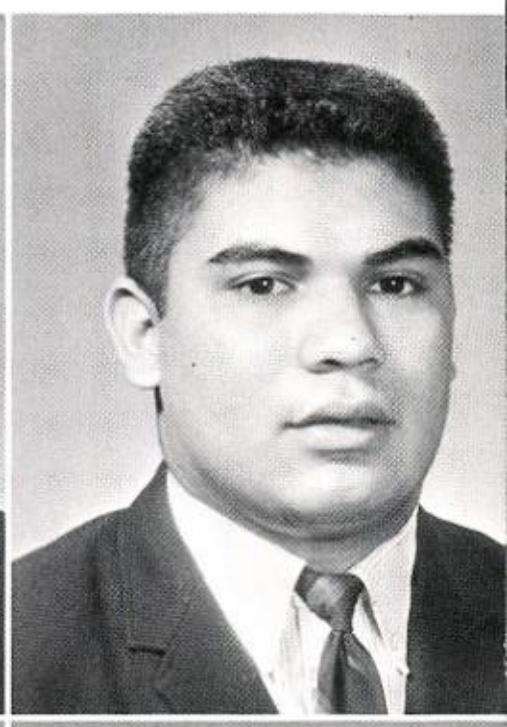

JESSE GONZALES

DENNIS CHARLES GORKA

TEENA ELIZABETH GORKA

CHARLOTTE DYANNE GREEN

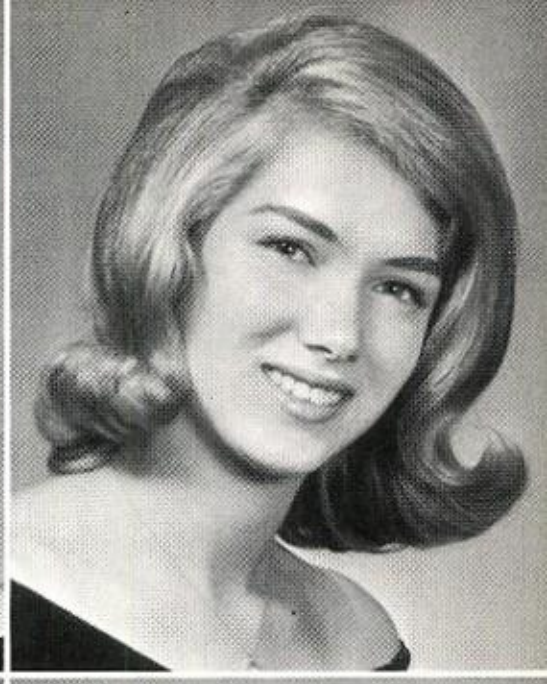

JAMES GRIMES

MARY ANN GUTOWSKY

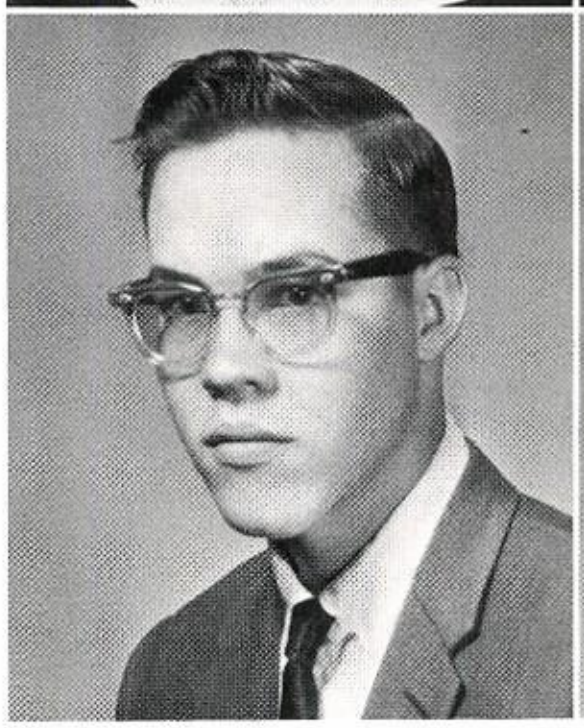

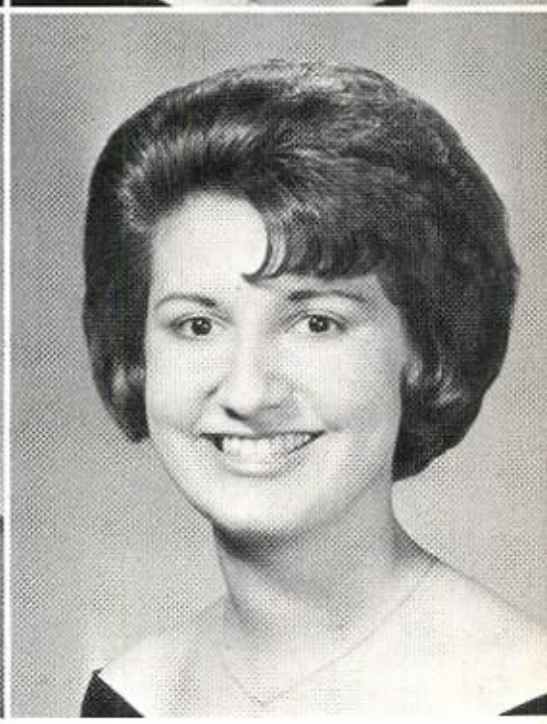

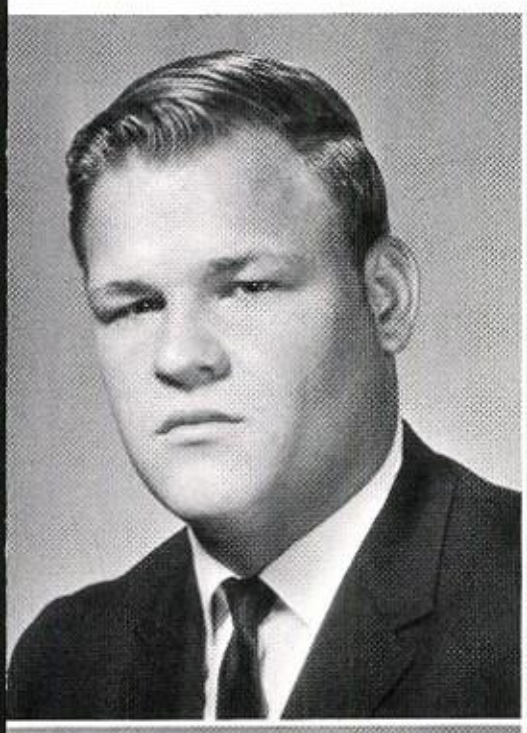

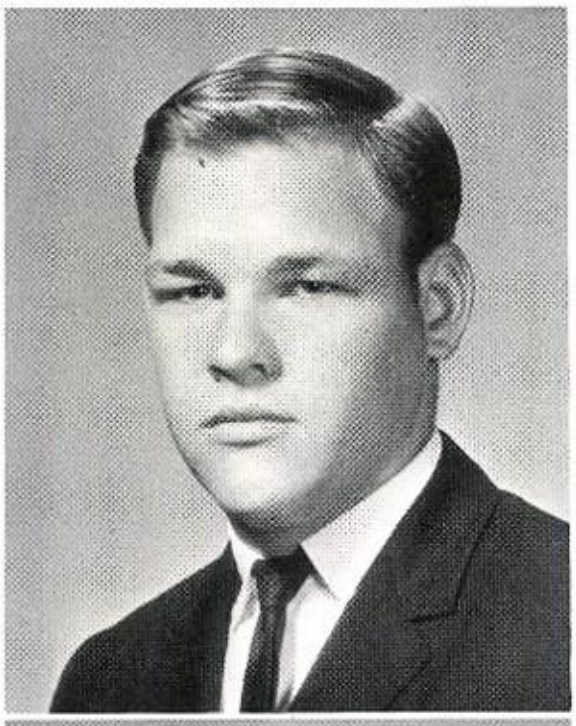

DANIEL W. HAAS

DENNIS LEE HAAS

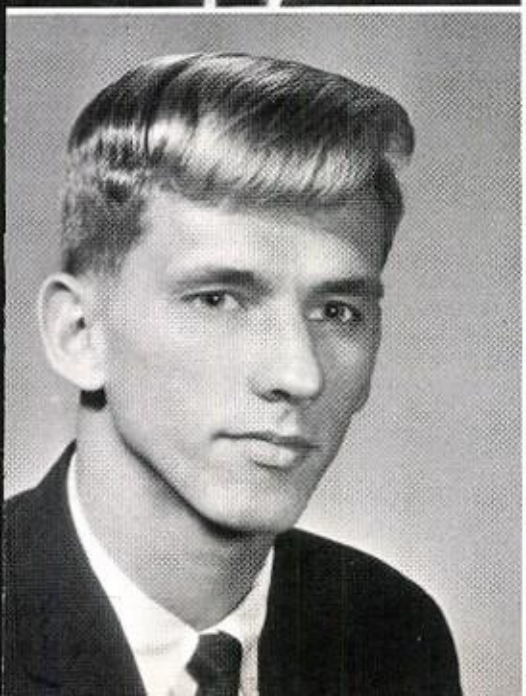

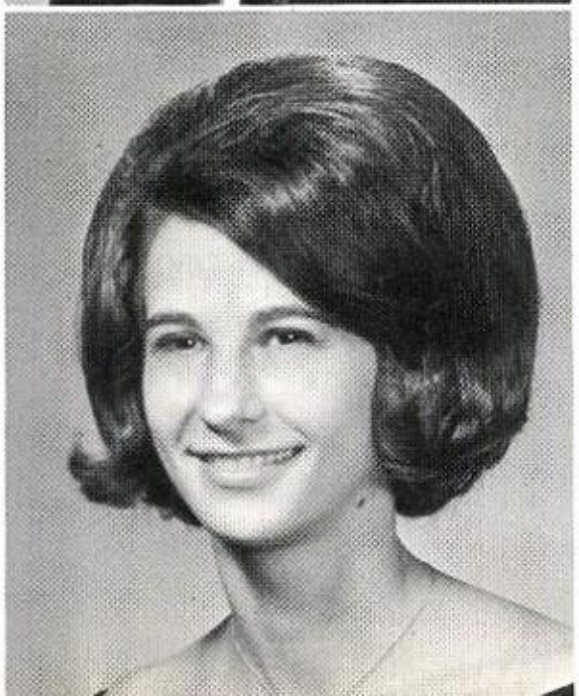

GEORGE WALTER HALAS, JR.

SANDRA KAY HALL

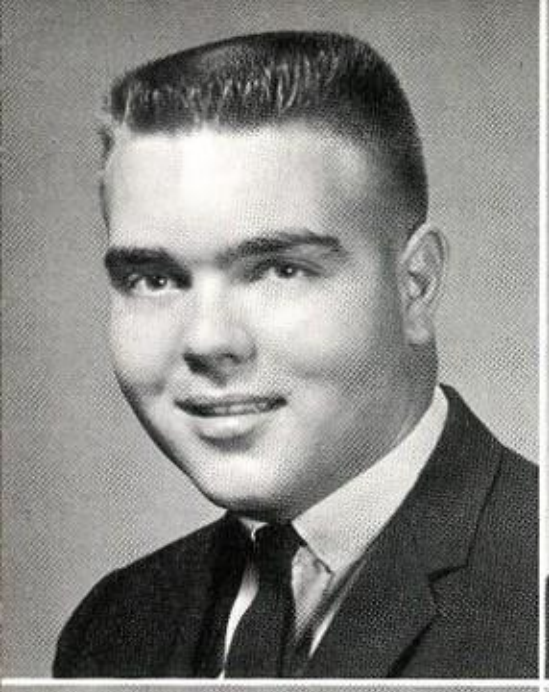

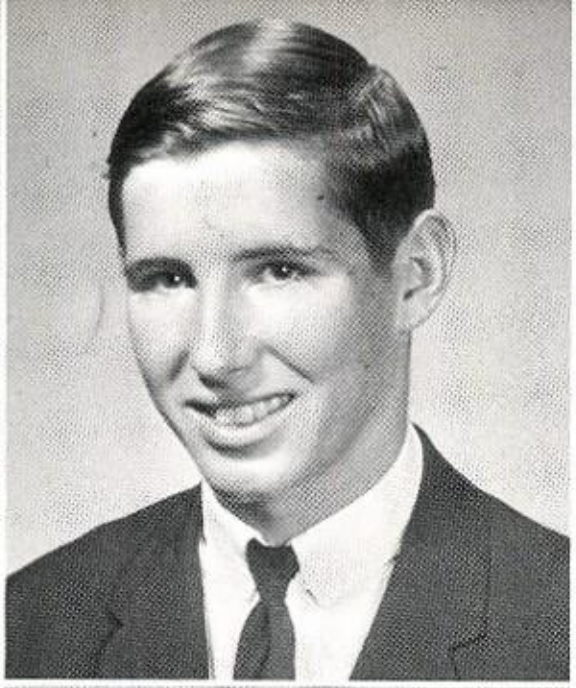

DONALD WAYNE HAND

RONALD C. HARRIS

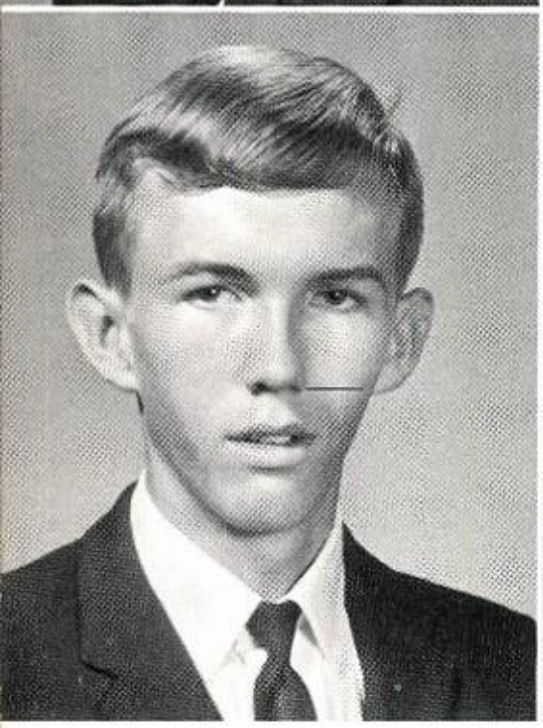

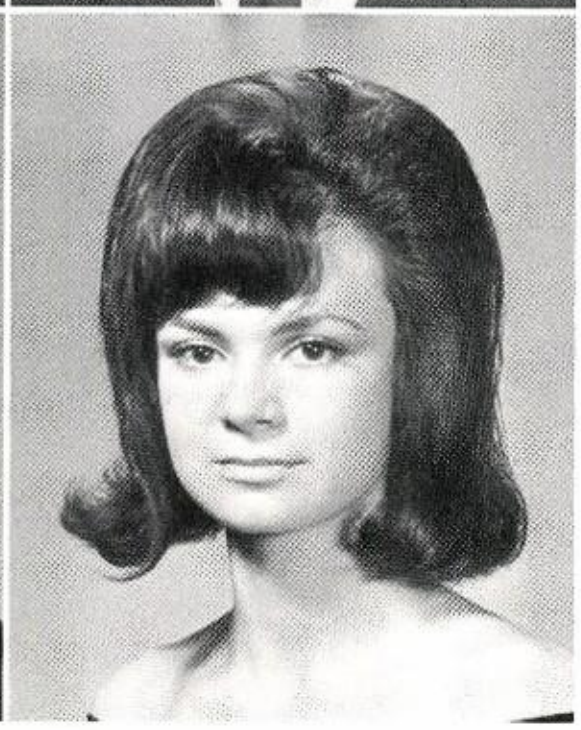

JAMES EDWARD HART

CAROLE EILEEN HEITMANN

MARY ELLEN HENSLEY

RICHARD W. HIBBLER

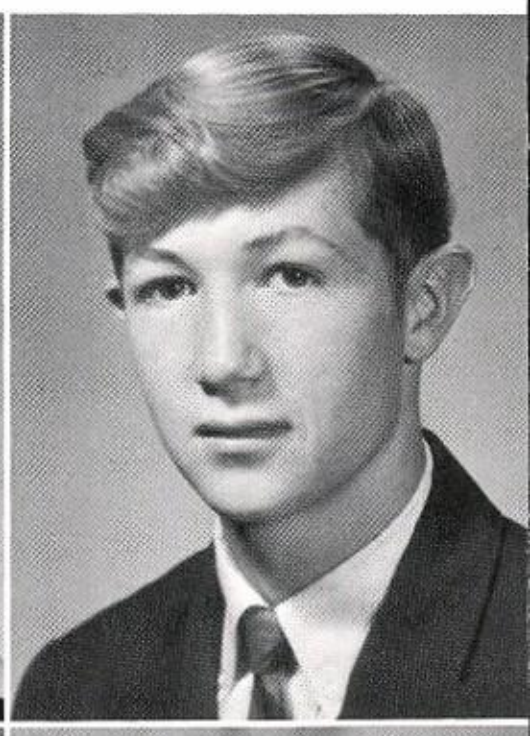

JANICE LYNN HILL

JOSEPH JEROME HOCHMAN

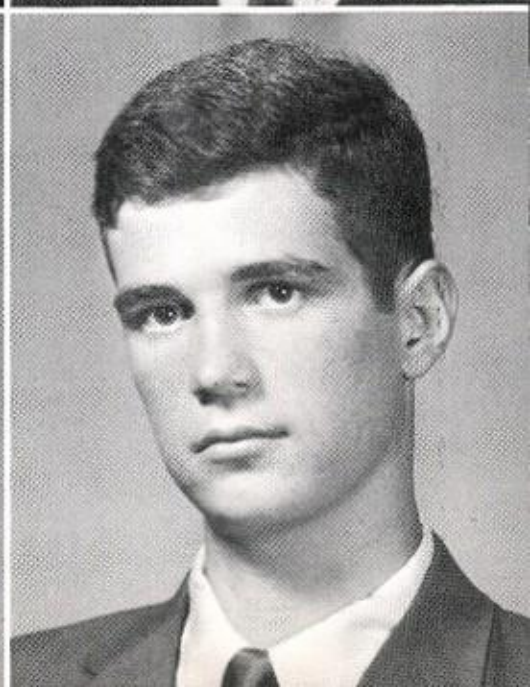

SHIRALALYN CLAIRE HOLCHAK

SAMUEL MICHAEL HOPE

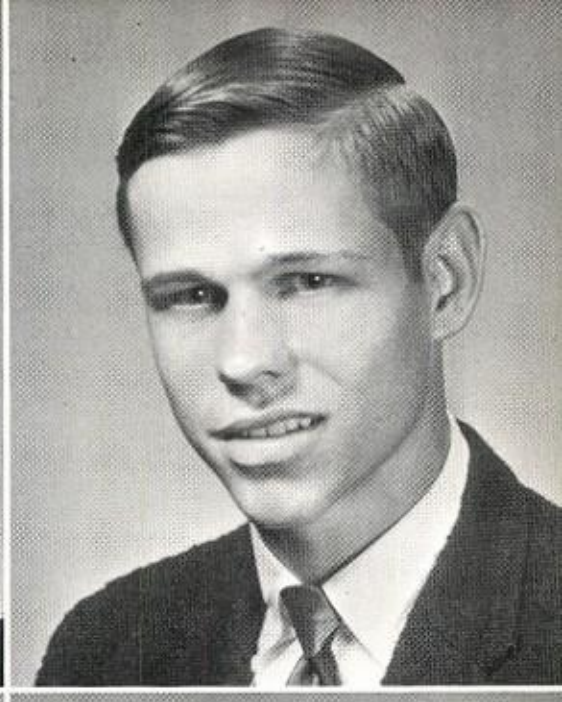

KATHLEEN DELL HOPMANN

GLADYS MAE HUDEC

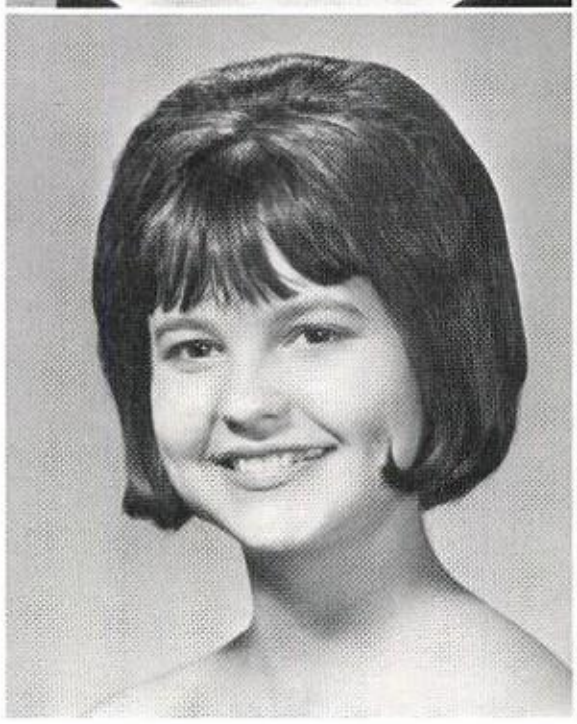

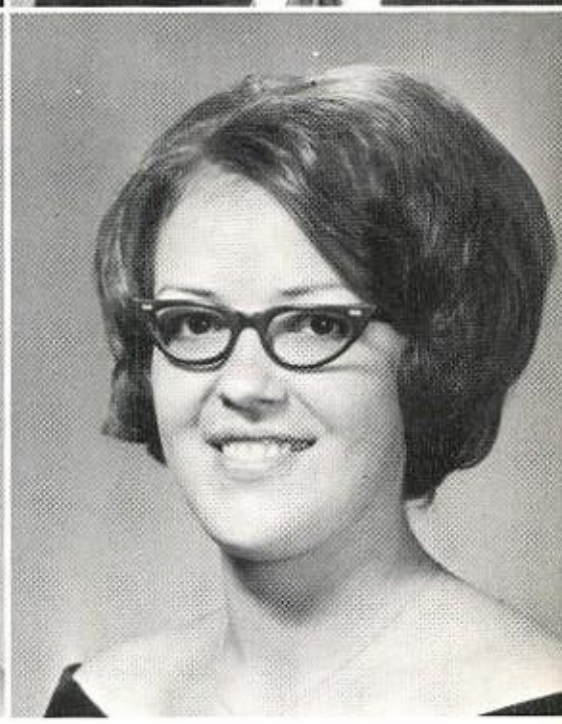

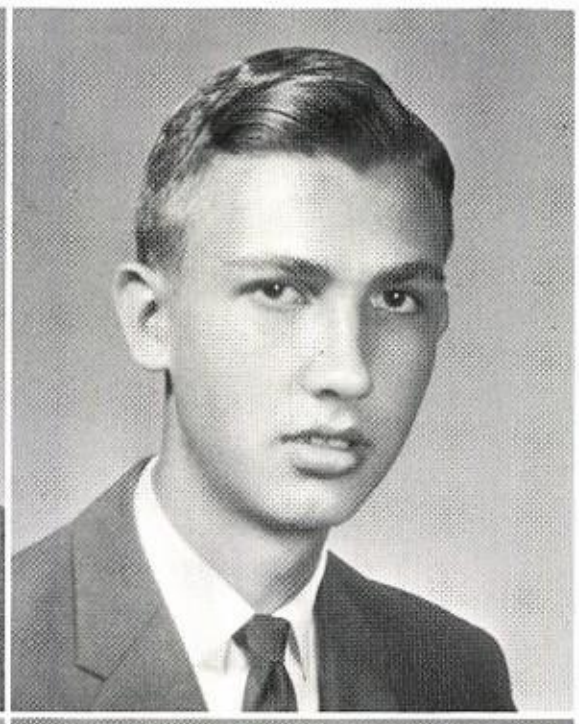

KENNETH RAY JAN

MARVIN J. JANCZAK

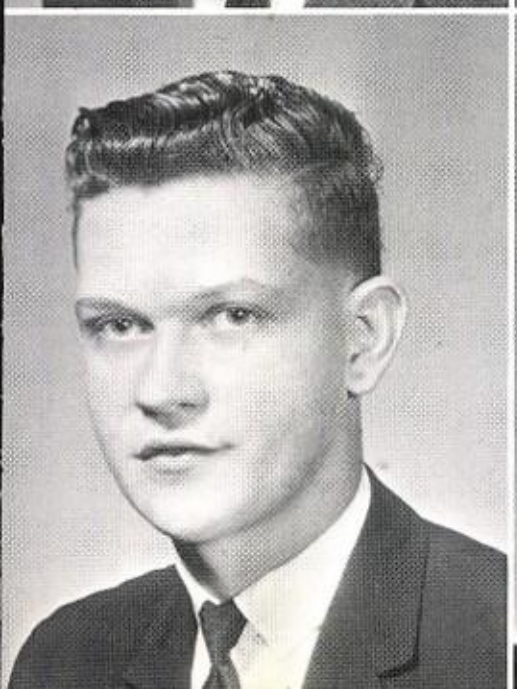

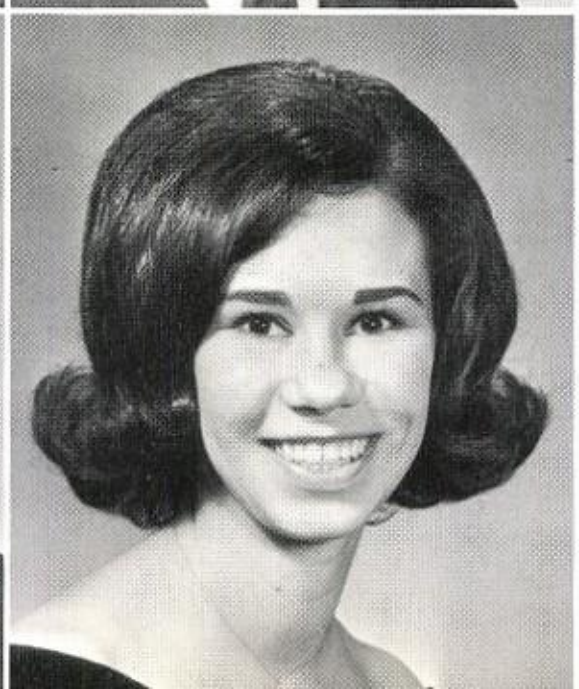

JOE JOHNNY JANECKA, JR.

MARY ELIZABETH JANIK

CHRISTOPHER LOUIS JANKOWSKI

NANCY LEE JOHNSON

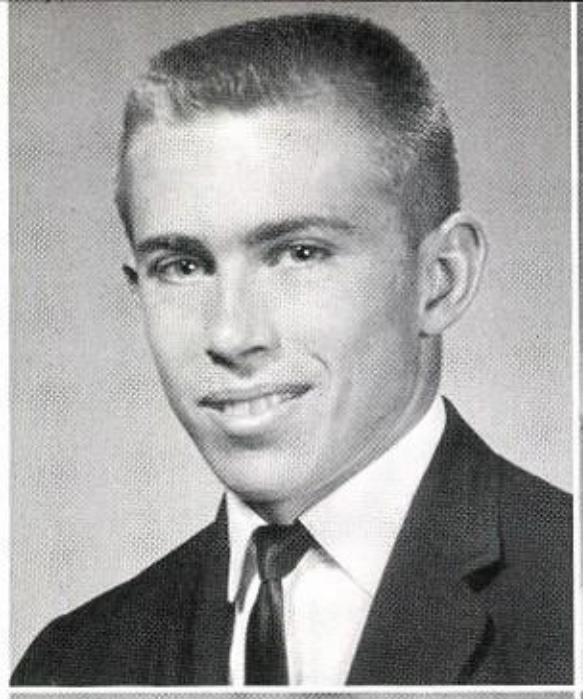

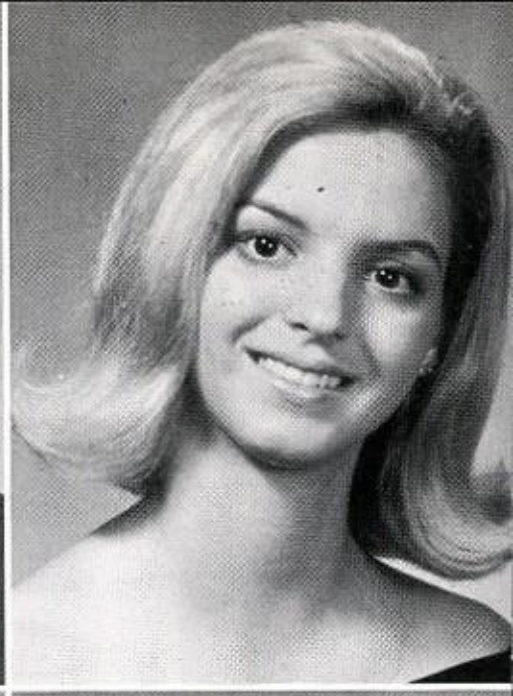

ELIZABETH DIANNE KAHANEK

RONALD EUGENE KAMINSKI

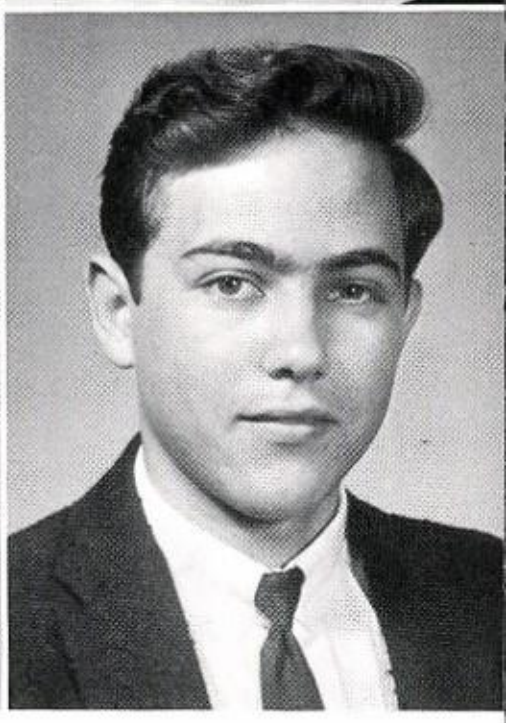

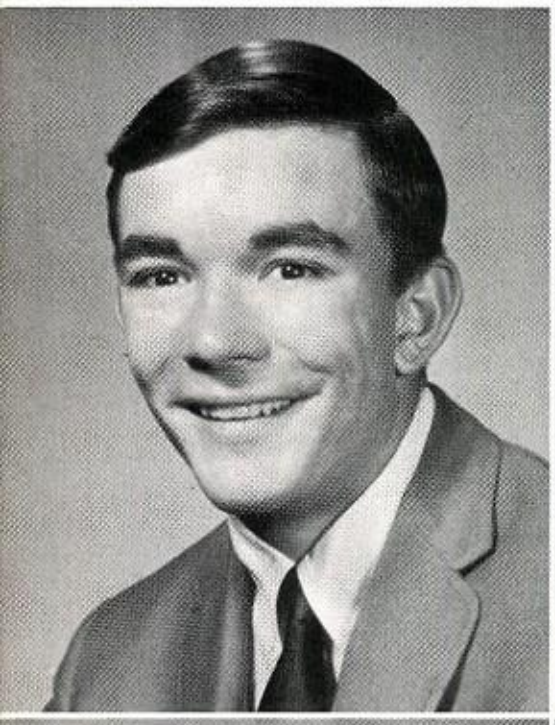

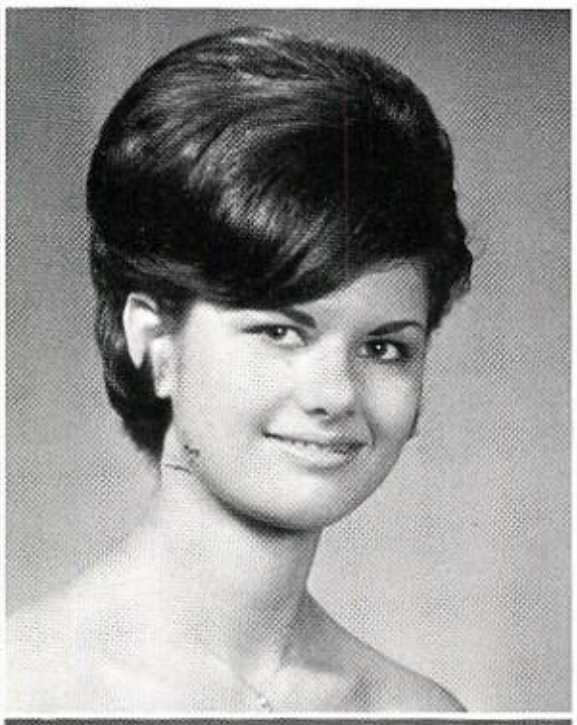

JERRY KENNETH KELLY

GINNY LYN KELM

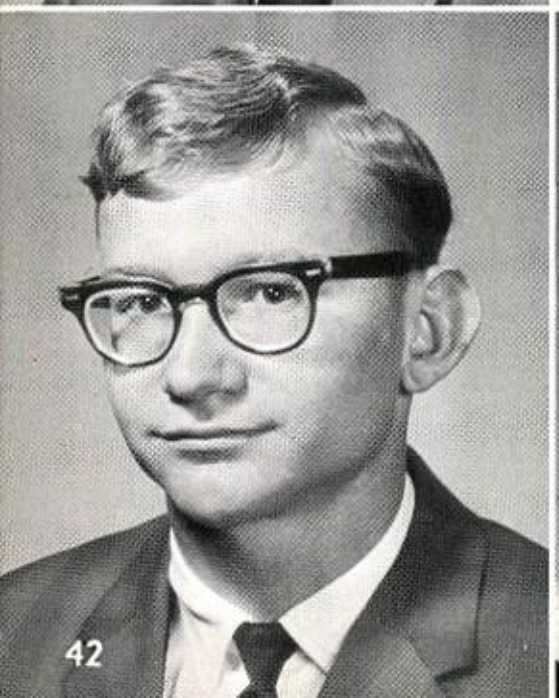

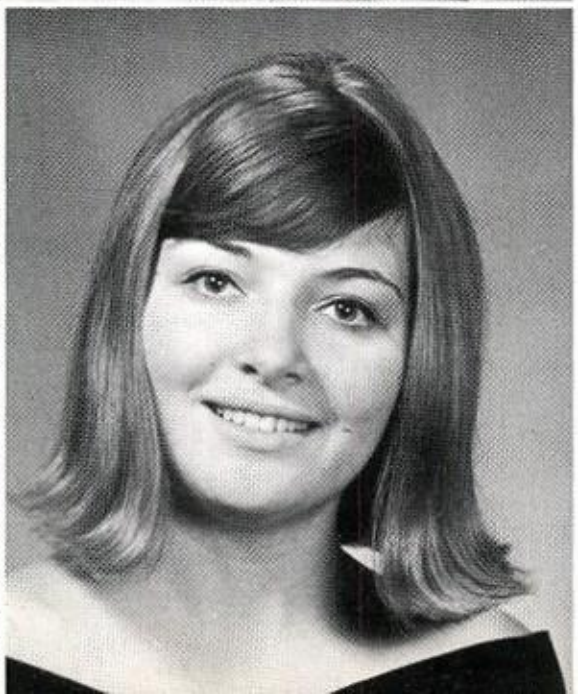

DALTON RAY KETTLER

KRISTINE KNOLLE

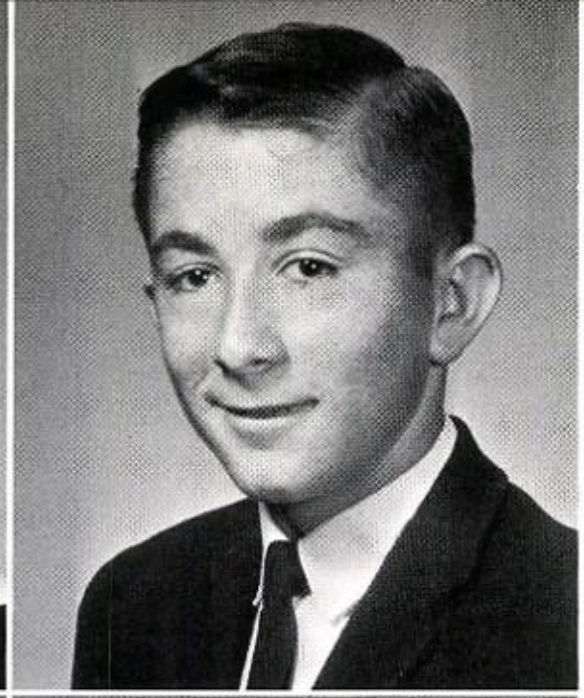

LYNNELL MARY KNOESHECK

KIRBY GENE KRANCHER

GARY ALAN KRAUSE

CAROLINE MAE KUBENA

CLET A. LANDRY

JAMES ALTON LAMKIN

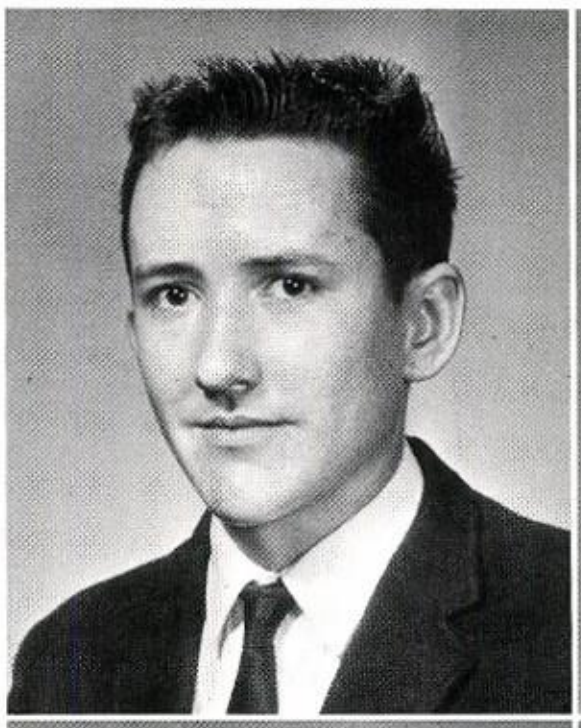

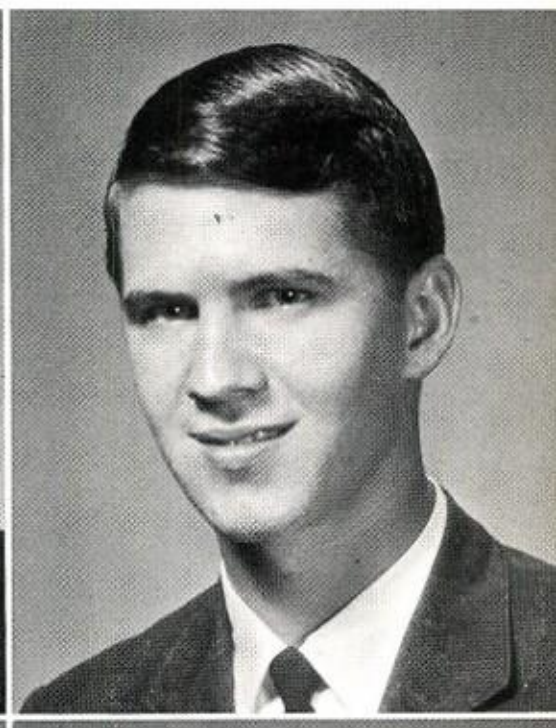

MICHAEL WILLIAM LAROSA

LEONARD GENE LAW

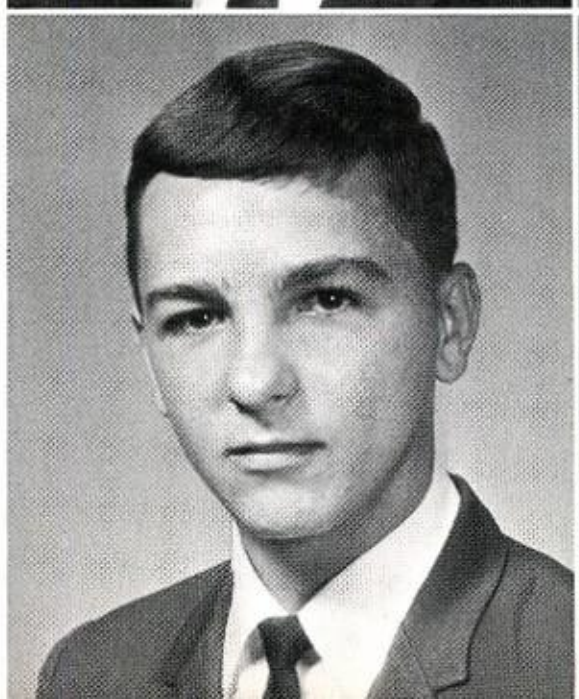

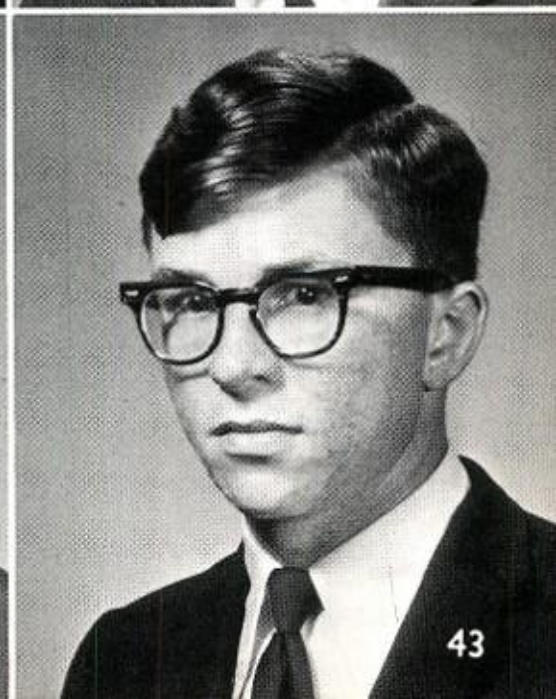

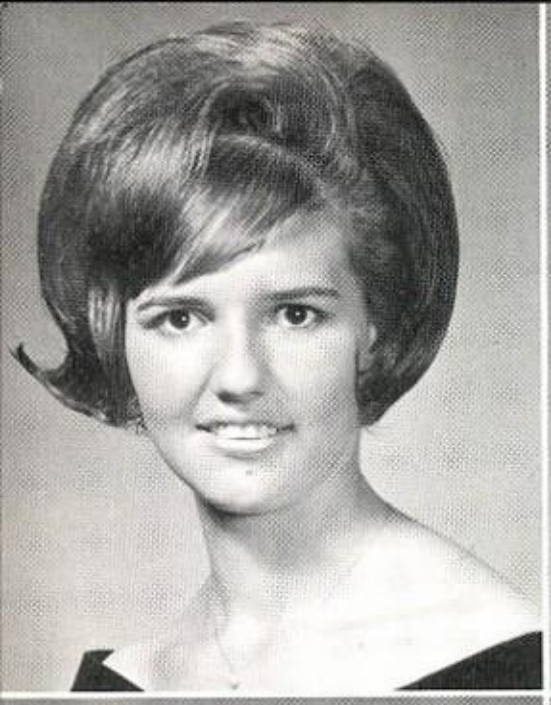

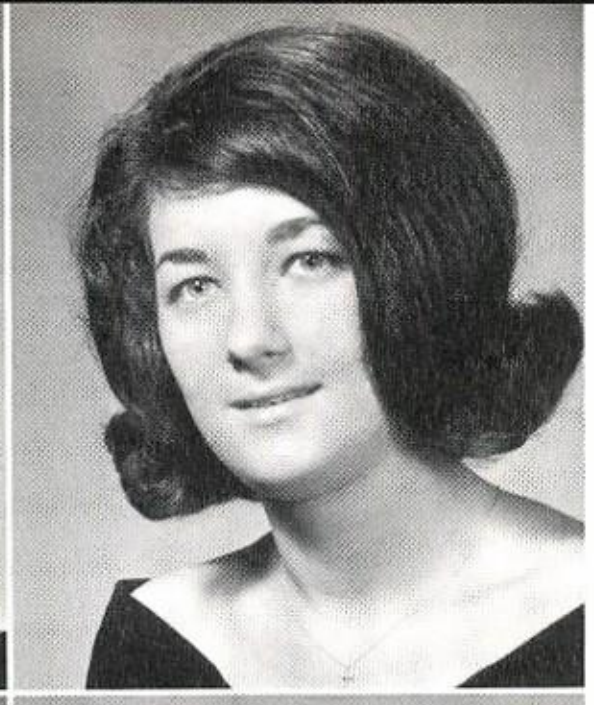

MARY LEE LINDEMANN

BEVERLY JO LITIVIK

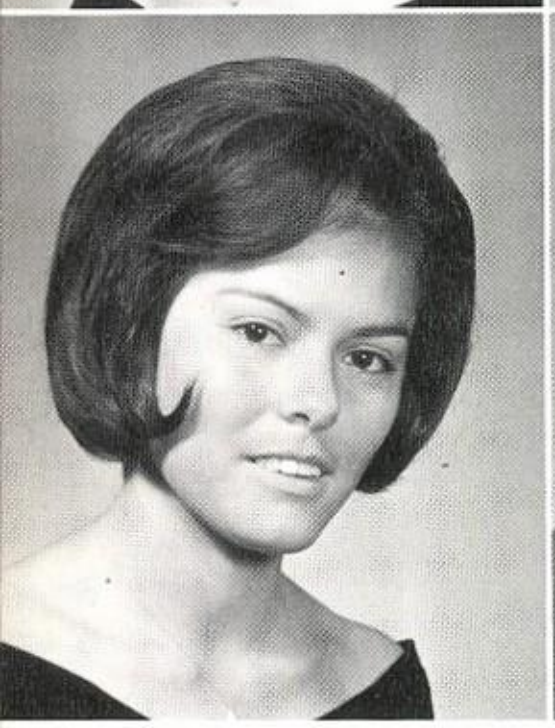

JANIE DAVILA LOSOYA

KERWIN J. MACHA

JOYCE FAYE MAPLES

JESSE E. MARSHALL

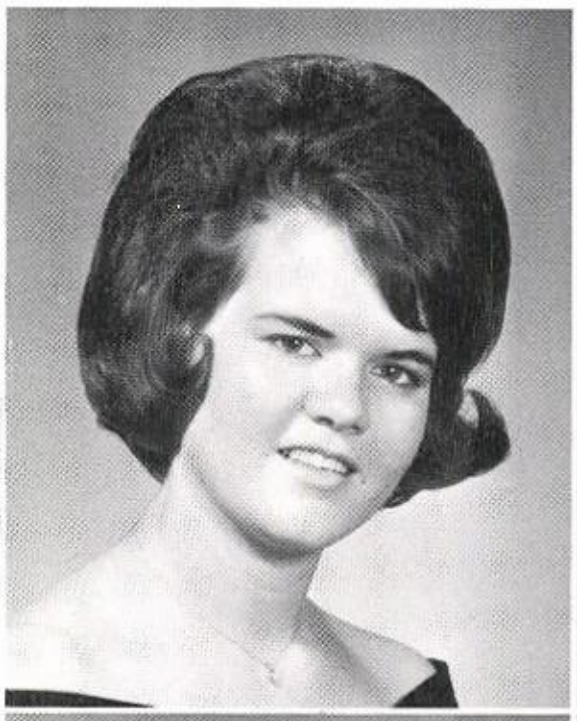

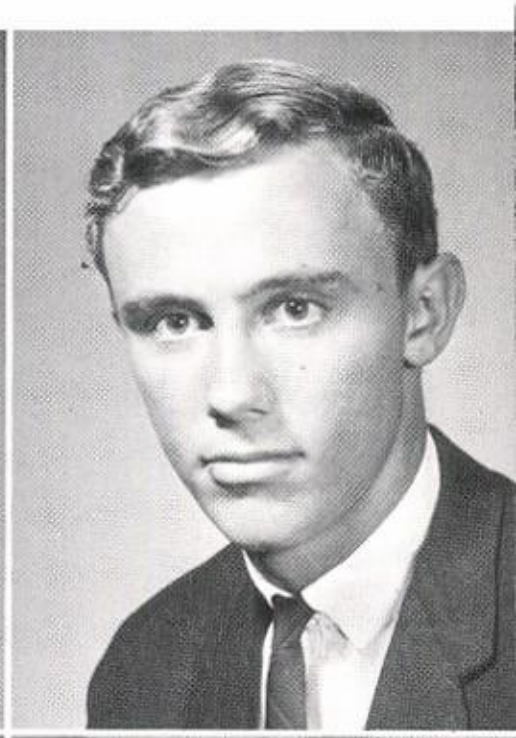

MICHAEL RAY MARTIN

EDWARD JOSEPH MARTINEZ

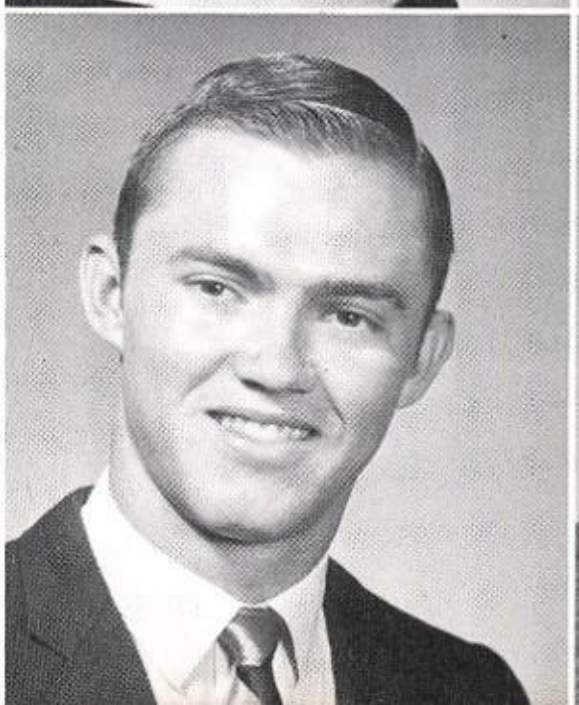

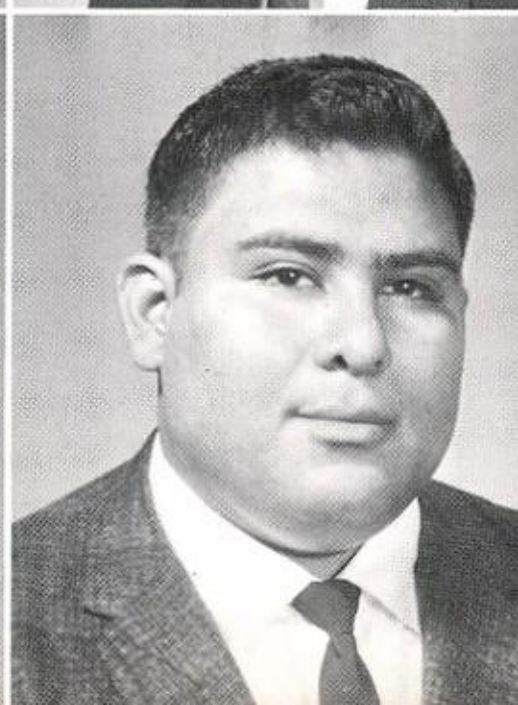

HENRY P. MARTINEZ

LUCIANO MARTINEZ

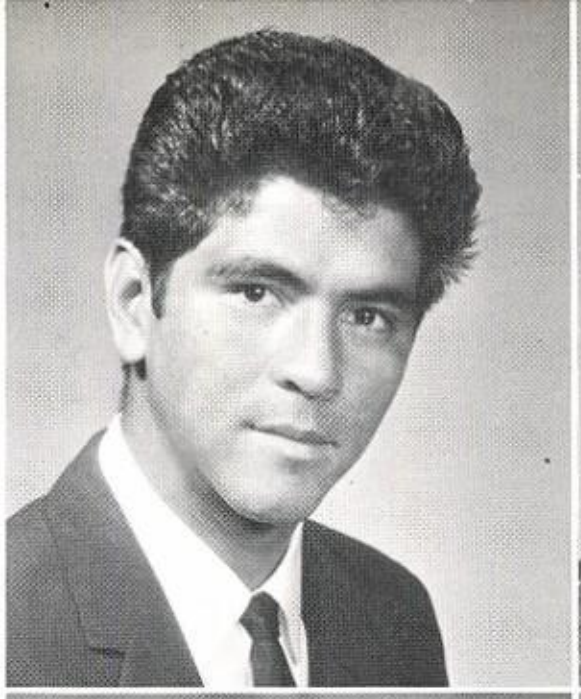

JACK CARSON MASSEY, JR.

RUBIE FERN MAXWELL

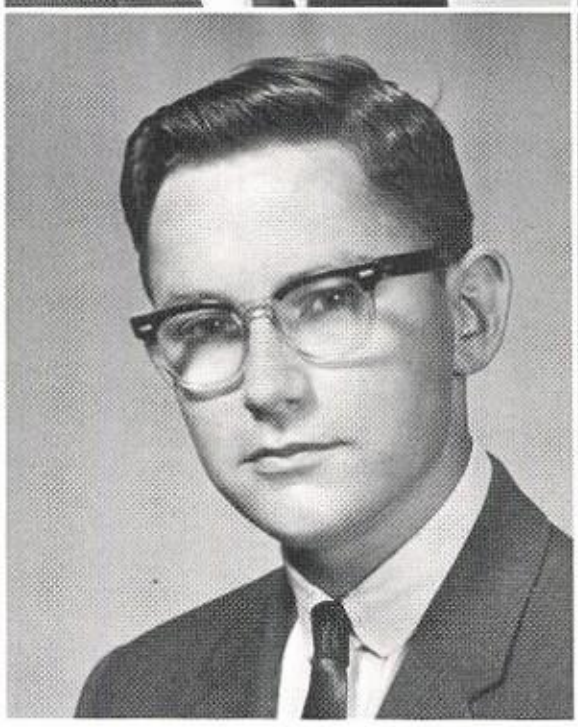

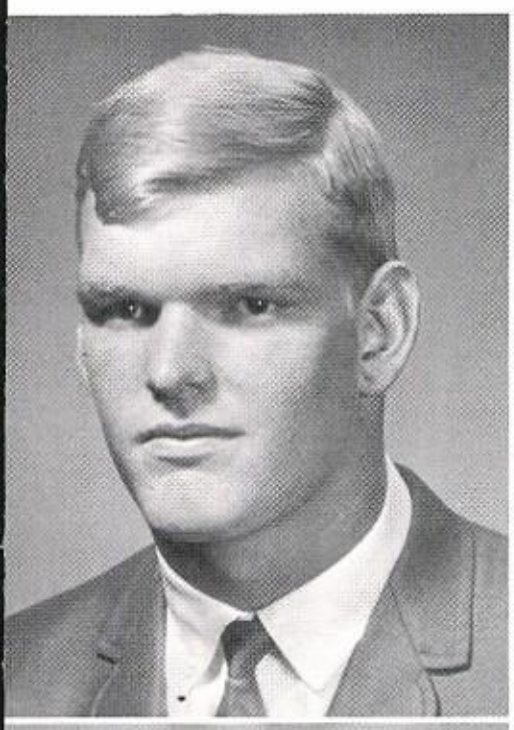

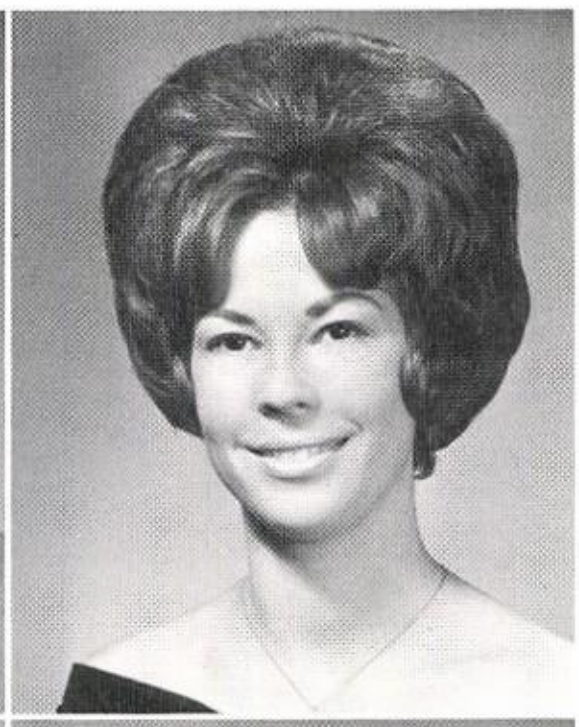

PIERCE LAMAR MEADOWS, JR.

LINDA NELL MEEKS

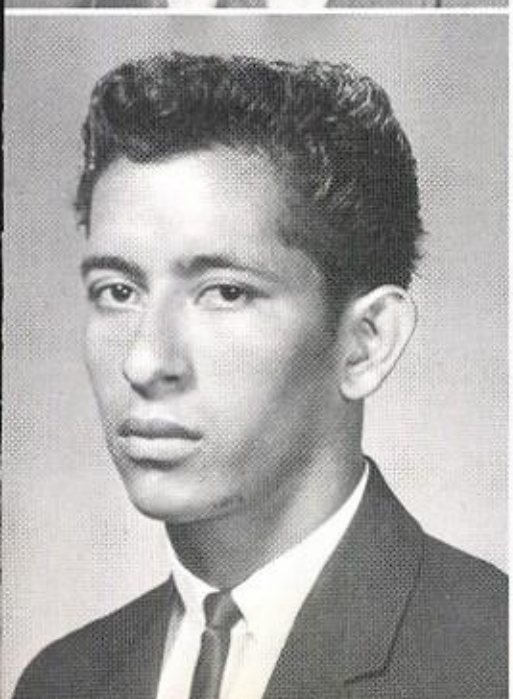

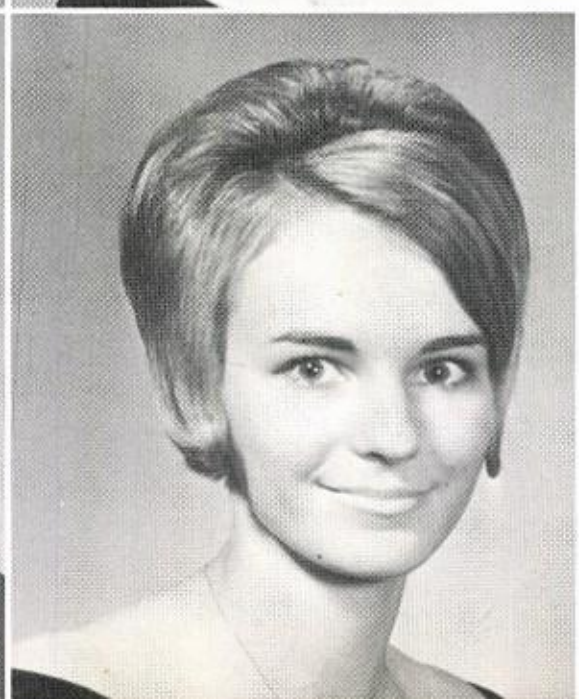

MARGARITO FLORES MENDEZ

ANNA MARIE MENSIK

DONALD JOSEPH MEYER

REBECCA ANN MILLER

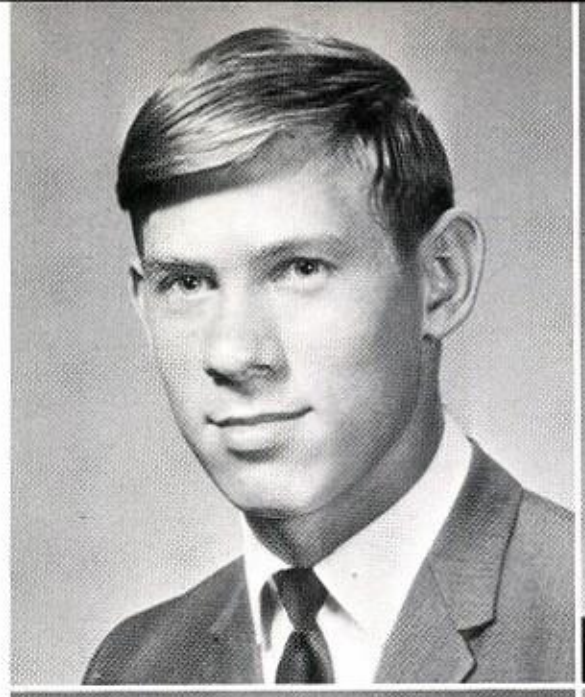

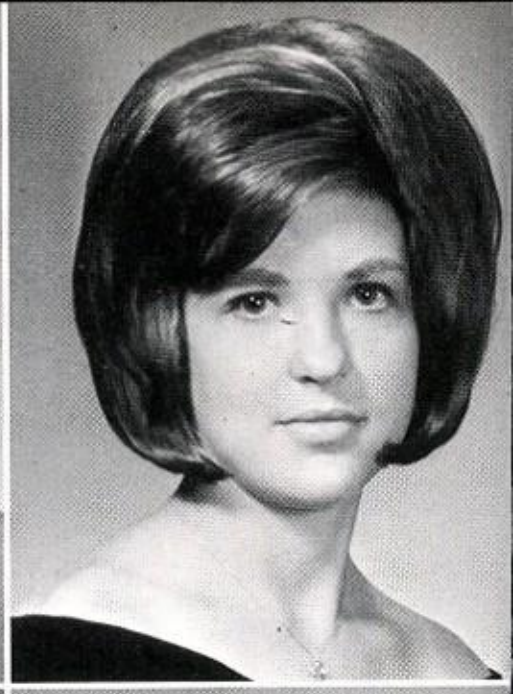

MECHAEL ALDIN MILLS

RAMONA MIRANDA

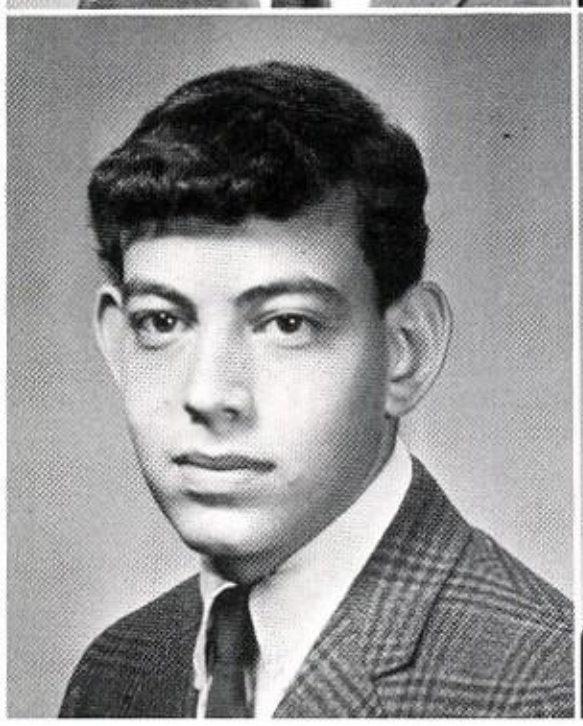

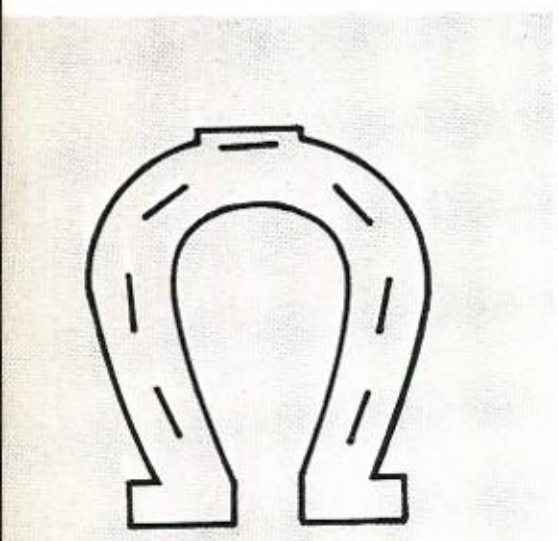

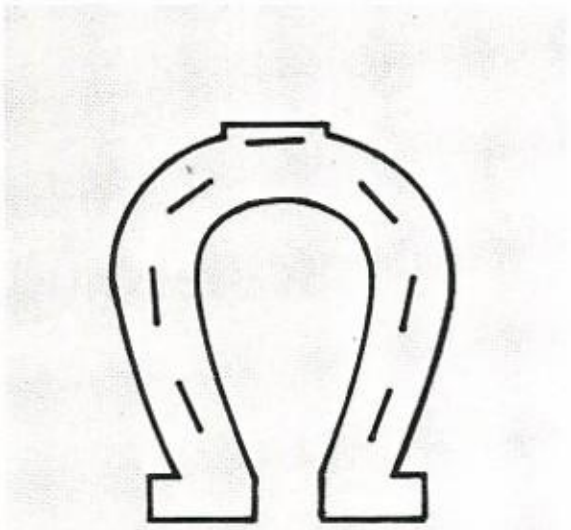

DOROTHY MARIE C. MONCIBAIZ

JUAN MONTALBO

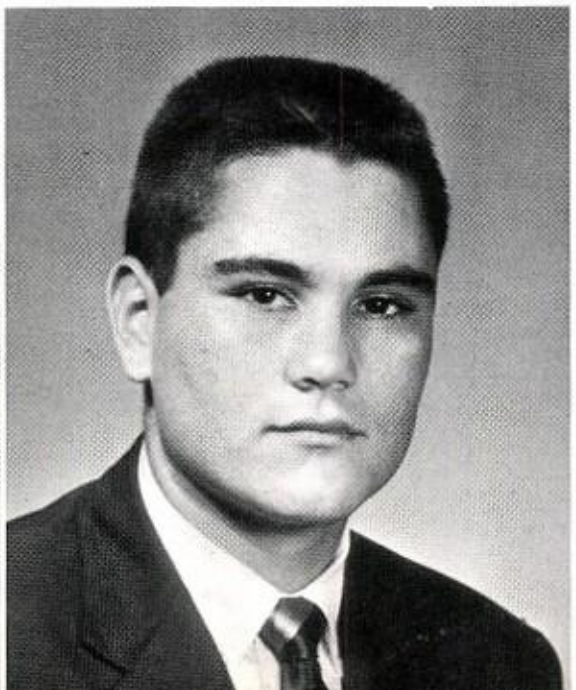

EDWIN DYER MOORE

PHILIP EDWARD PEARESON MOORE

GUADALUPE MARIE A. MORALES

KENNETH LYNN MUEGGE

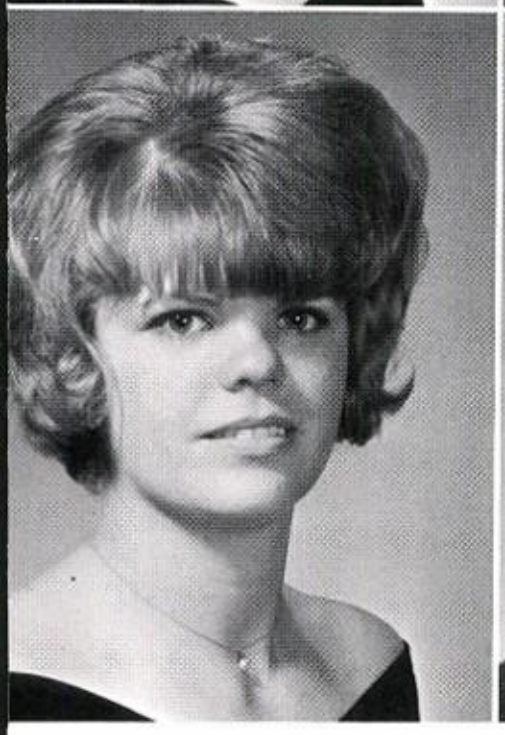

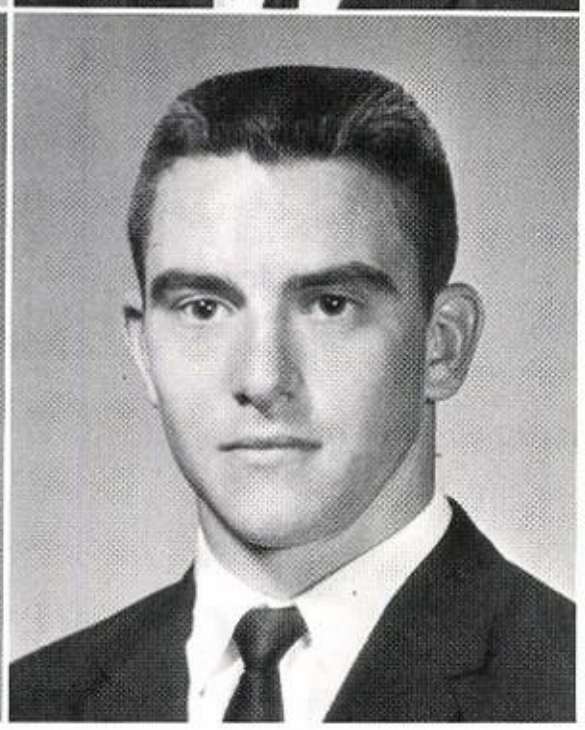

PEGGY L. MUMME

BRUCE WALKER MURRAY

JAMES DAN MURRILE

CHARLES WILLIAM MUSSELWHITE JR.

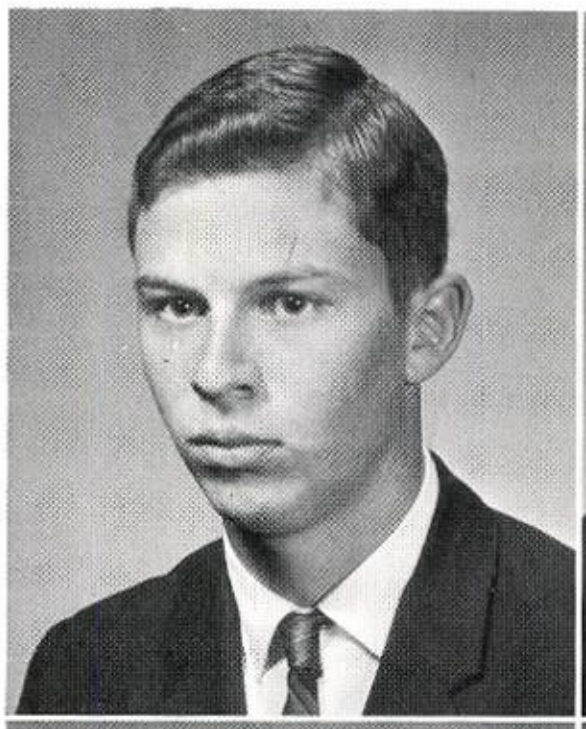

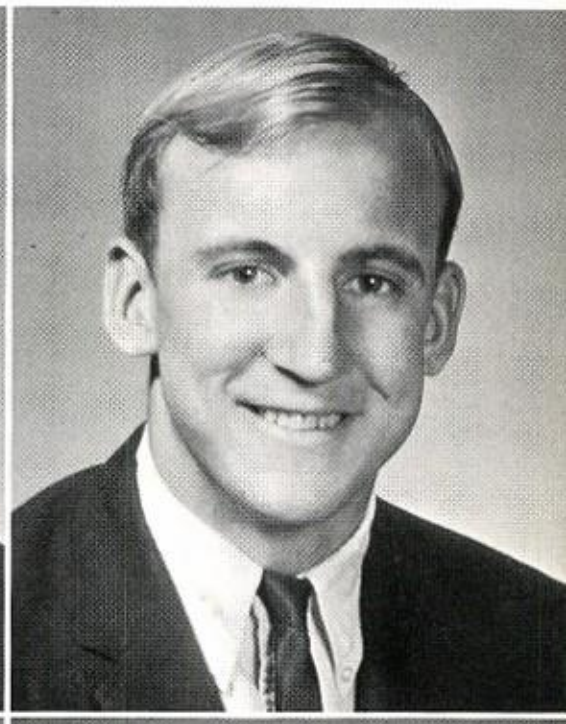

J. COLE McCLELLAN

VERNA LANELL NAWARA

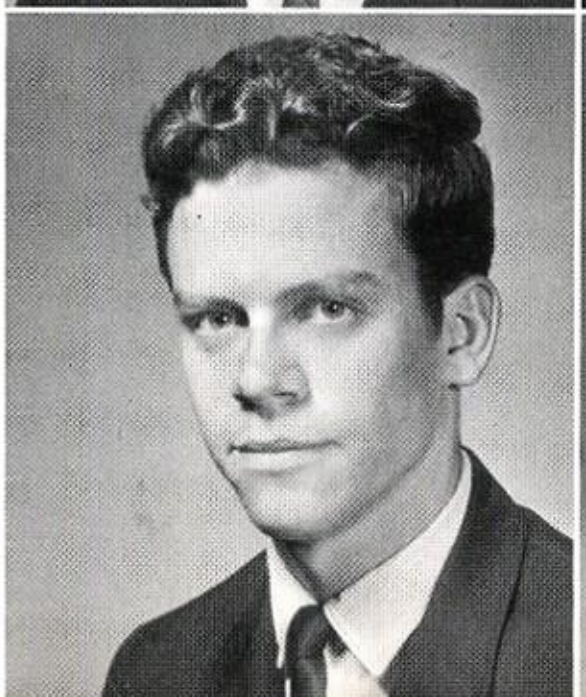

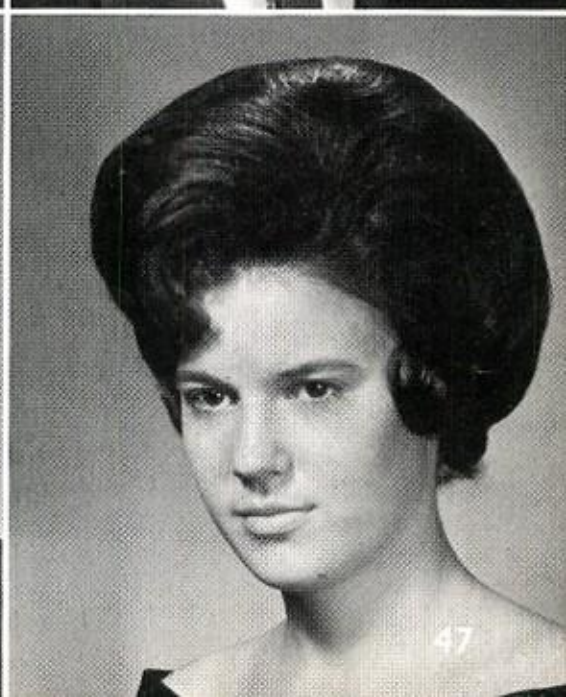

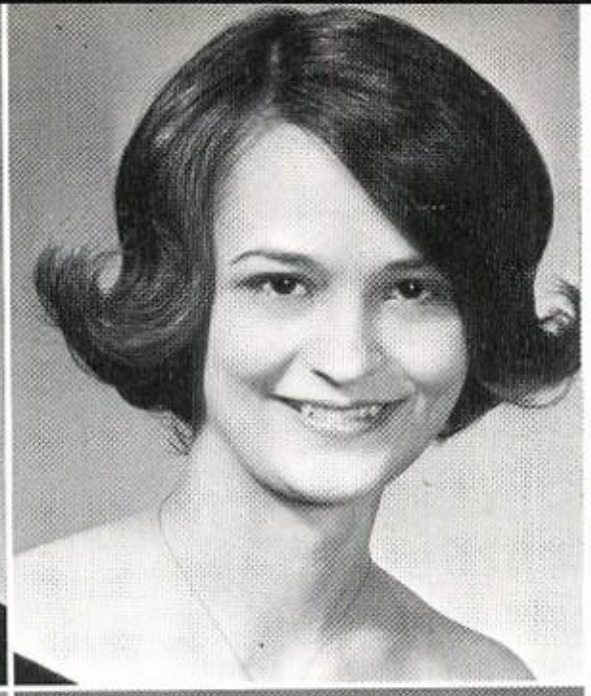

RAYBURN HENRY NICHOLS

SUE ANN NICHOLS

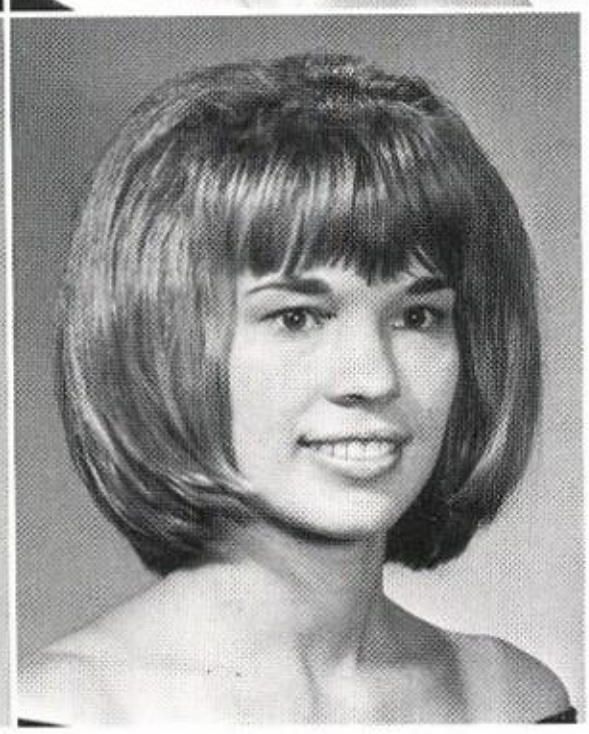

RONALD JEROME NICOSIA

RHONDA FRANCINE NISCAVITS

STEPHEN EDWARD OLDMIXON

KATHRYN OBERHOFF

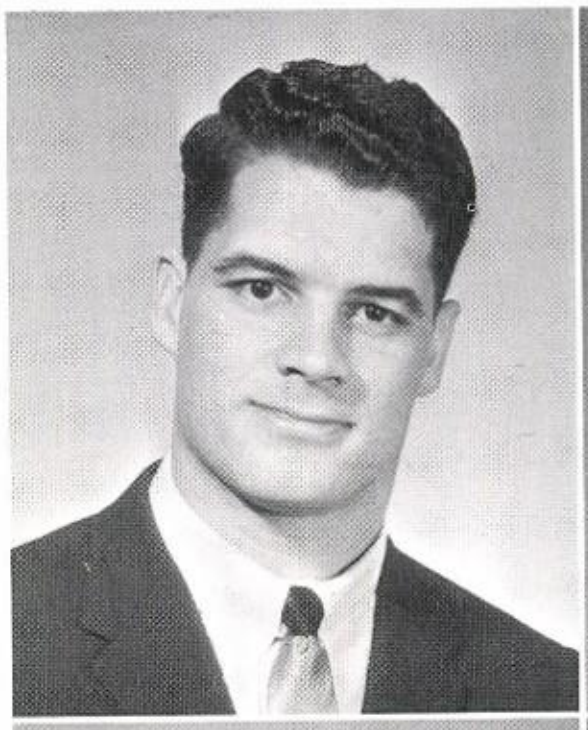

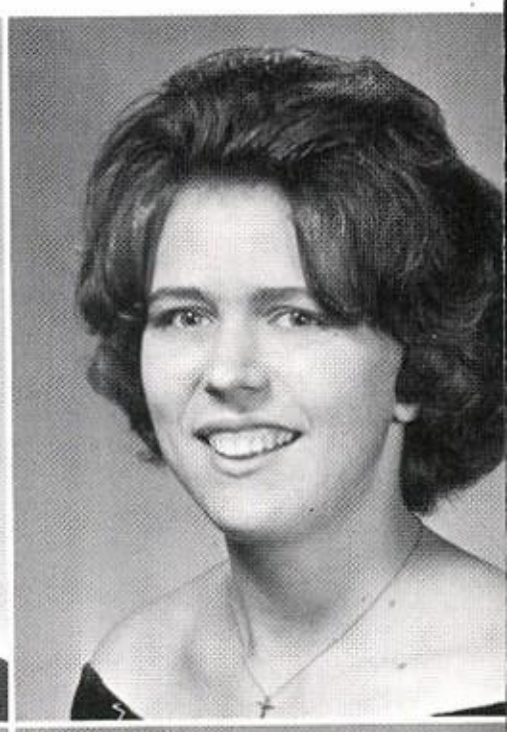

ALICE REYES ORIGINALES

DAVID PALACIOS

MARION EUGENE PARCHMAN, JR.

CHARLES HUBERT PARKS

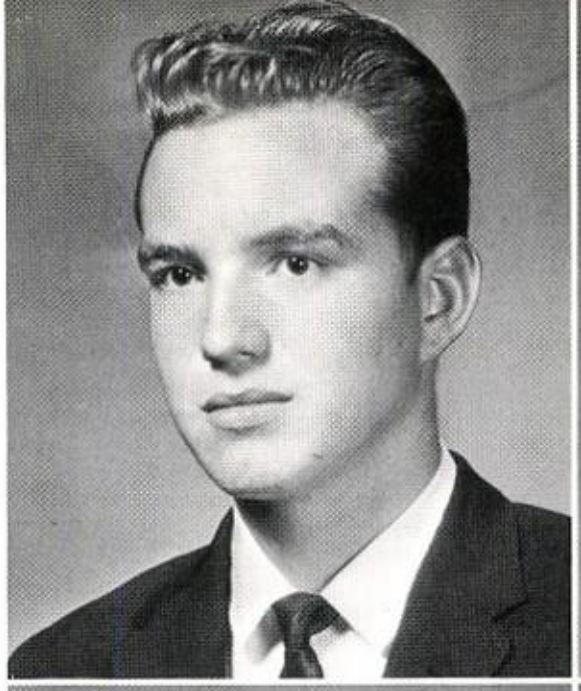

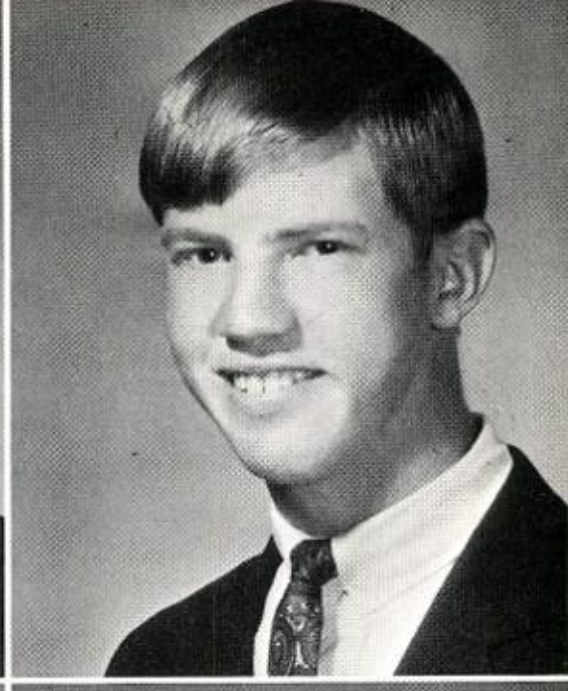

DORCAS YVONNE PARR

JOHN KELLEY PENCE

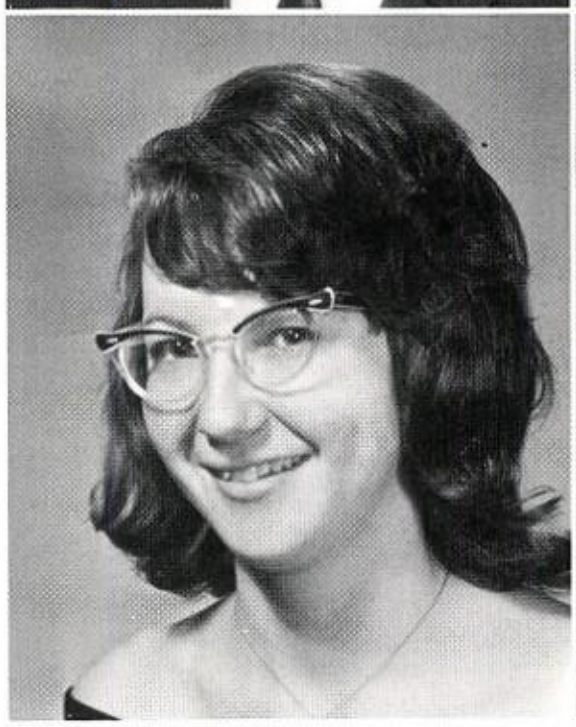

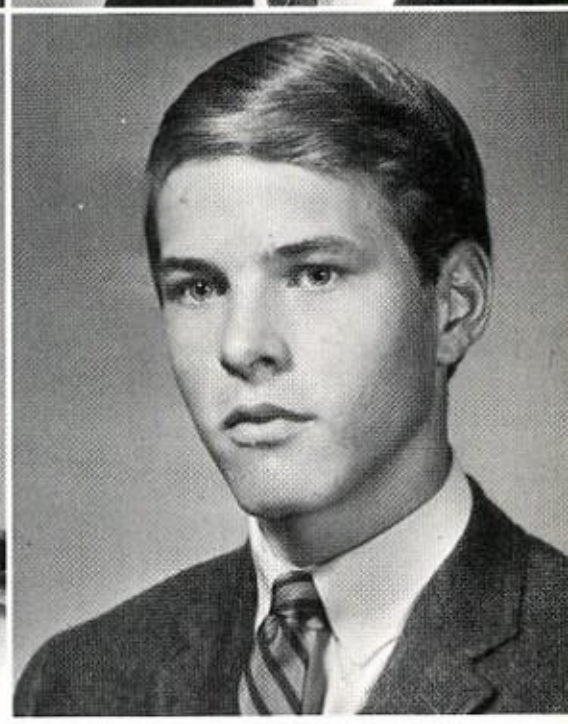

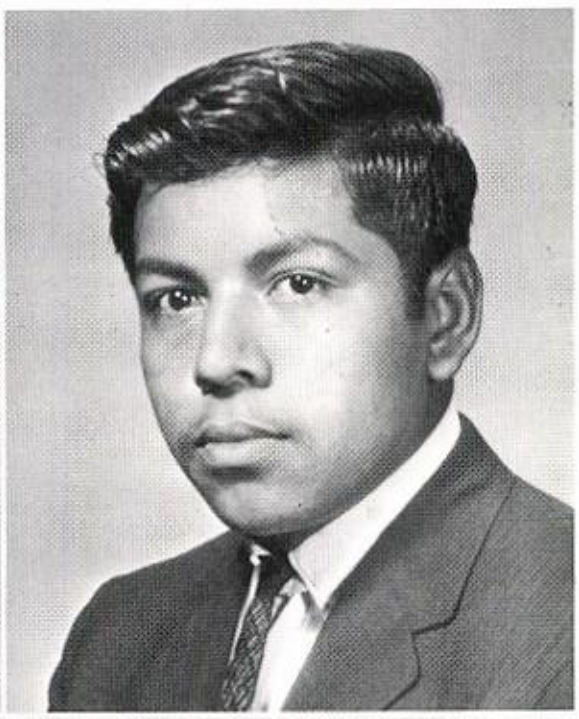

DELIA PEREZ

JESSE PEREZ

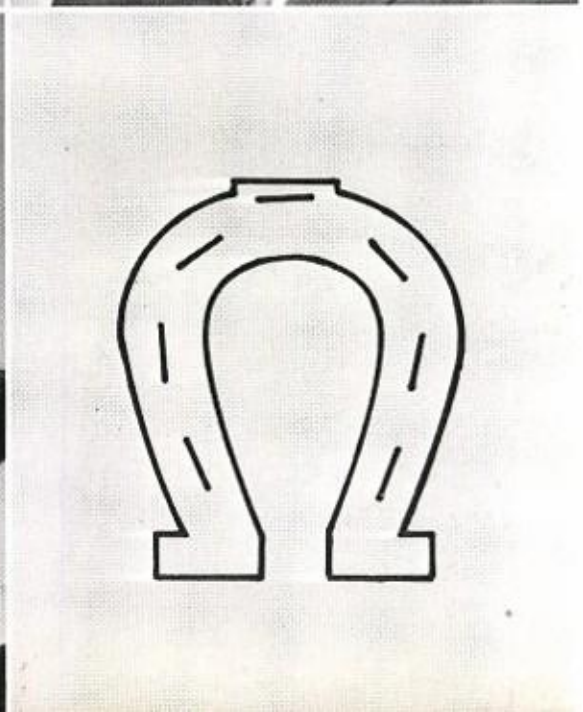

JUANITA PEREZ

PHILLIP W. PFEFFER

SUZANNE HELEN PICK

ELEANOR G. RAMIREZ

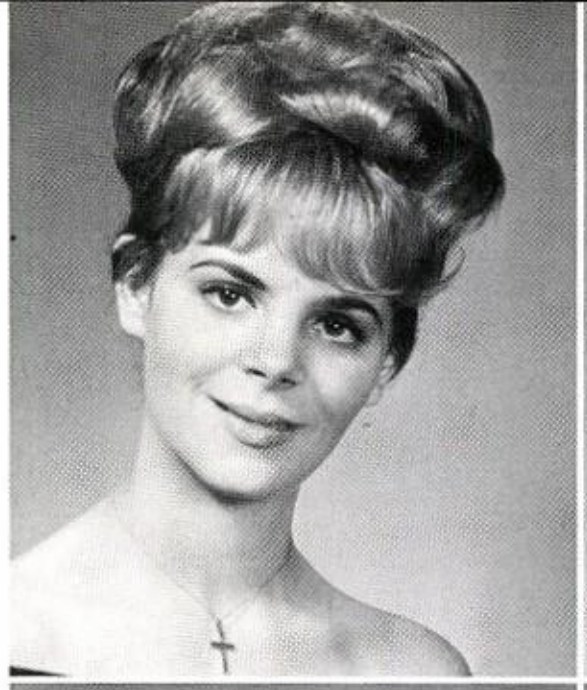

THOMAS L. RAWLINGS

CATHERINE ANN RAWLS

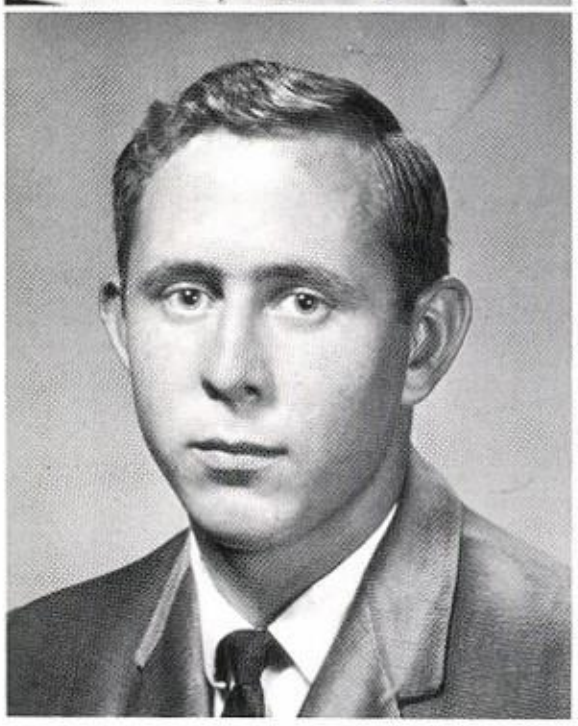

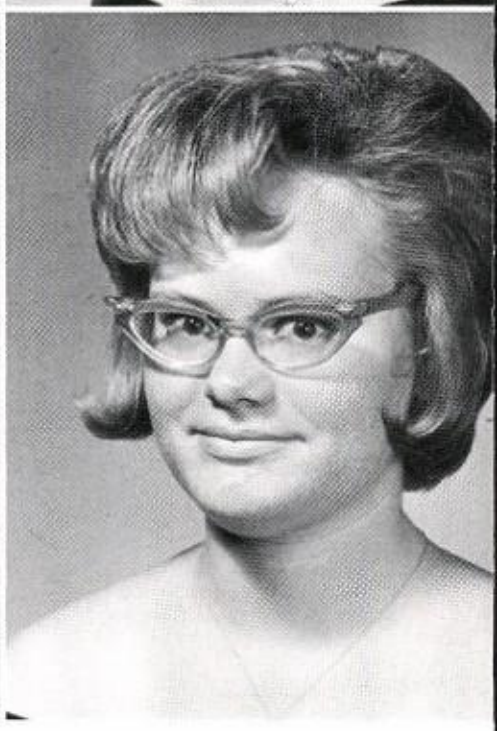

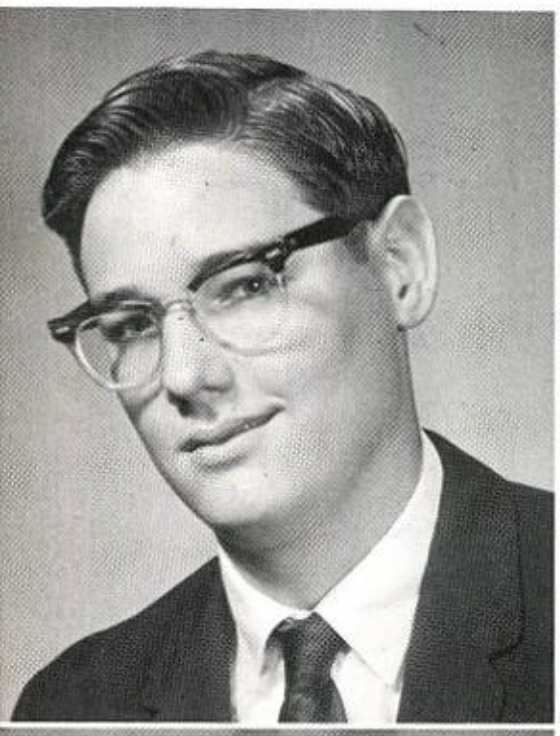

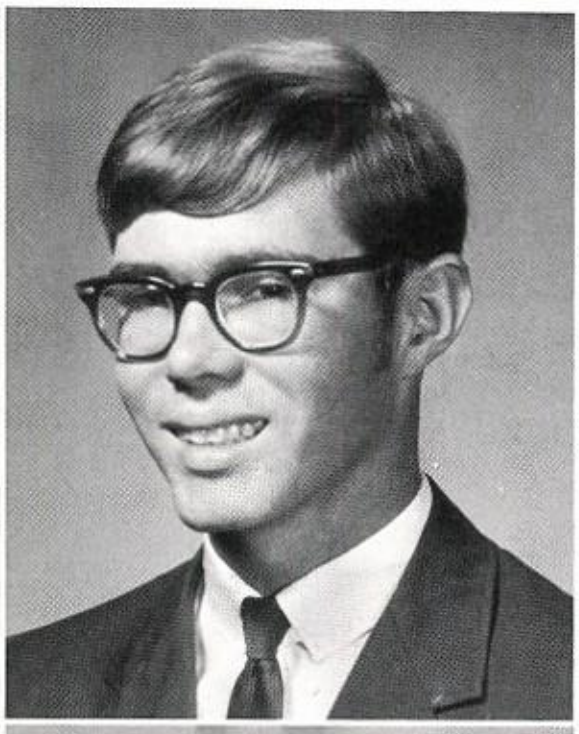

DAVID ALLEN REINKE

GEORGE COLTEN RHODEN

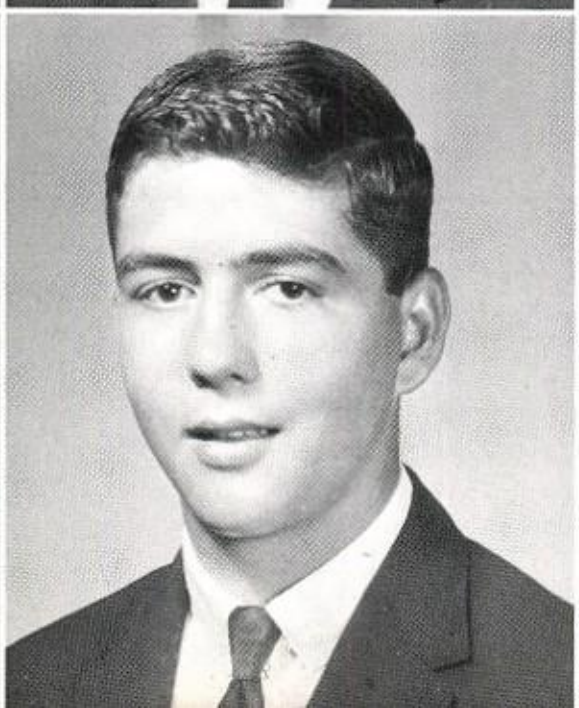

BARBARA JEAN RICHTER

GLENN DALE RINN

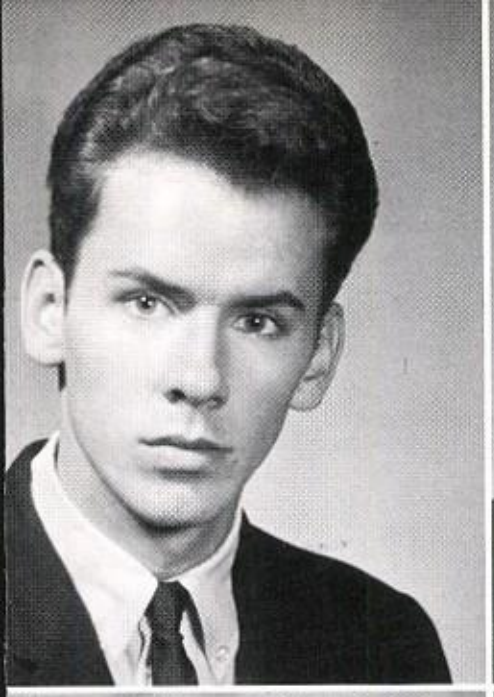

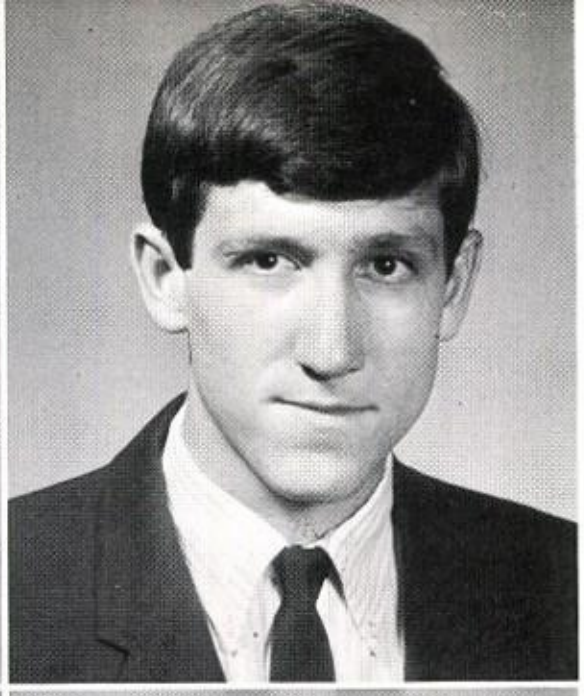

HAROLD CRUMP ROBERTS

JIMMY DALE ROBERTSON

JESSE R. RODRIGUEZ

ROSA LINDA V. RODRIGUEZ

ROLAND JOSEPH ROME JR.

FRANCES ROSPRIM

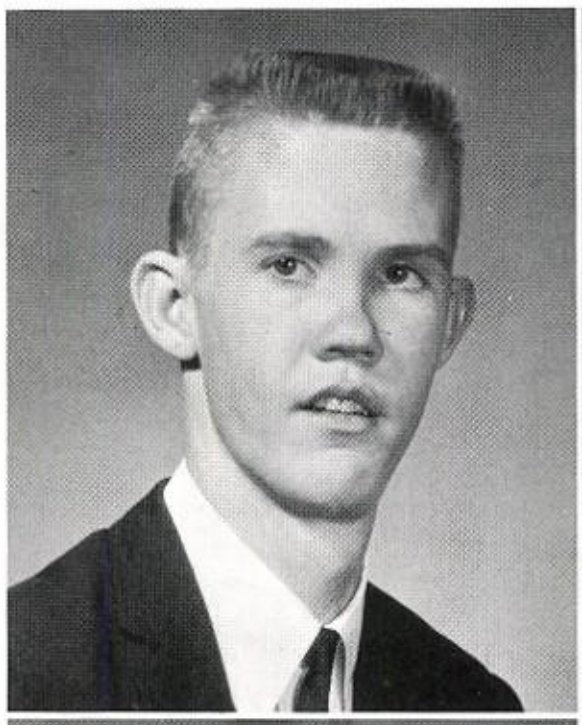

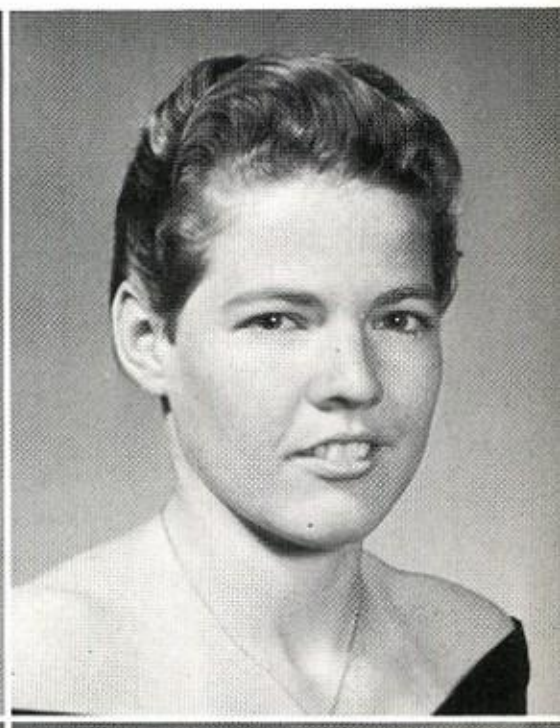

TOMMY KEMMEL RUDE

VERNON FRANKLIN RUNNELS JR.

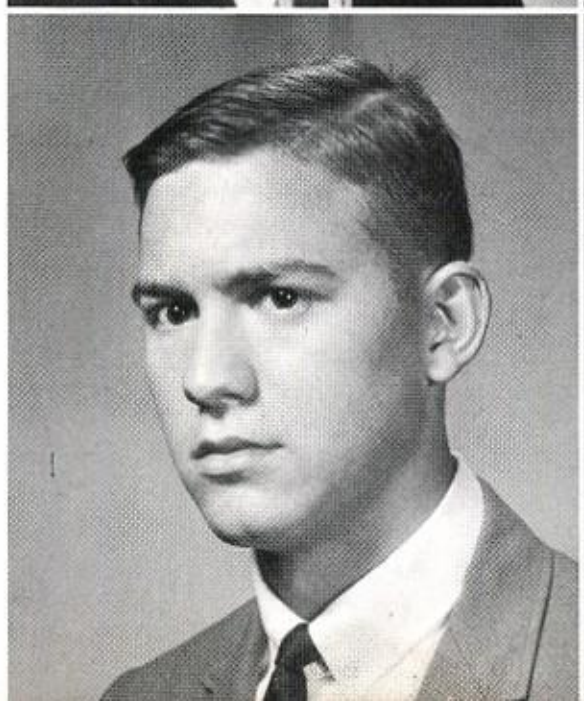

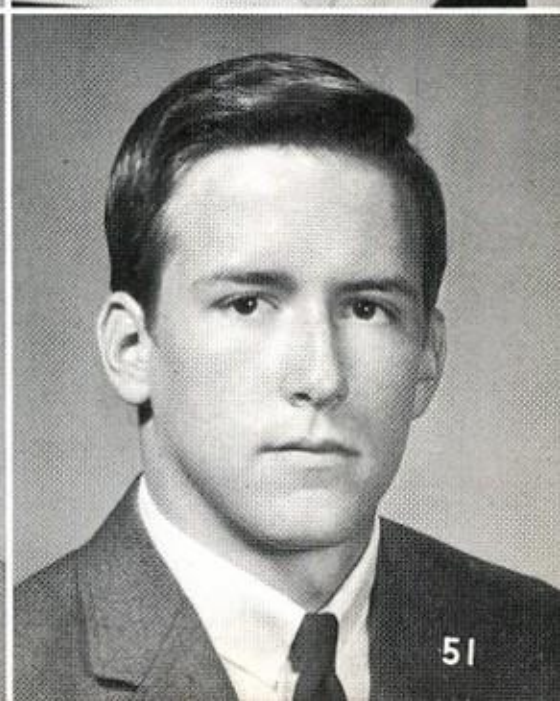

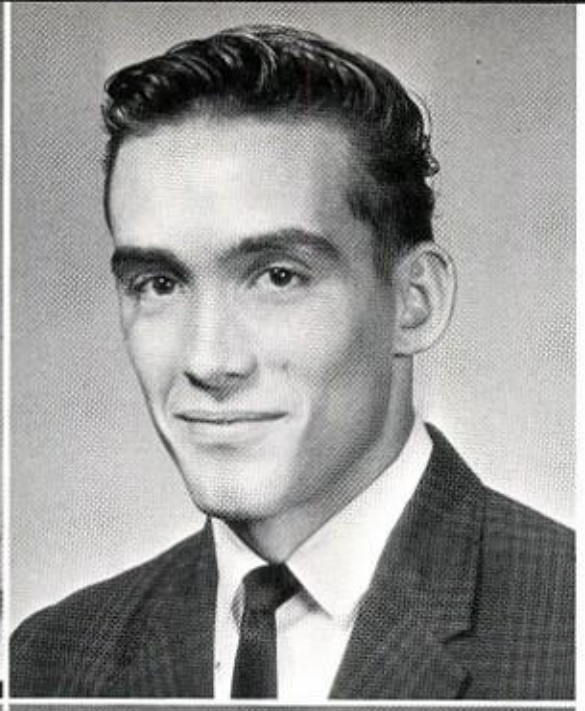

GEORGIA RUTH RUSSELL

WILLIAM ROY RUSSELL

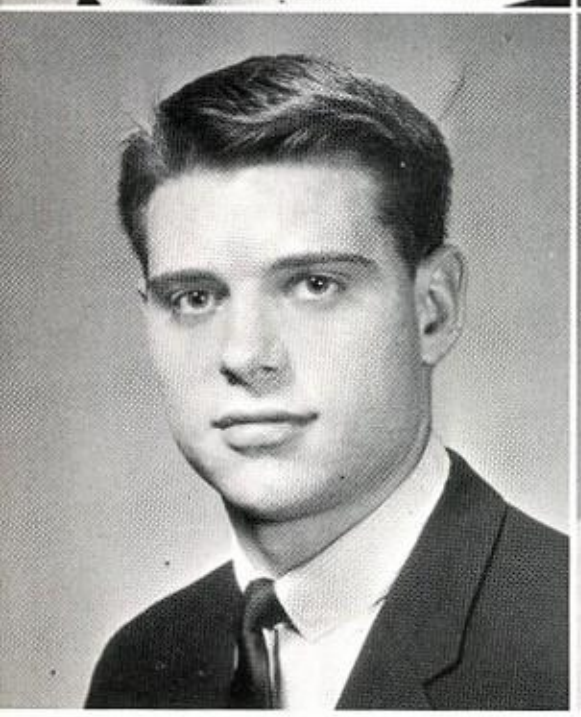

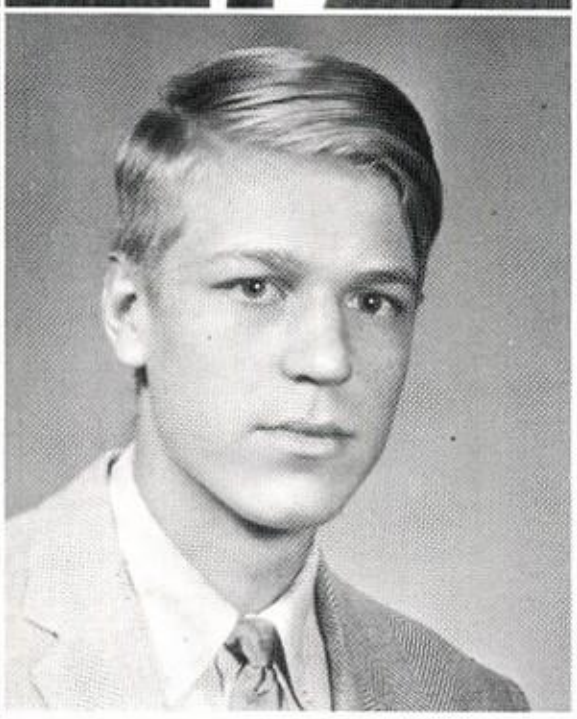

JAMES MITCHELL SANDEL

DANIEL RUSSELL KENMORE SANFORD

ESPERANZA SAUCEDO

BERNARD DAVIS SCARBOROUGH

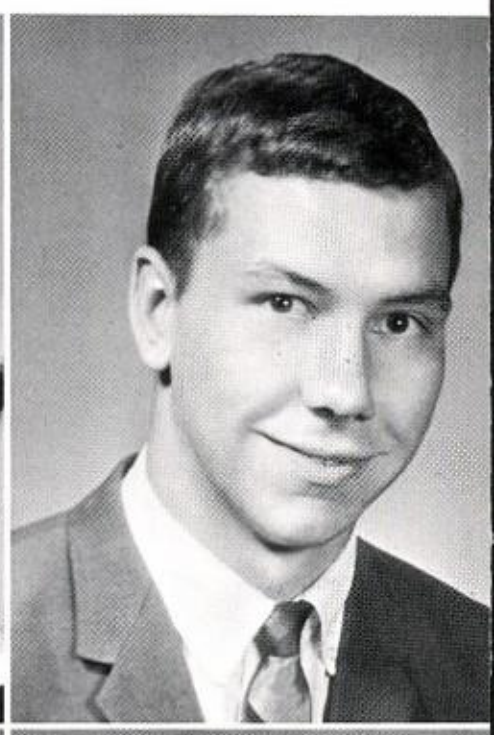

GLENN ALLEN SCHILHAB

JUDY ANN SEBESTA

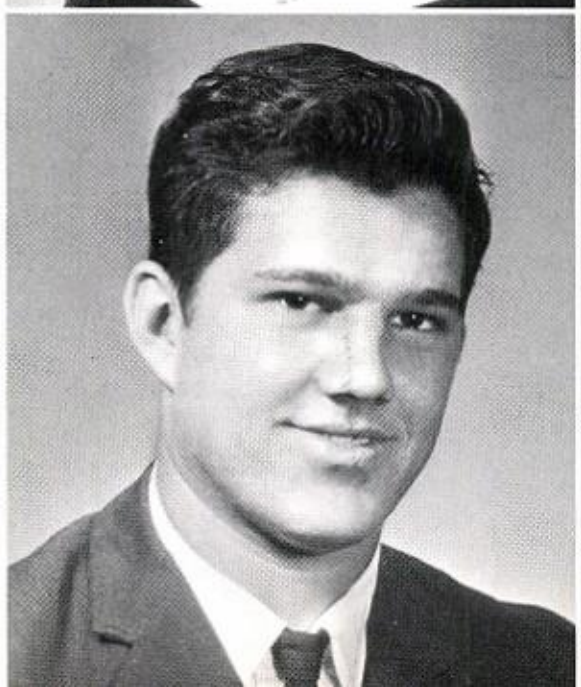

RONNIE EDMOND SEBESTA

VANCE EDWARD SECHELSKI

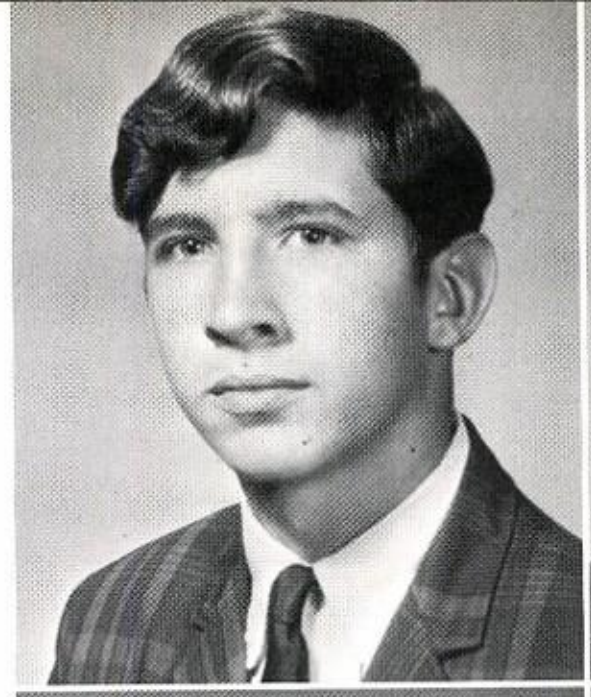

JEFF DUANE SEGERS

FAUSTINO SEGURA JR.

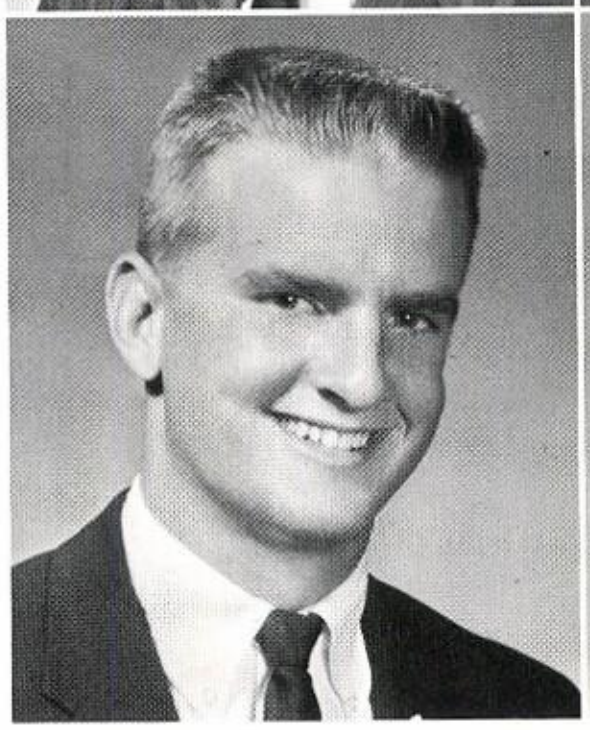

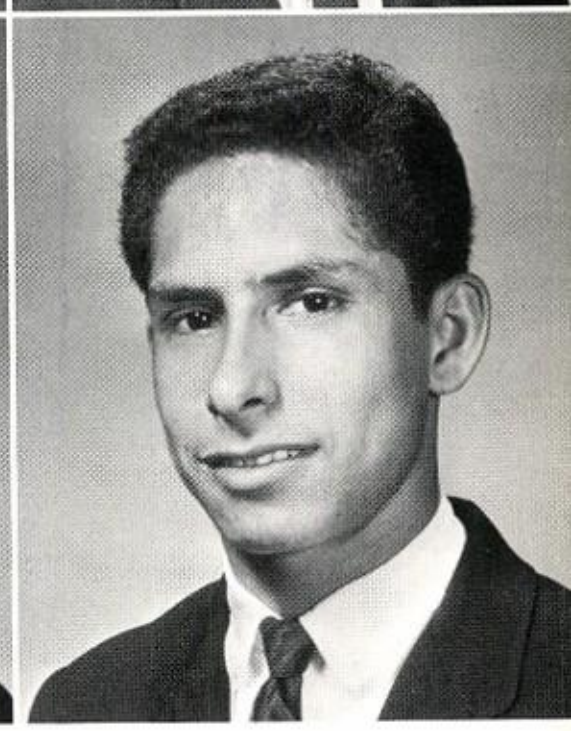

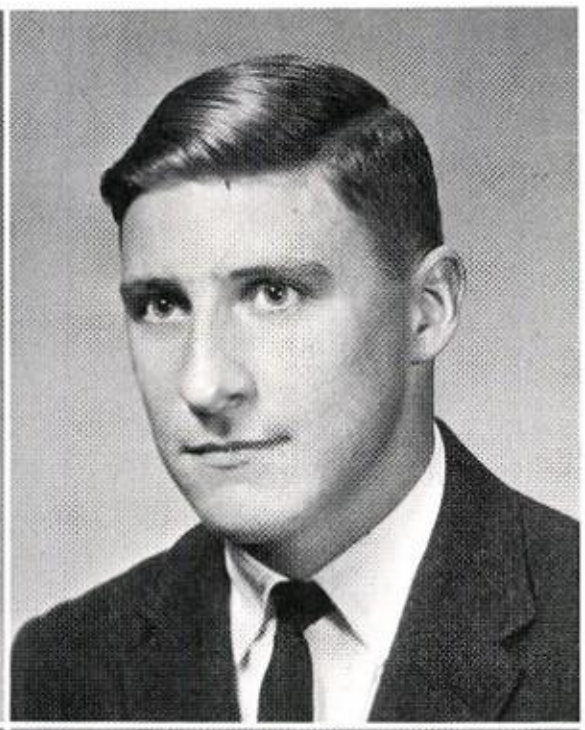

MARY FRANCES SHAMEL

M. JAY SHUMAKER

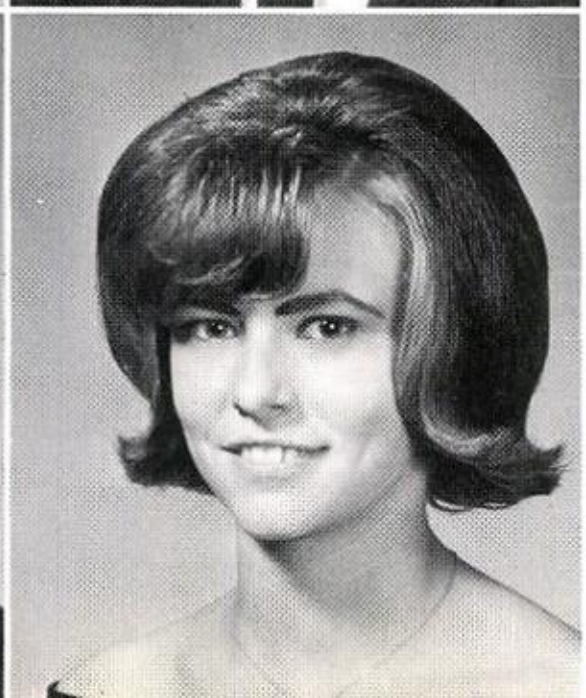

LARRY RAY SILHAVY

MARY RUTH SILHAVY

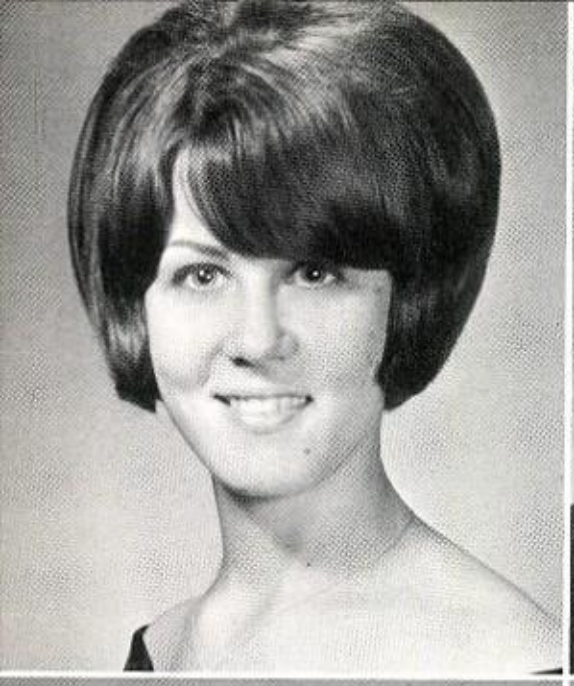

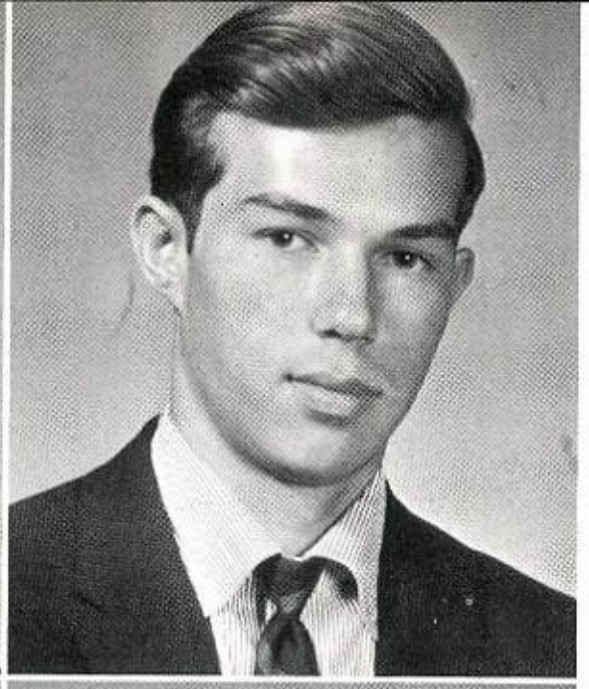

SUE ELLEN SIMMONS

GARRY M. SLOUGH

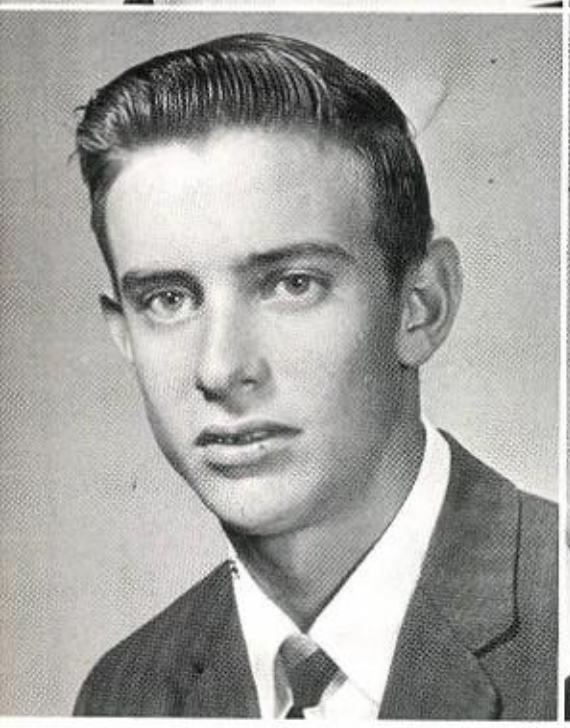

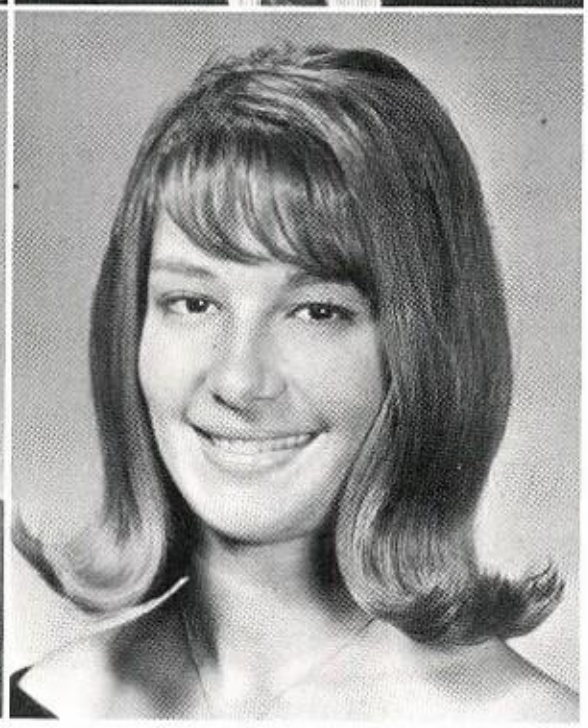

DENNIS D. STANLEY

SHIRLEY ANN STARTZ

ALICE FAYE STRATMANN

PEGGY ANN STRATMAN

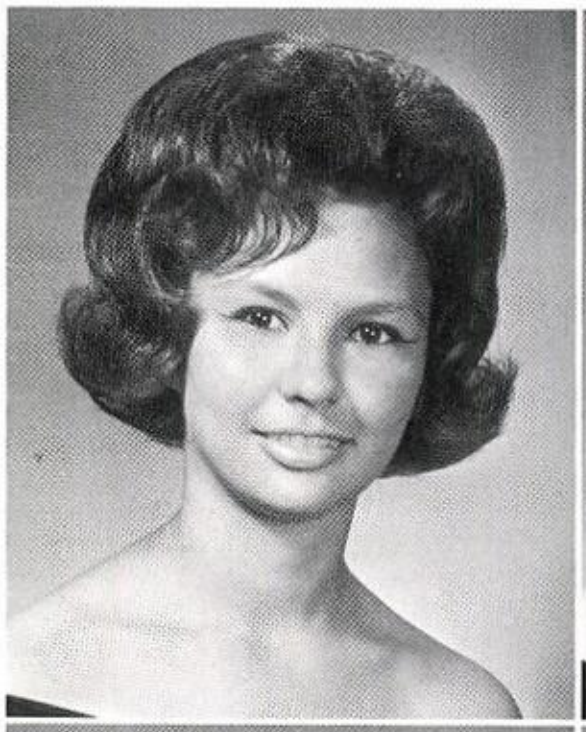

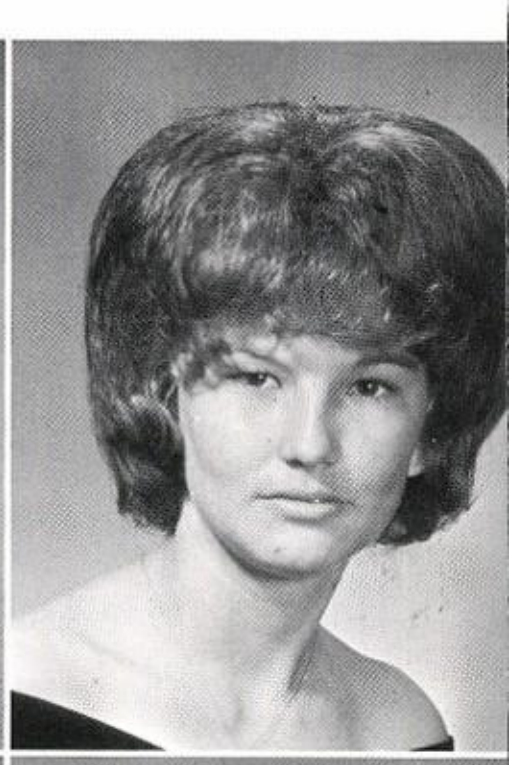

JOLENE FAYE STROAD

PATRICK LEONARD STRYK

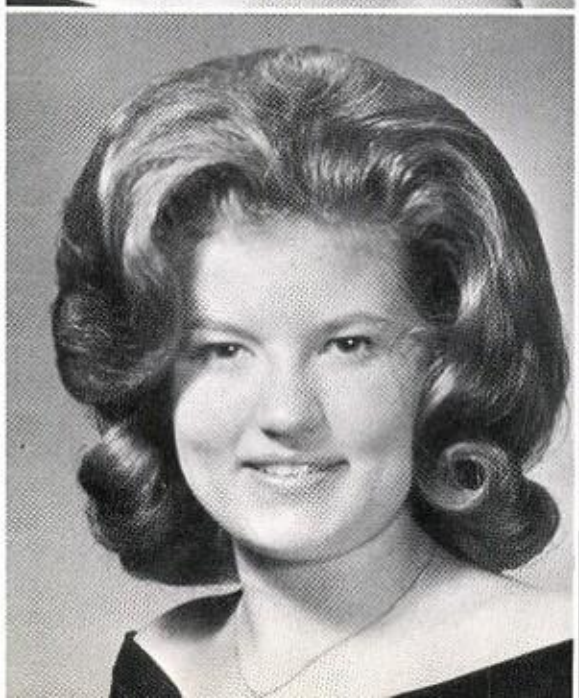

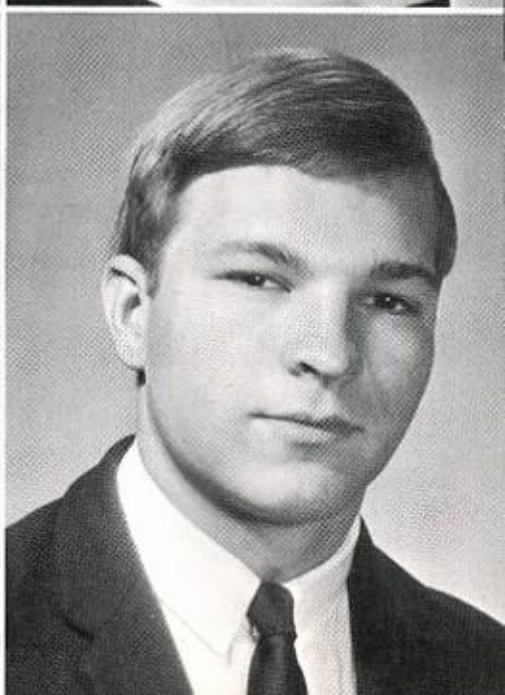

BONNIE JEAN SULAK

NORMA CAROL TERRAL

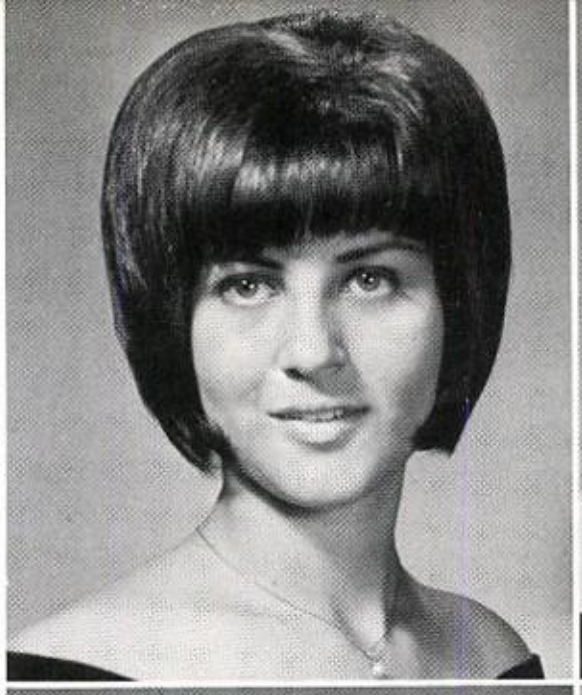

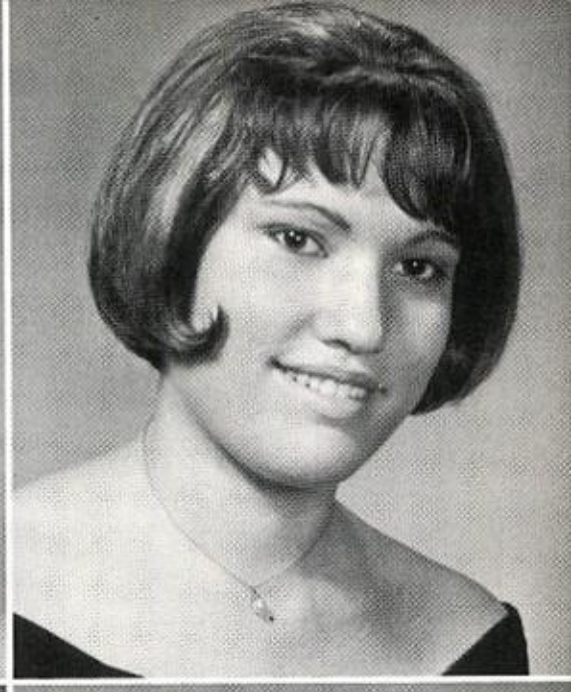

JUDITH FLORENE THAMES

KENNETH WAYNE TIELKE

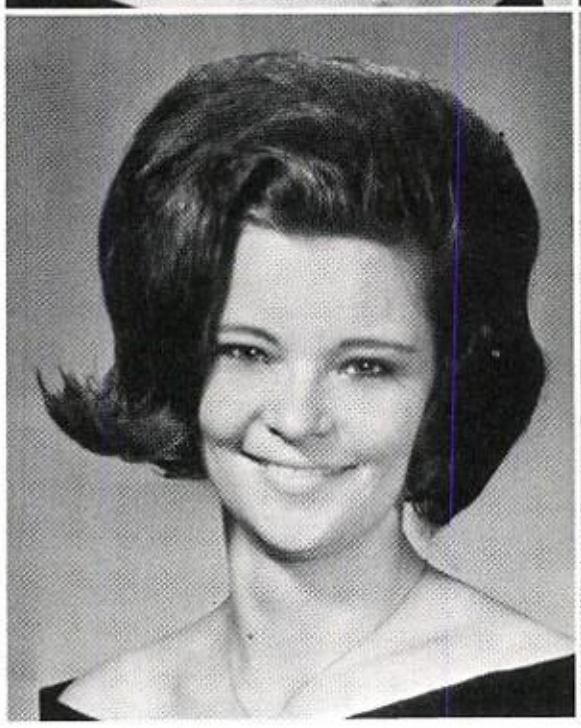

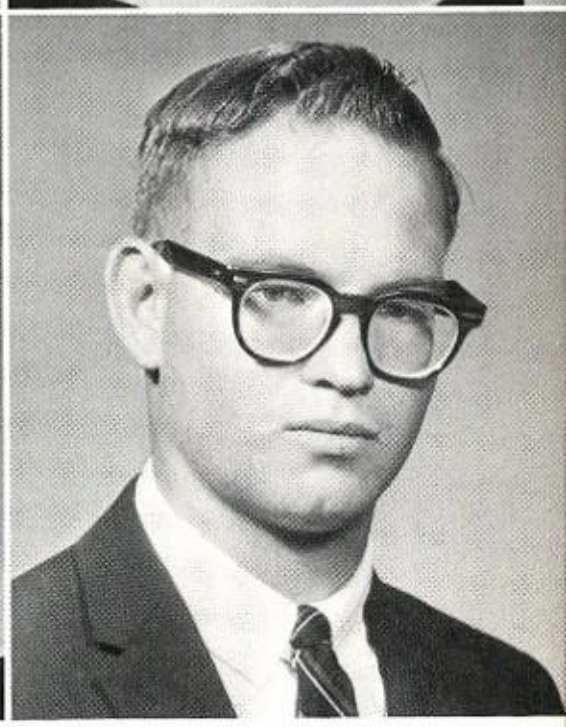

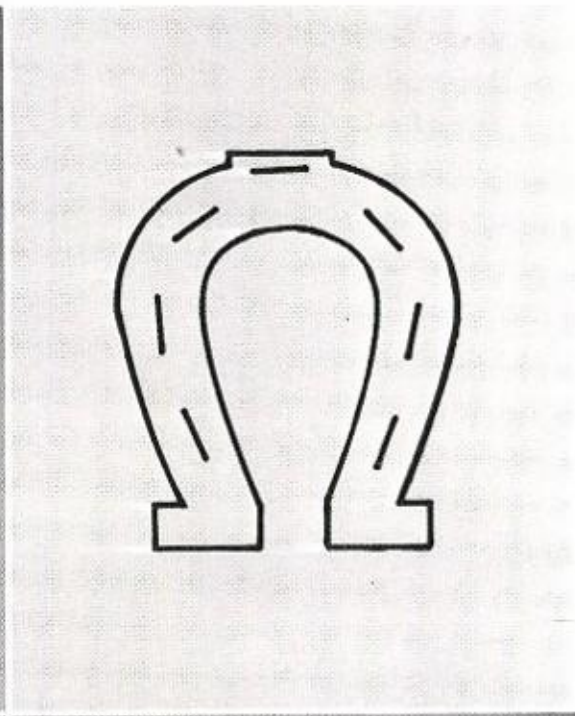

ALICE SALAZAR TORRES

WILLIAM EDWARD TRAUTWEIN III

MARTIN TREVINO

SHIRLEY JEAN TRISKA

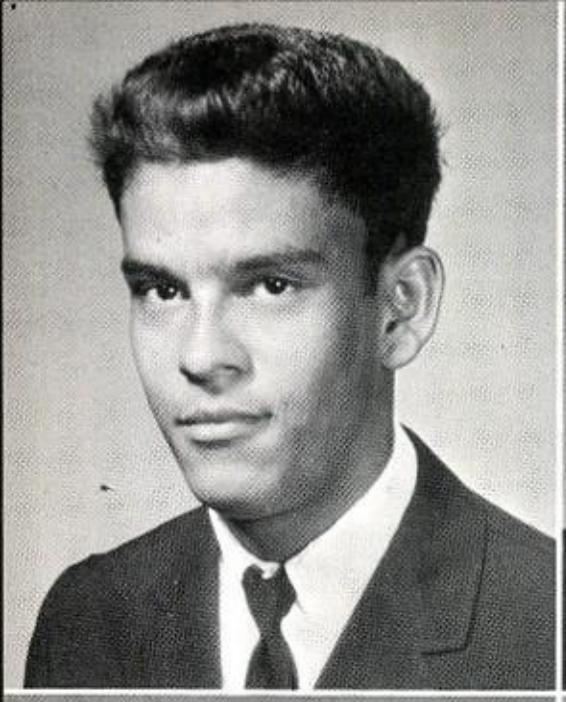

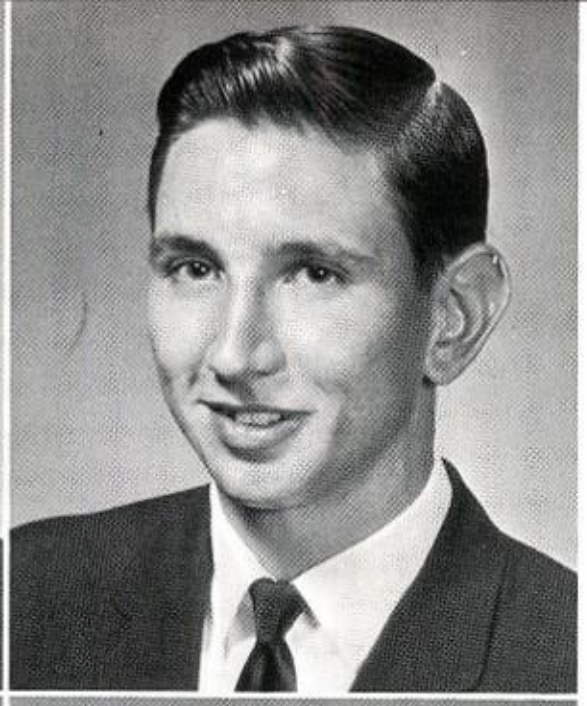

JUAN GARCIA TRISTAN

MICHAEL W. TYDLACKA

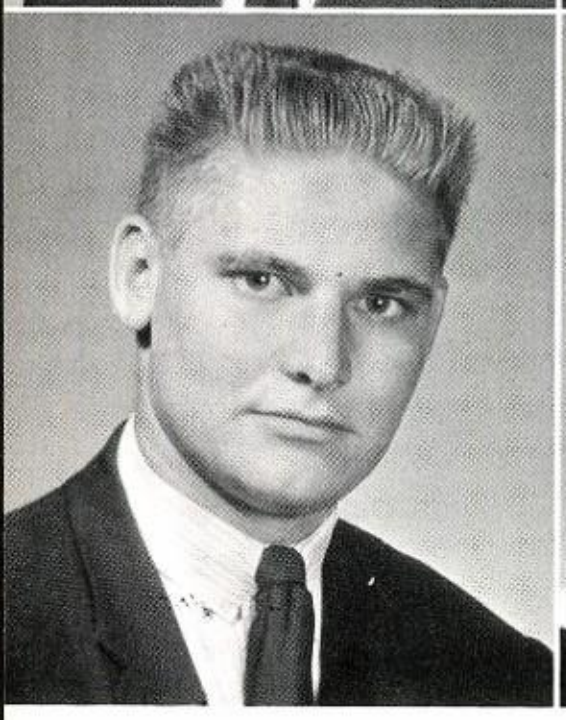

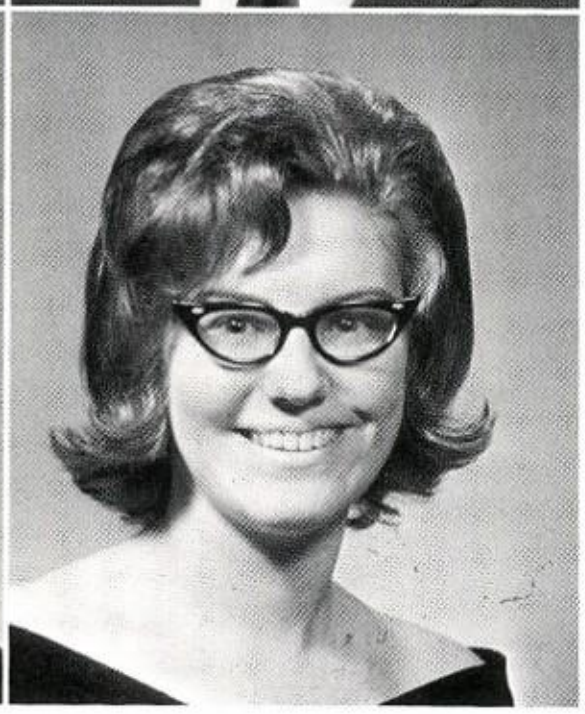

GLENN V. URBANEK

CHARLOTTE ANN VICKERS

LUCILLE GONZALES VILLALOBOZ

LELDON LEE WALENTA

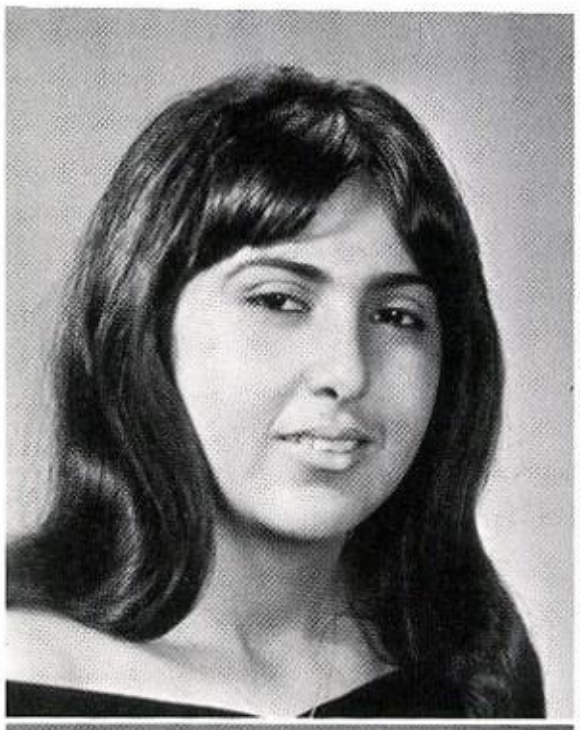

PHYLLIS GAYLE ROSENBAUM

JAMES HOWARD WARE

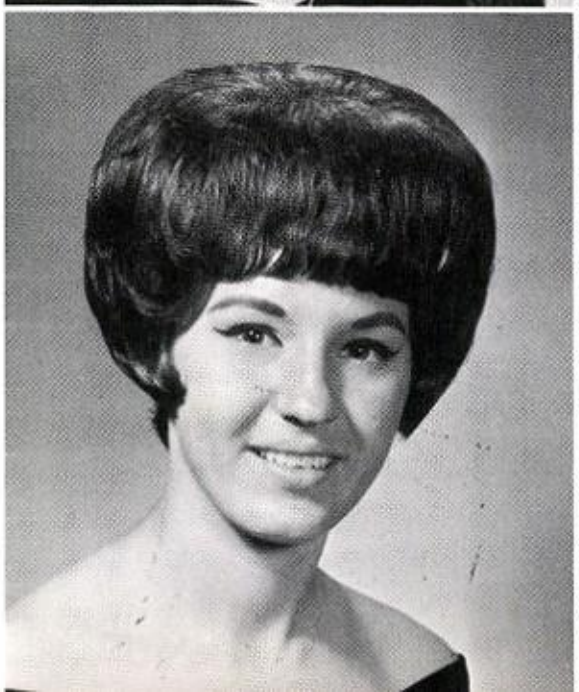

LINDA RENEE WILKE

SHARON KAY WILKE

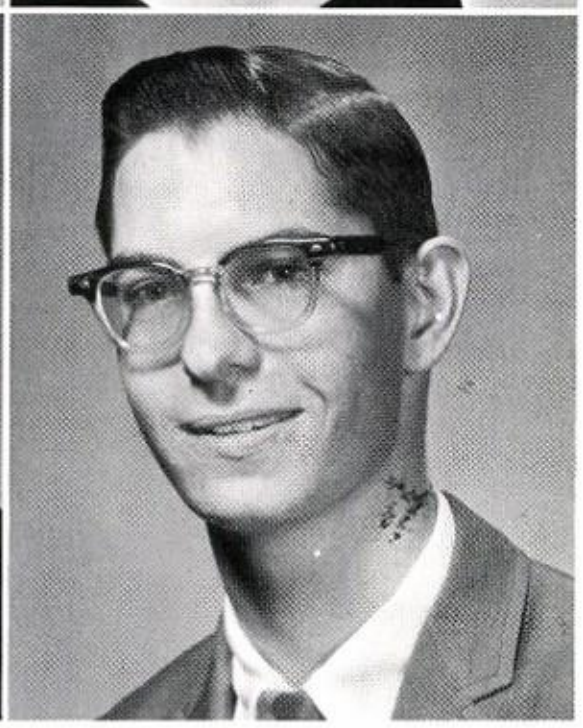

BENNY PHELPS WILLIS

F. DWIGHT WOOD

LARRY WILKINSON

JOAN RAE YELDERMAN

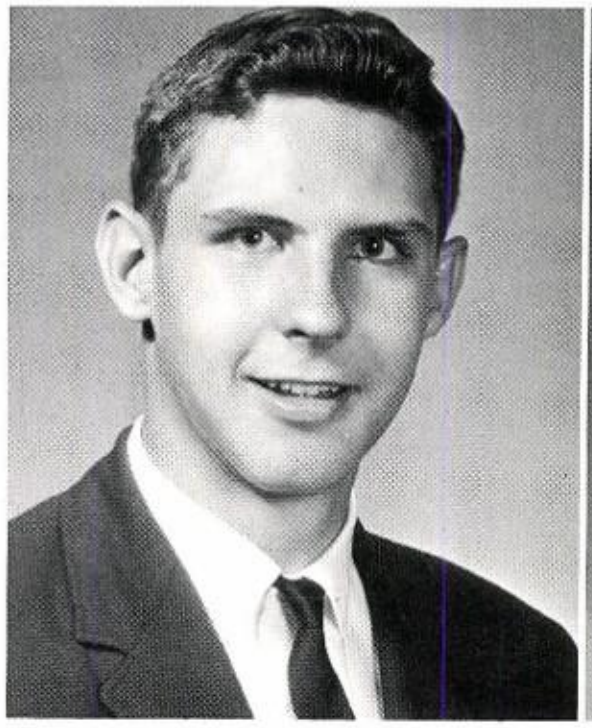

Seniors

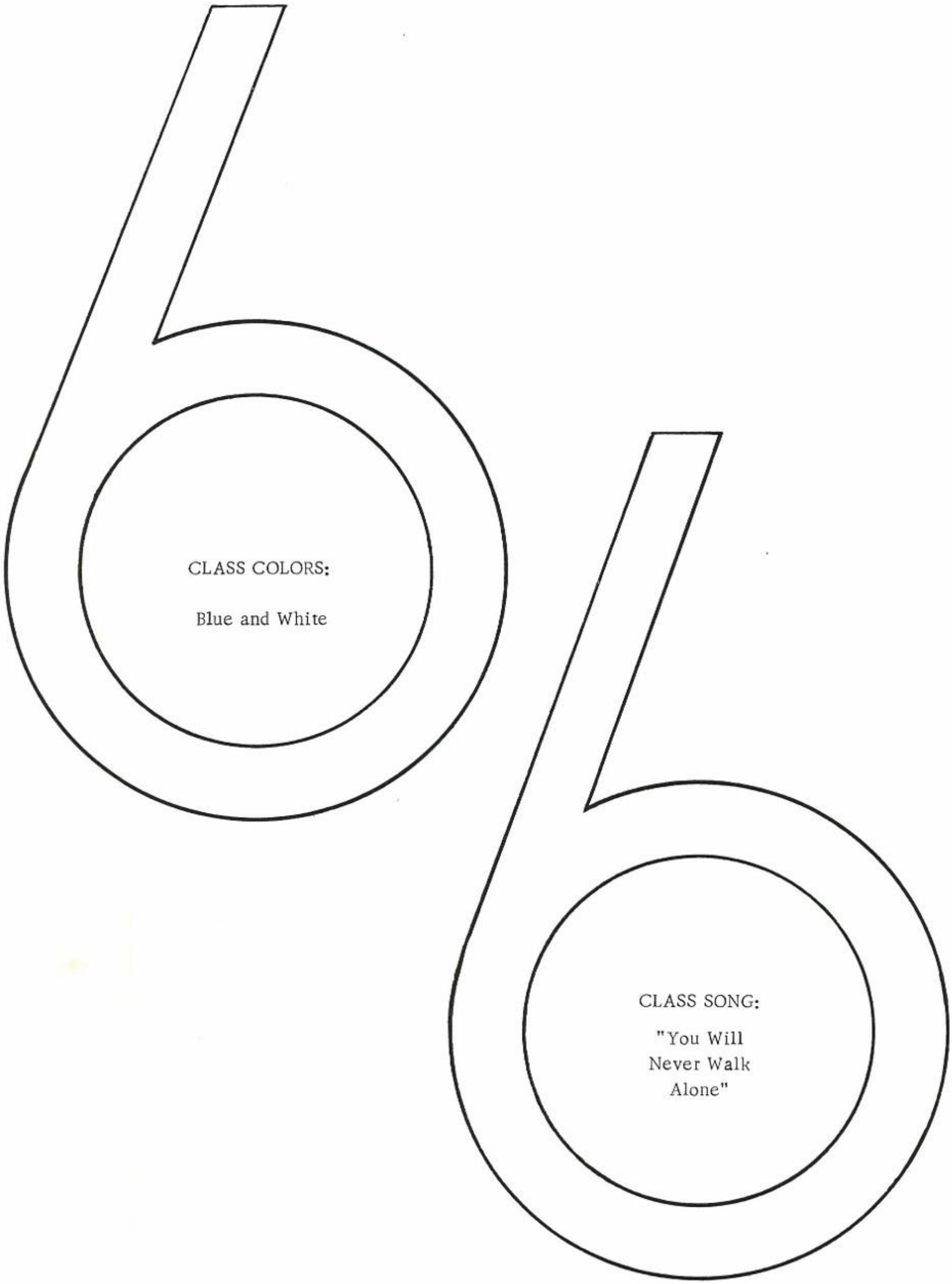

MOTTO: "We Build The Ladder By Which We Climb

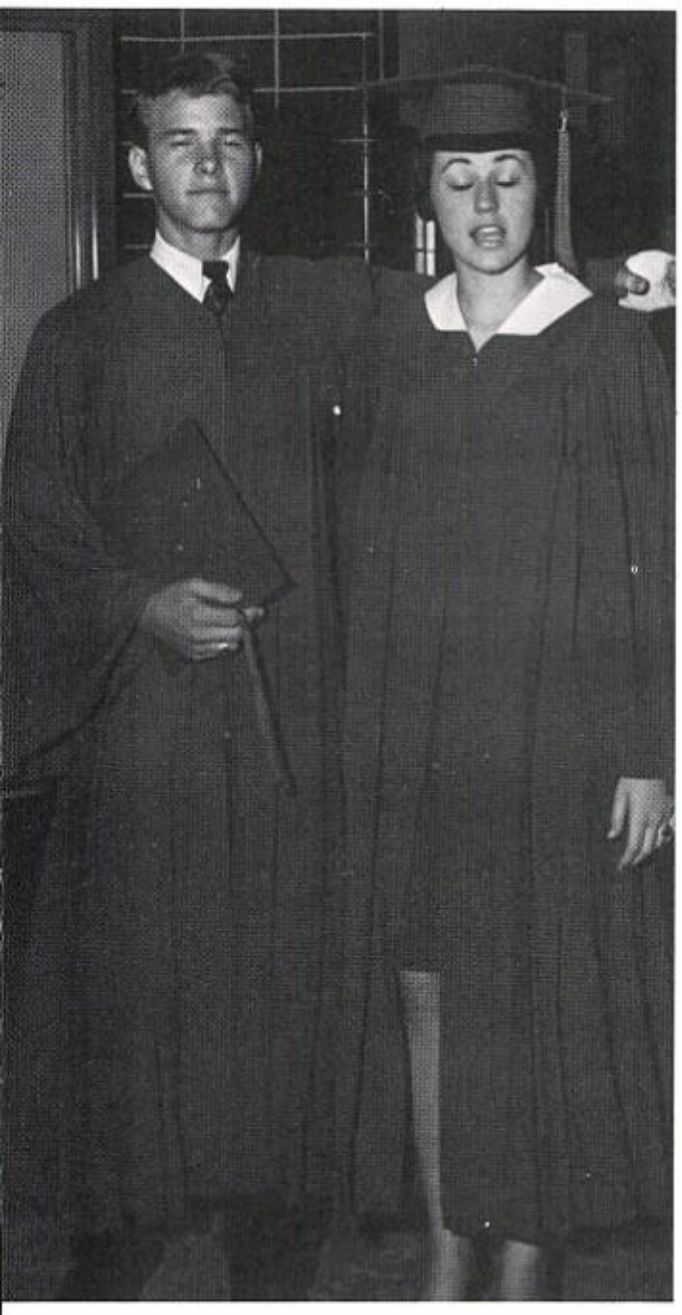

Notice Kelley's hand. That's from writing so much for the last four years. (HA!)

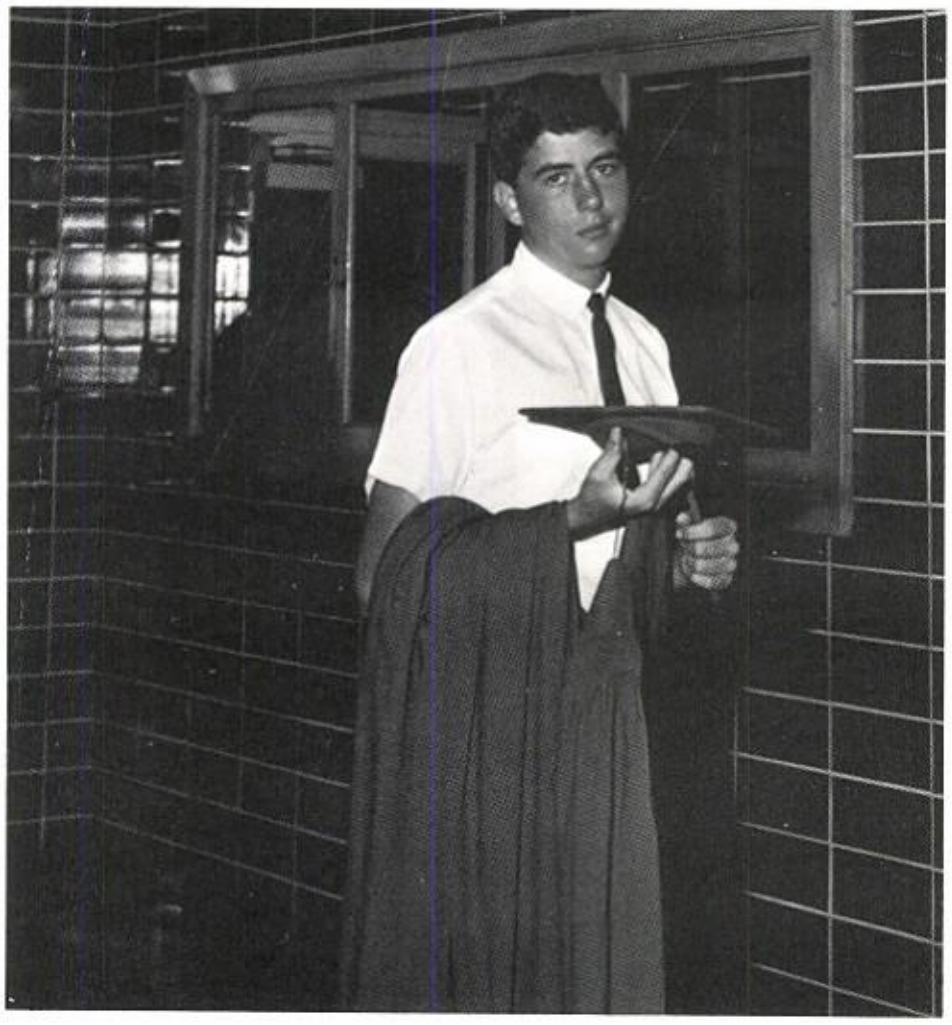

A typical senior - excited about marching out onto the football field.

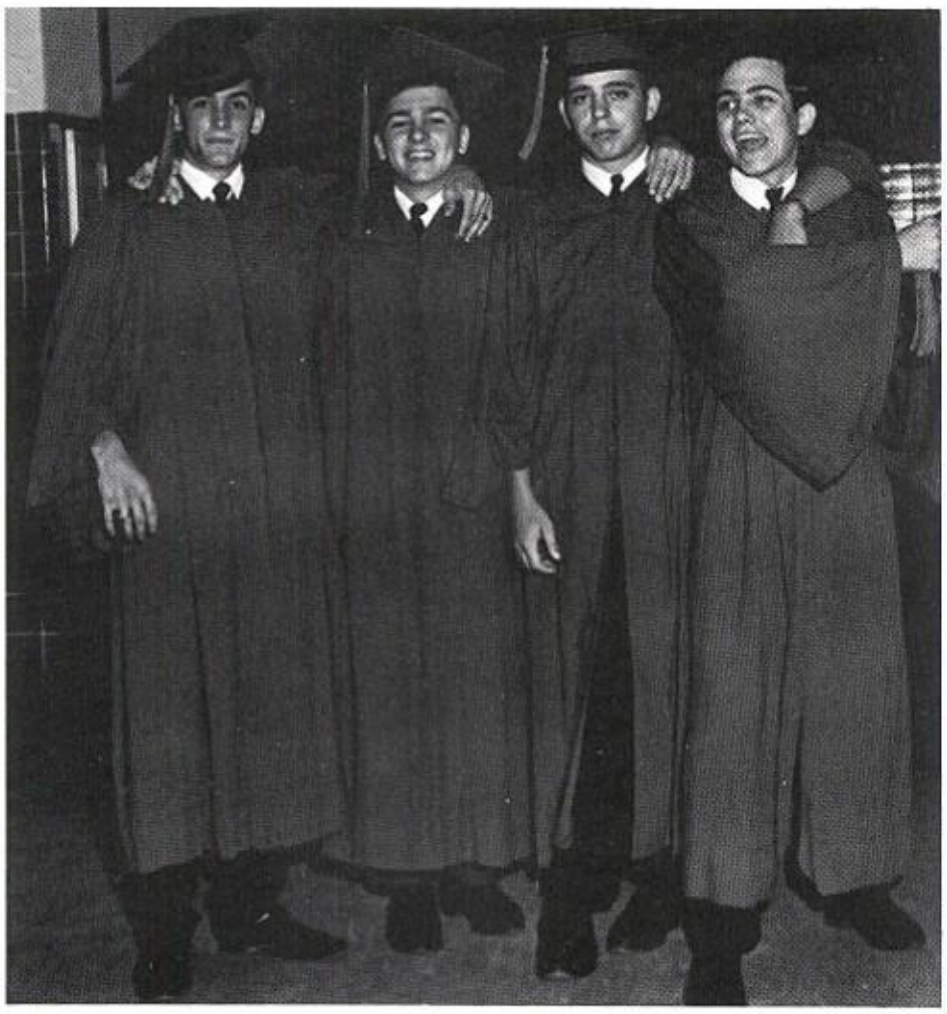

I've heard of Brotherly Love, but this is ridiculous.

Hal: "Mommy, they won't give me my diploma!"

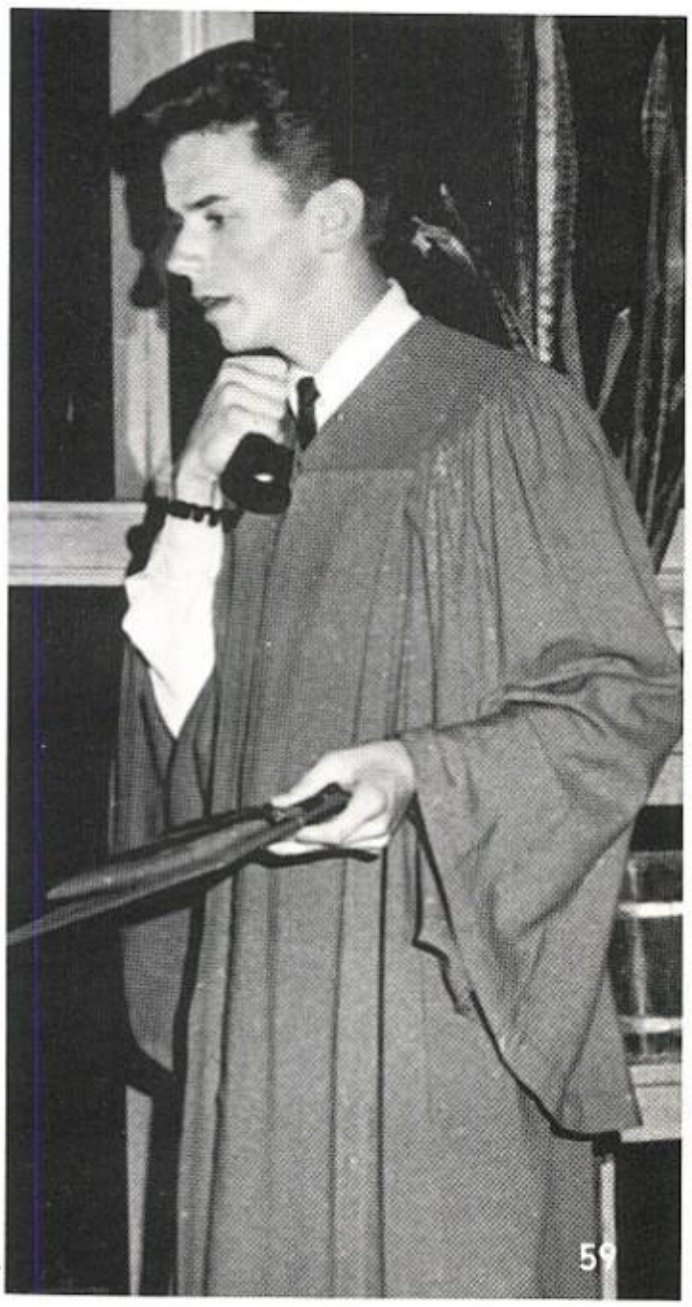

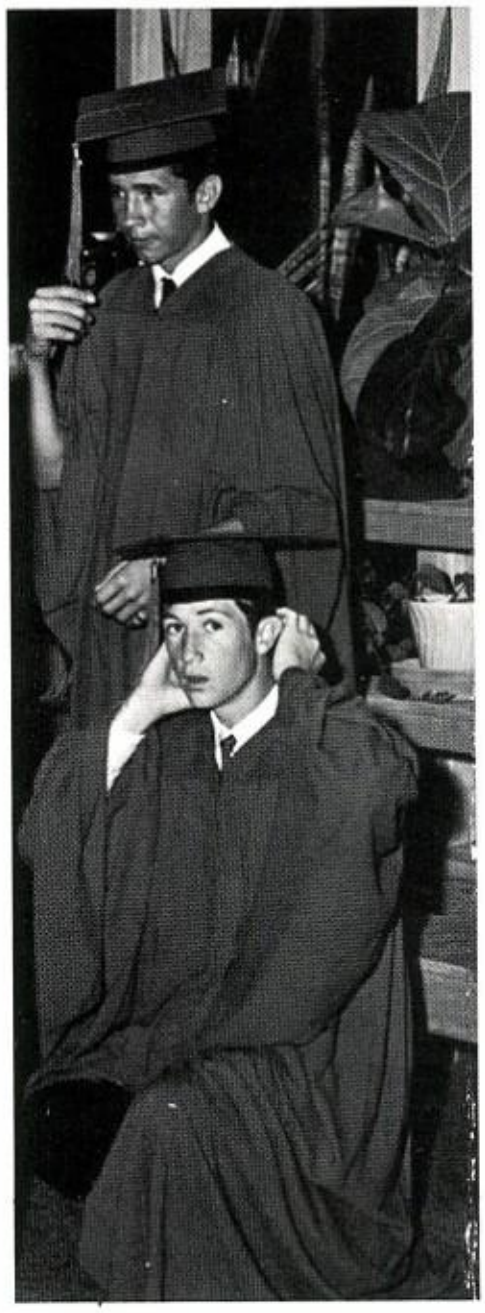

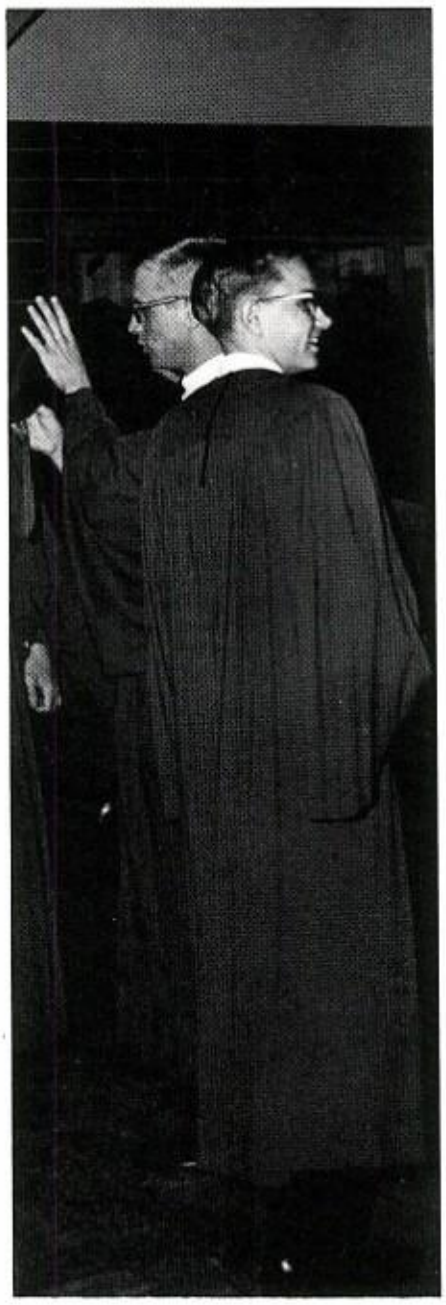

BEFORE: Preparation

AFTER: Exultation

Fern always has been a shy girl. . . .

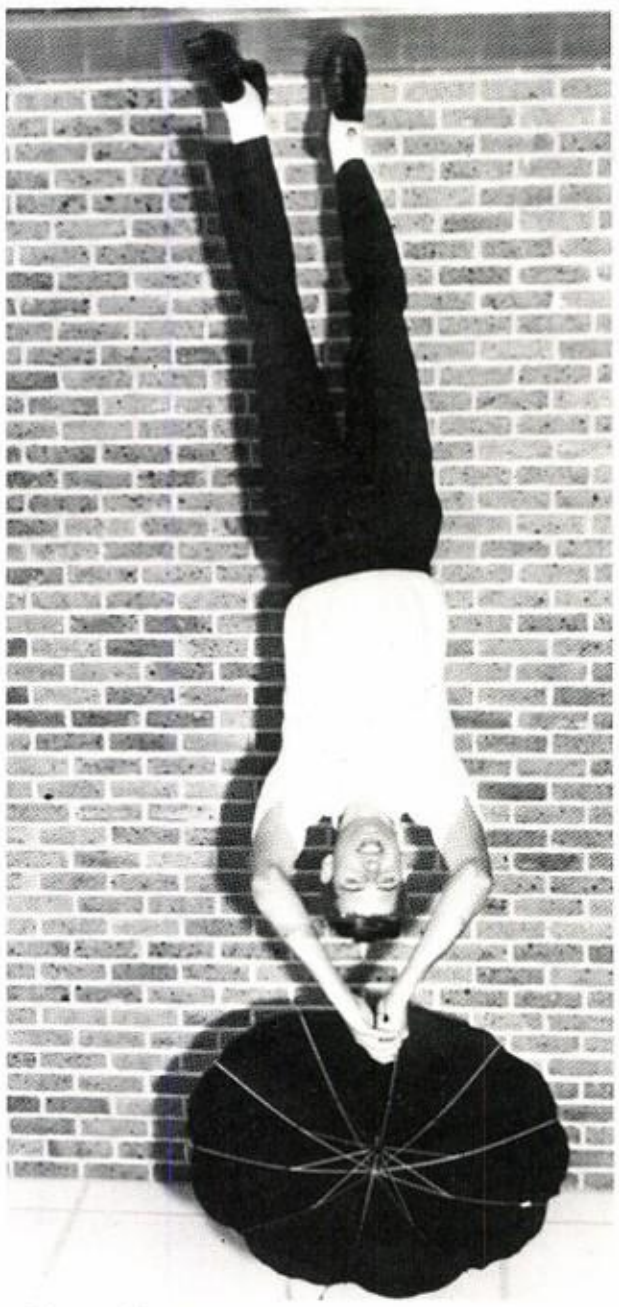

Jim: "But Mary Poppins went the other way".

Sue: "This must be about a hundred proof".

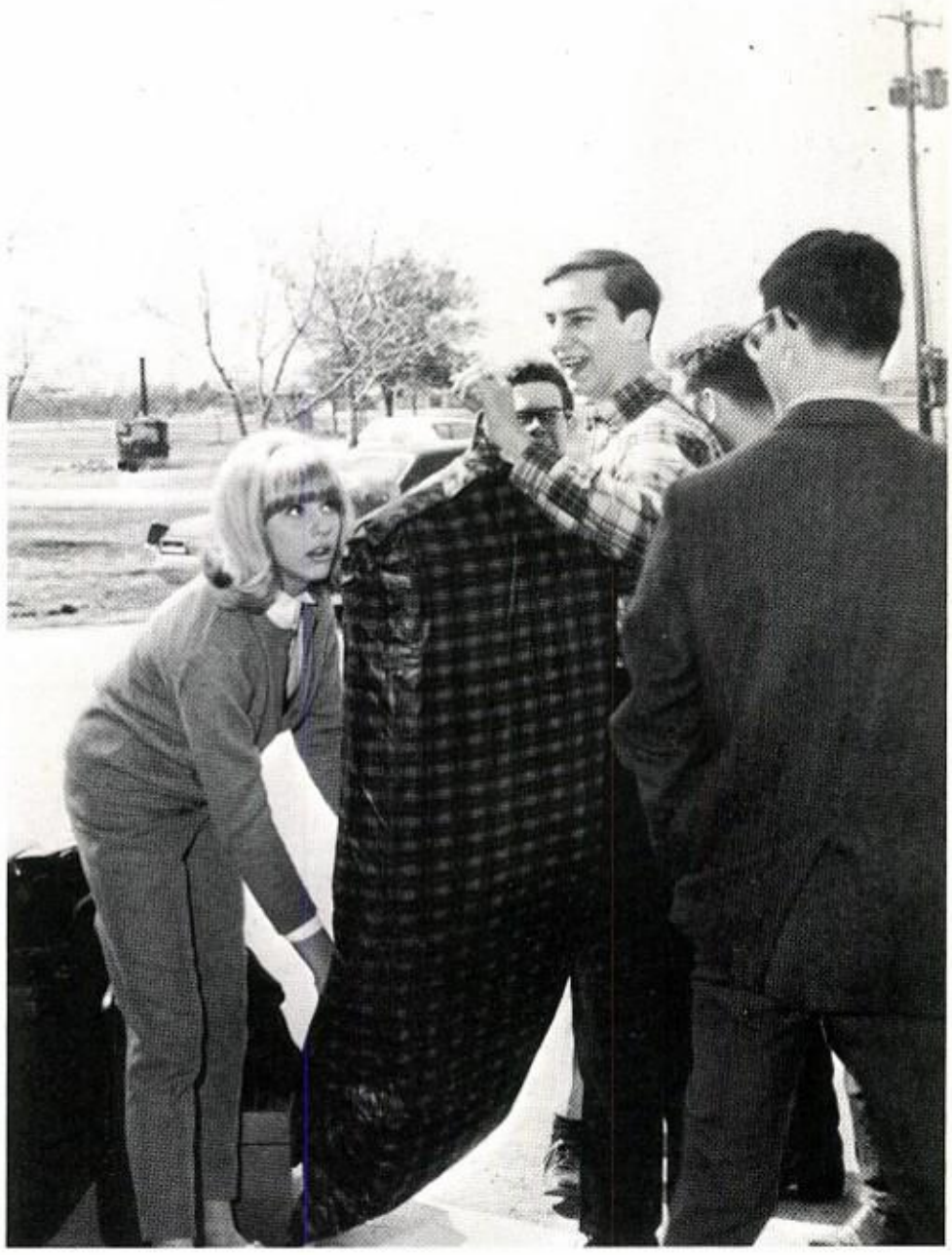

Babs: "Do I have to get in the bag?"

It's surprising what you can make in the Chemistry lab. (Heh, heh, heh)

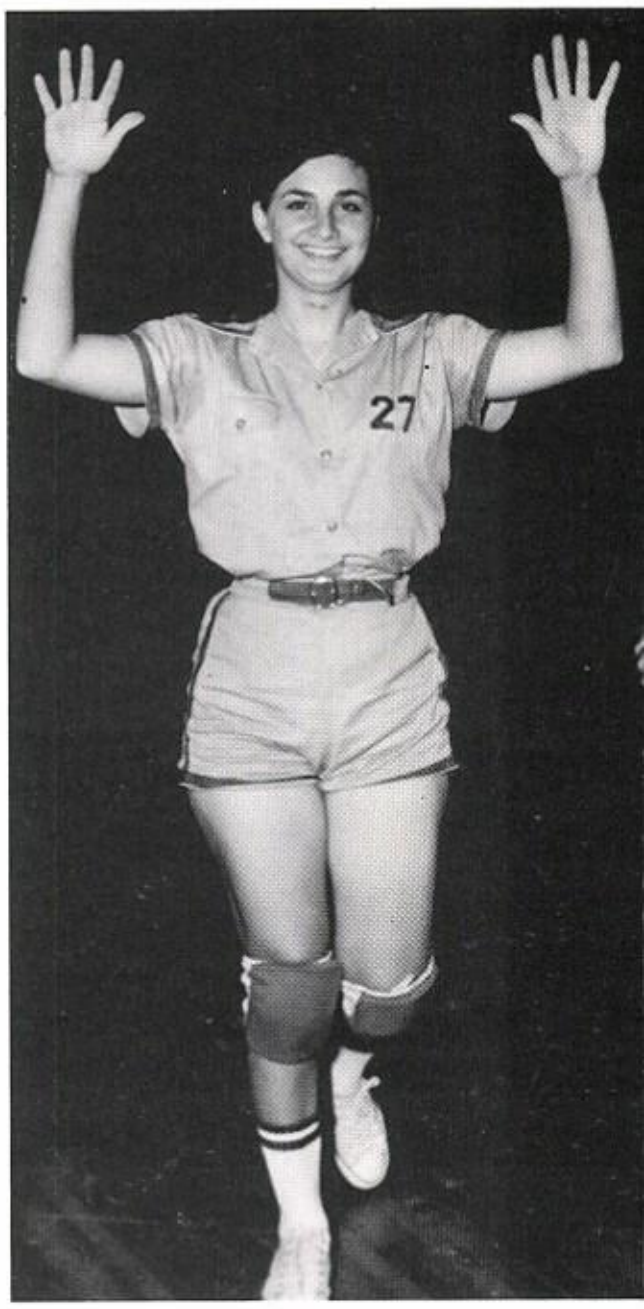

A new kind of dance - it's called "the volleyball stomp".

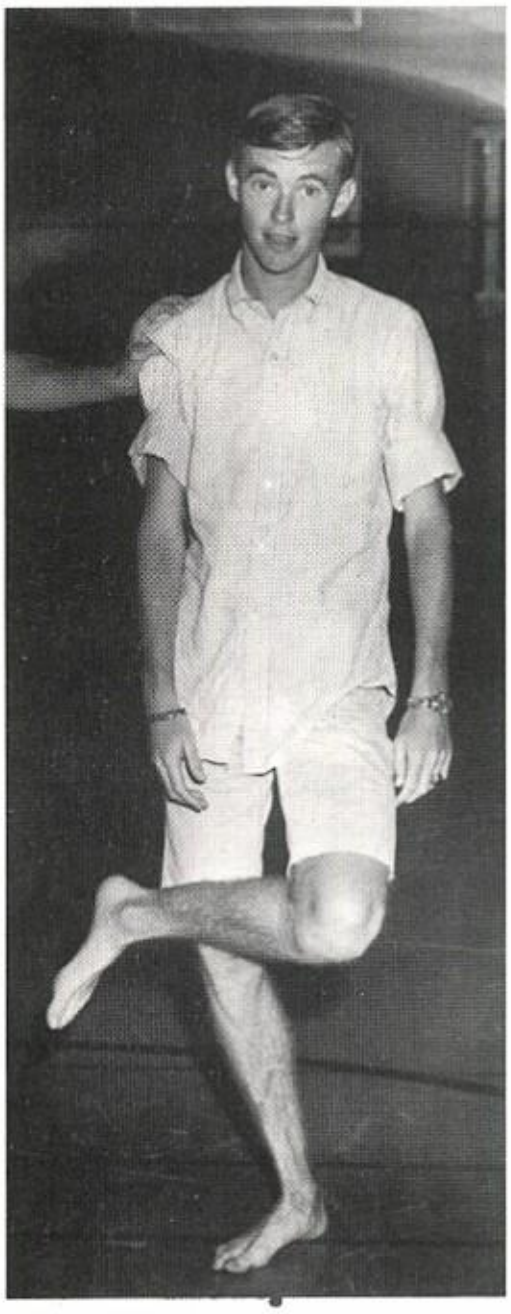

The "Teaberry Schuffle".

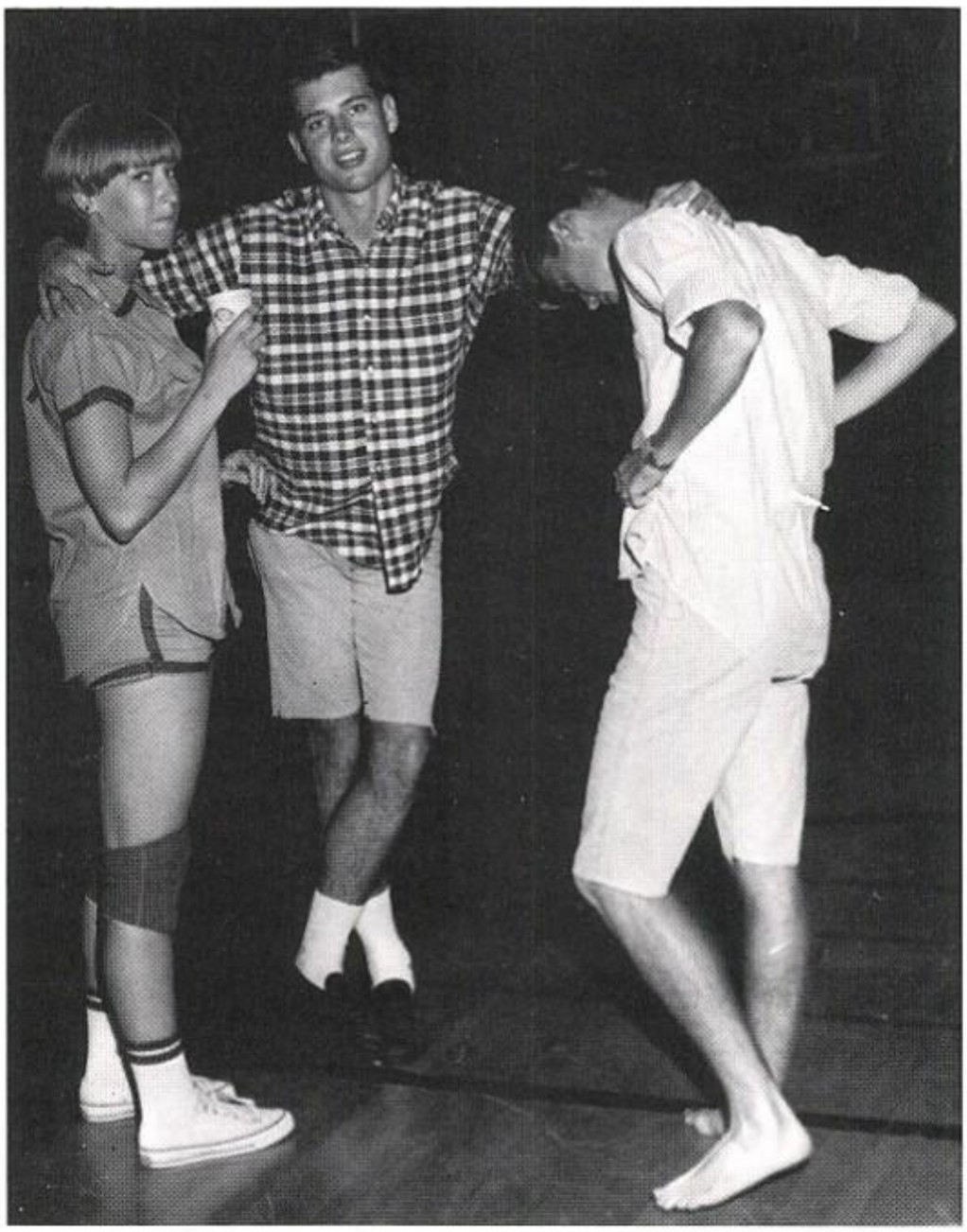

Just a few of the guys.

THE FIGHT OF THE YEAR! It's "Raid" versus "Real Kill".

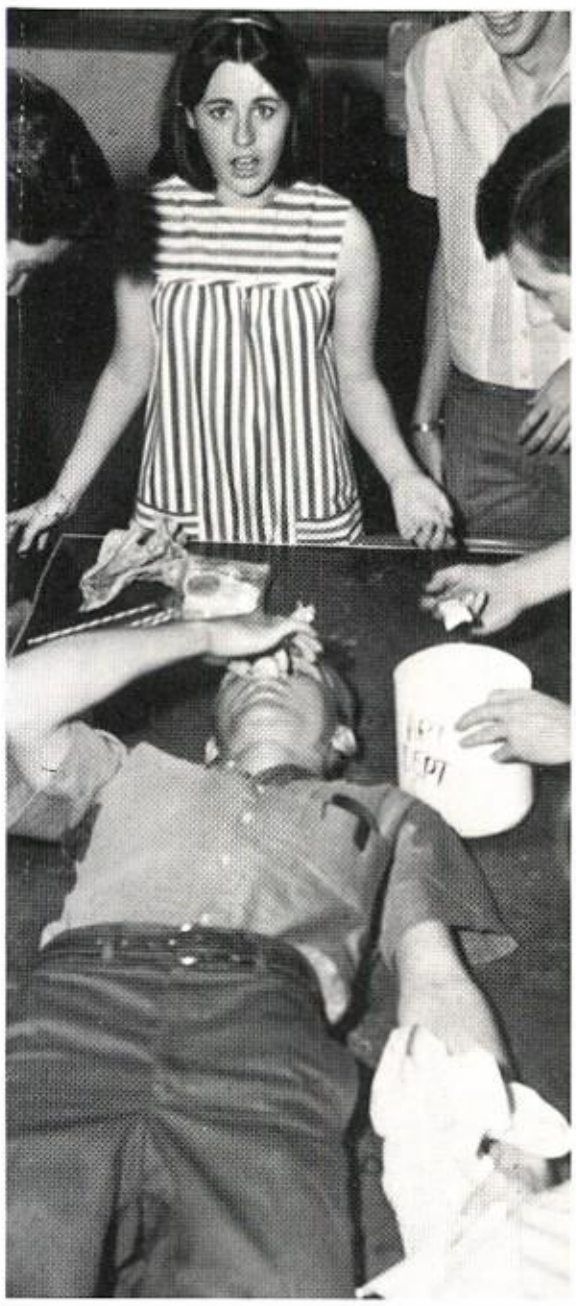

Sissy: "Mr. Smith's statue is coming to life

By the looks of this group, somebody must have spiked the water in the fountain.

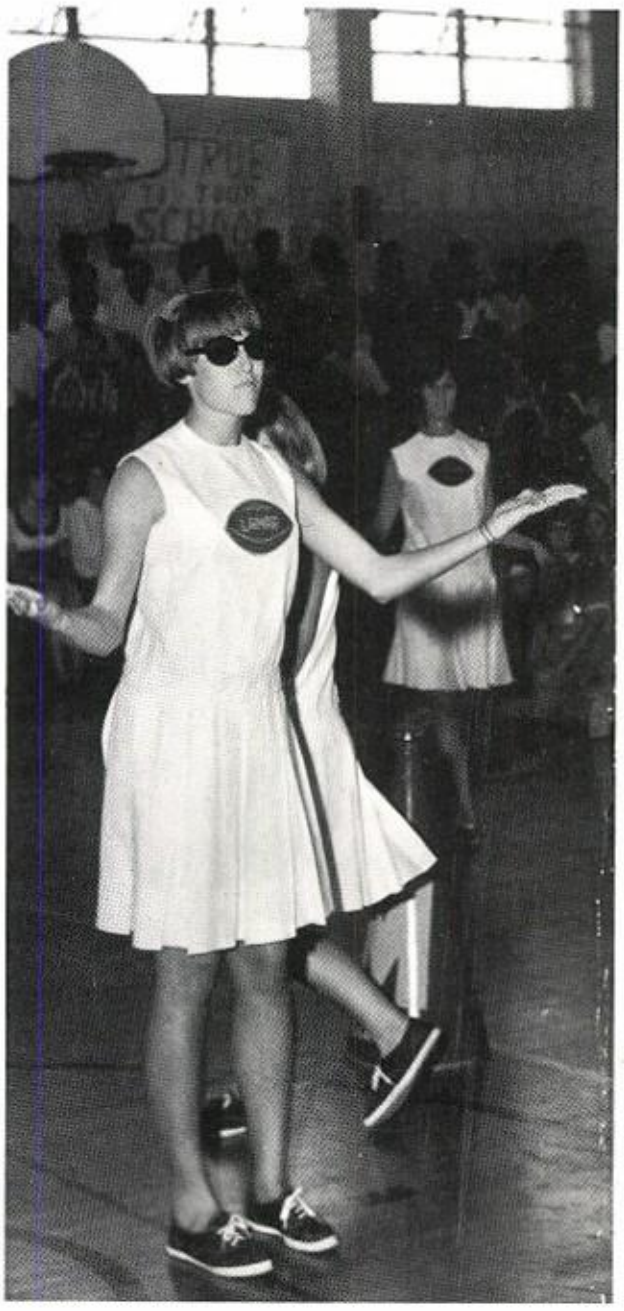

Dianna fought and switched.

Who could ever forget the Lamar High School Cheerleaders? They cheered us on to win, and when we were behind they kept our spirits up with their antics.

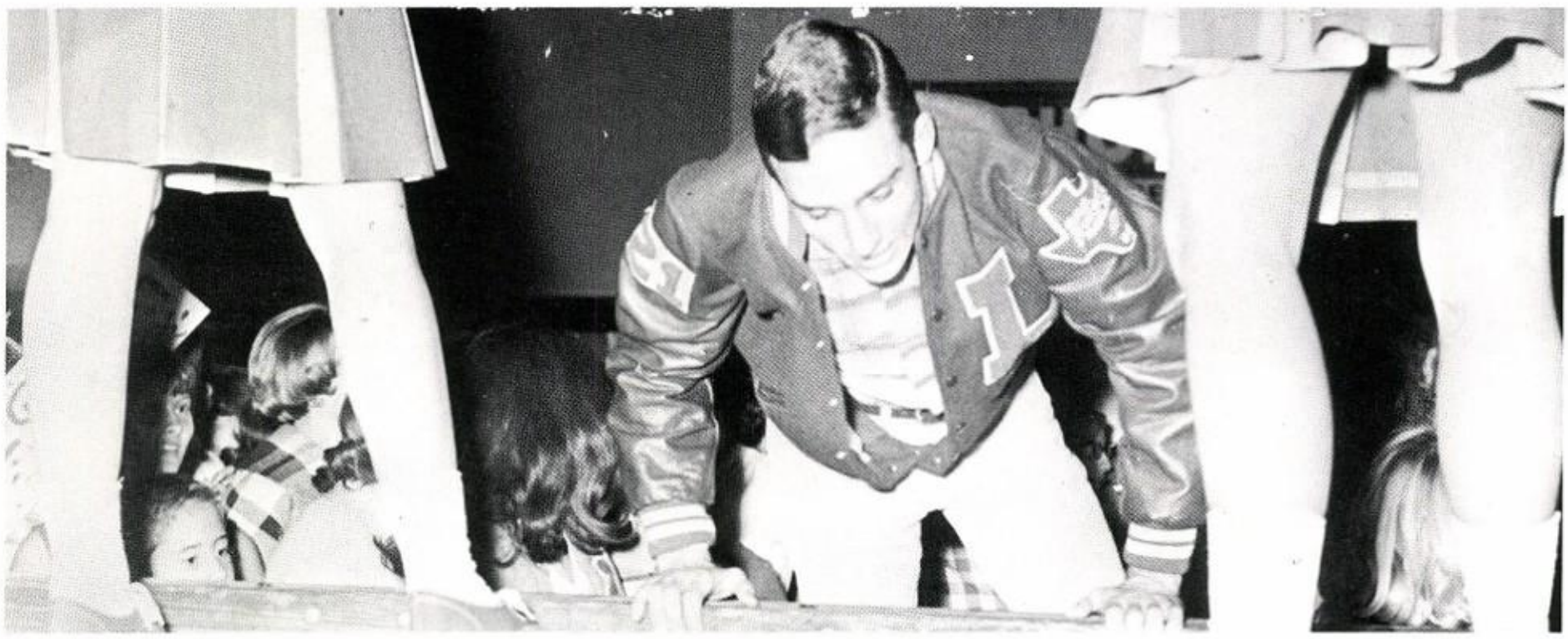

Richard: "Okay, Janice, I gotcha' now!"

As the 1966 graduating class leaves Lamar behind, they may have their shoes on the wrong feet at first, but their footsteps will be worthy of following in years to come.

Ole'

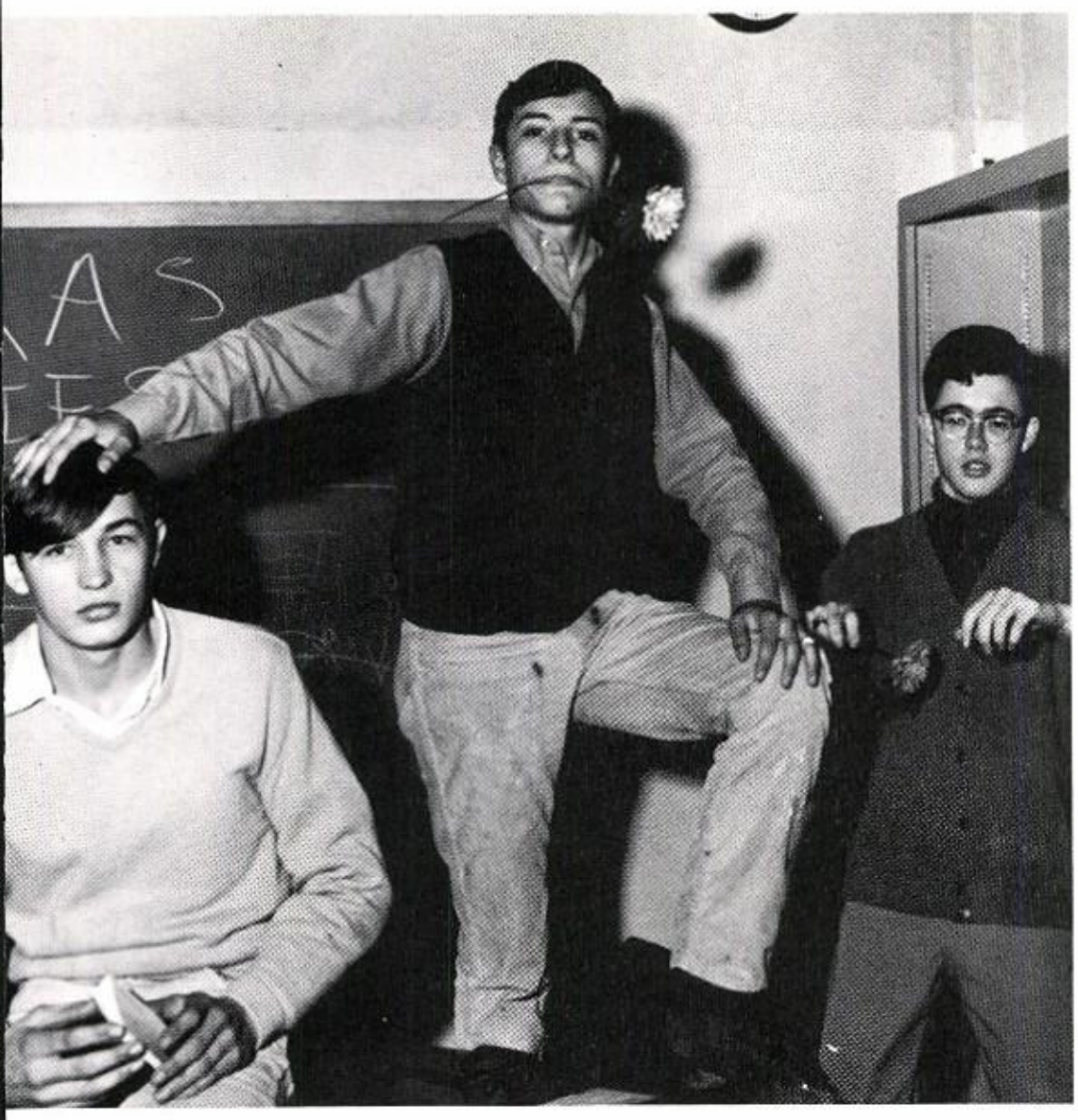

Wish I could play!!!??

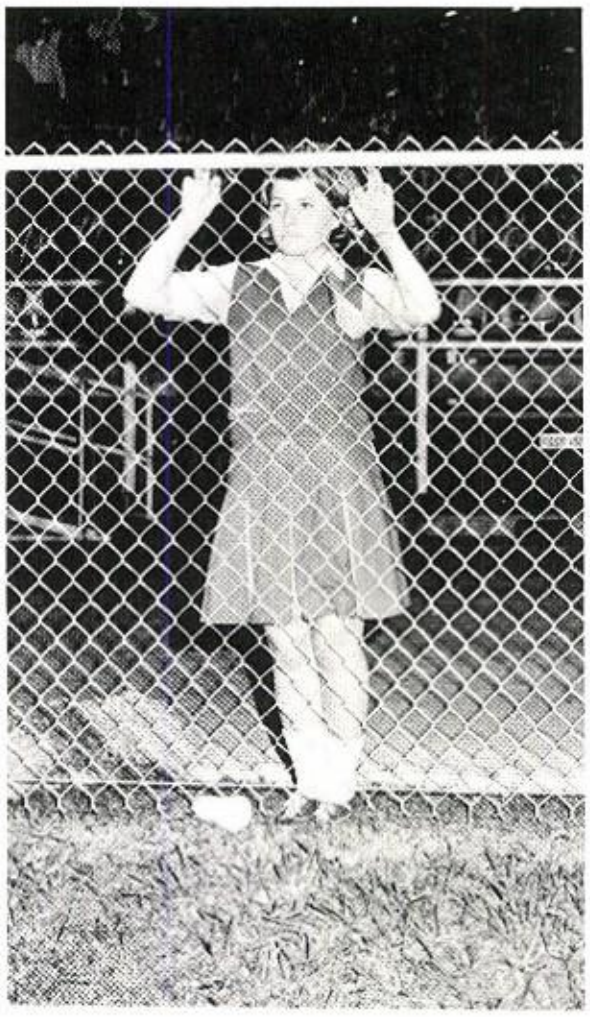

Jimmy, "Let's play 'I Spie'"

Sr.'s '66

Junior Officers

Secretary--
Sandra Koteras

President--
Allen Benton

Treasurer--
Mike Mitchell

Vice-President--
Melvin Chaloupka

Junior Favorites

STEVE SAMFORD

SANDRA KOTERAS

Annie Alaniz
Donna Albright
Mack Almendarez
Bill Andrews

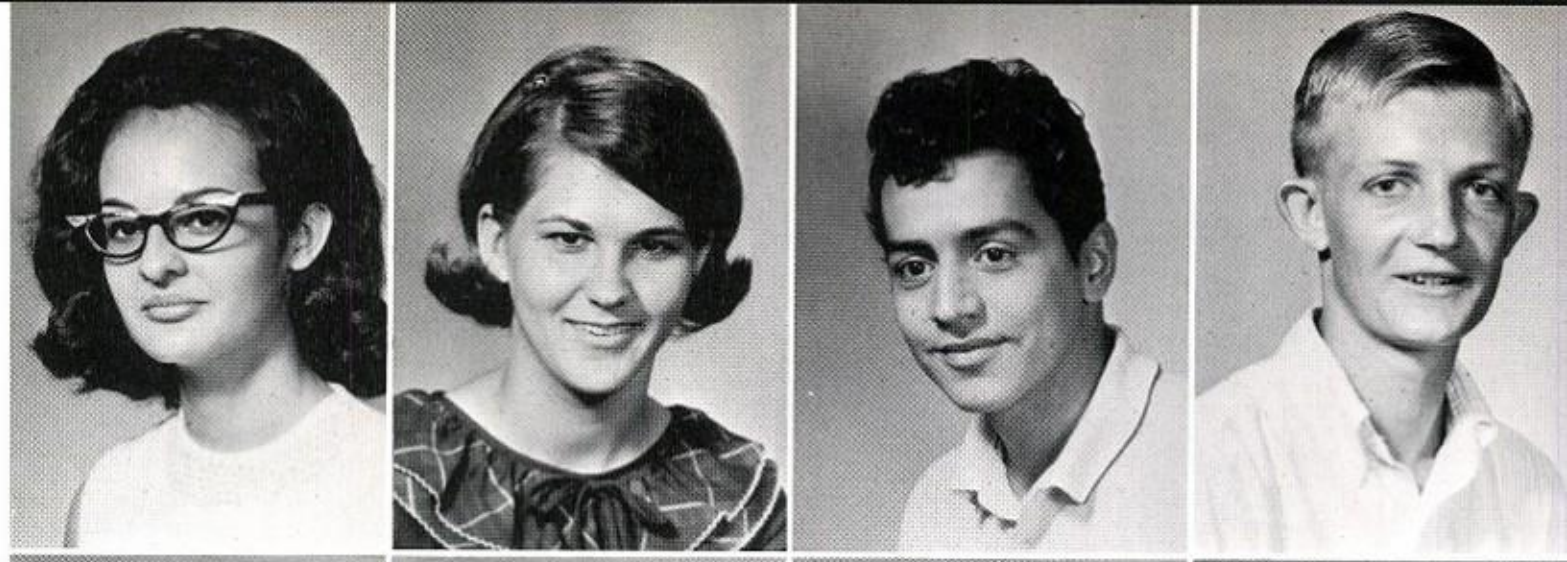

Cathy Babovec
Larry Band
Evelyn Barcak
Glen Bartee

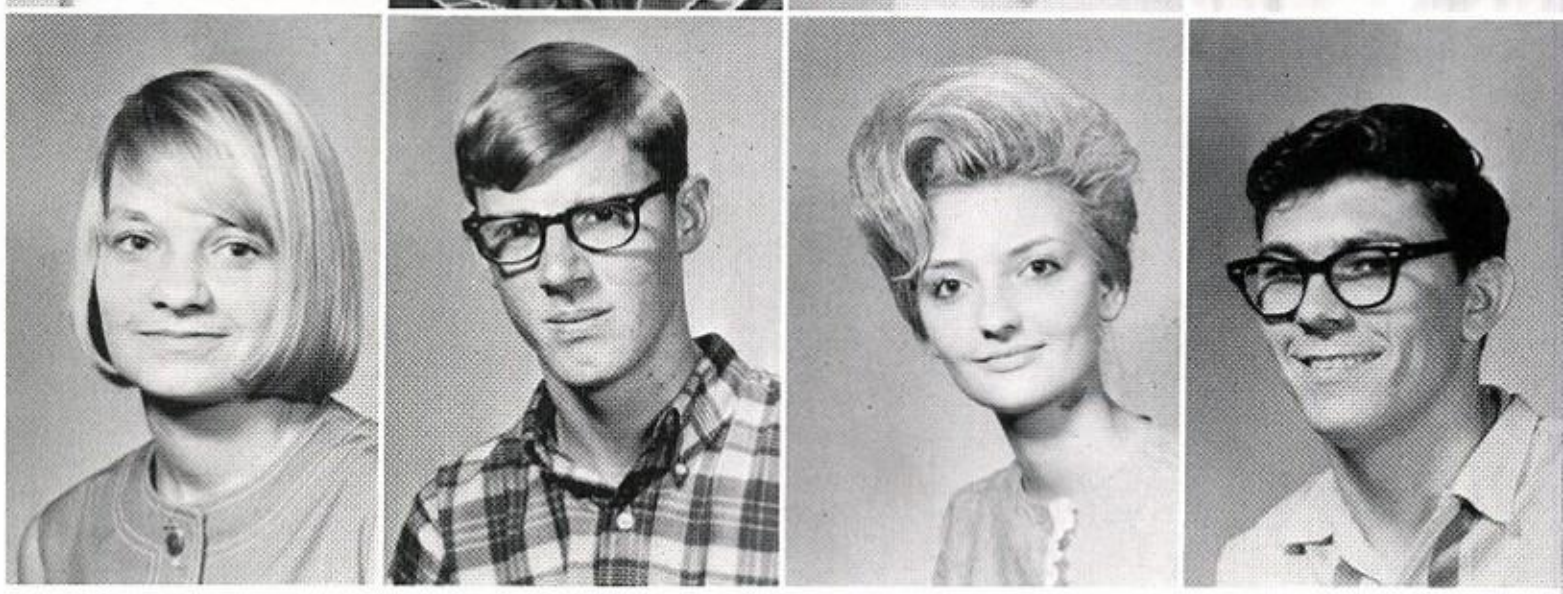

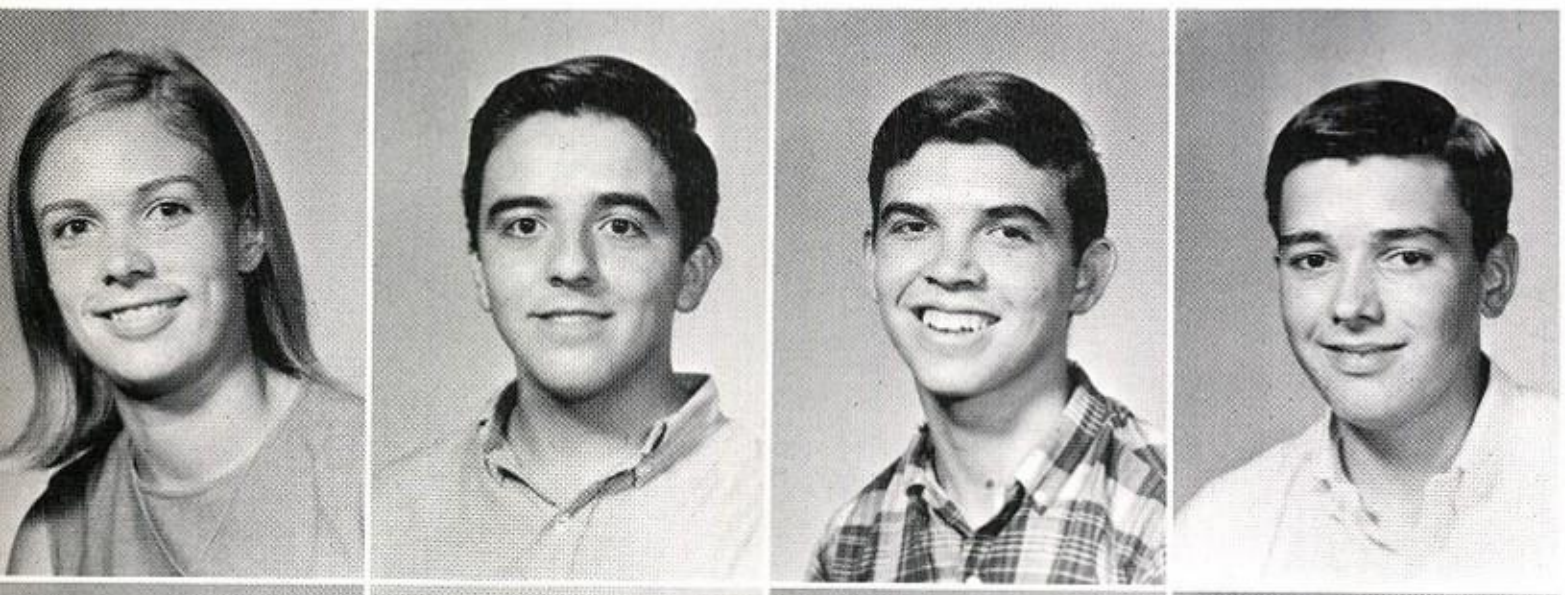

Cheryl Beard
Jack Becerra
Richard Becerra
Greg Belin

Dennis Bell
Mary Belmarez
Virginia Belto
Allen Benton

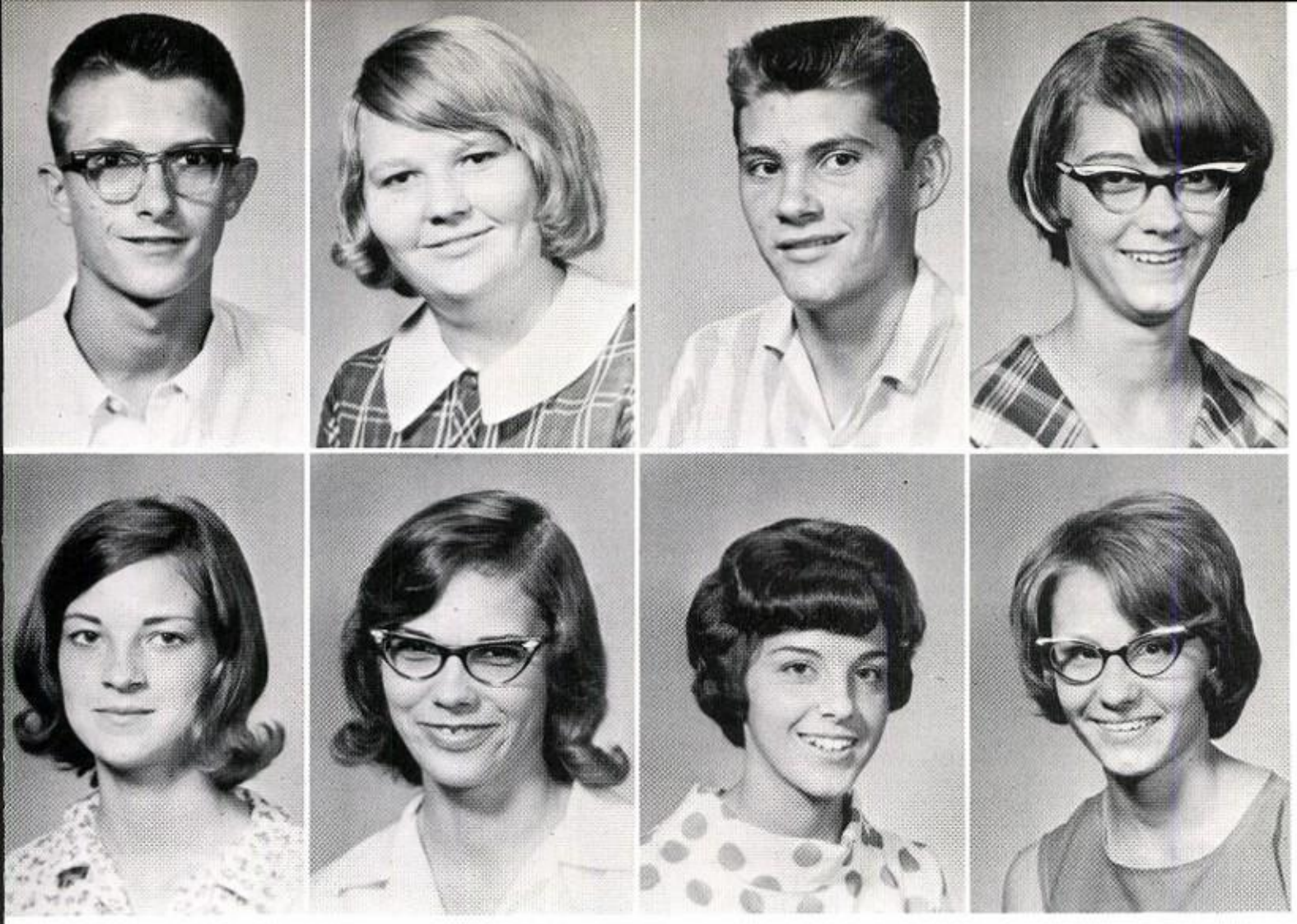

John Berry
Judy Blackwell
Alvin Blinka
Teresa Blinka

Donna Boecker
Katherine Boettiche
Annabel Bolf
Patricia Borowiak

Steve Bosch
Mark Bosse
Sharon Boudney
Terry Bowman

Otis Bradshaw
Doris Brown
Cynthia Browning
Lorn Bryan

Ronald Buls
Henry Calk
Laura Cameron
Lynda Campbell

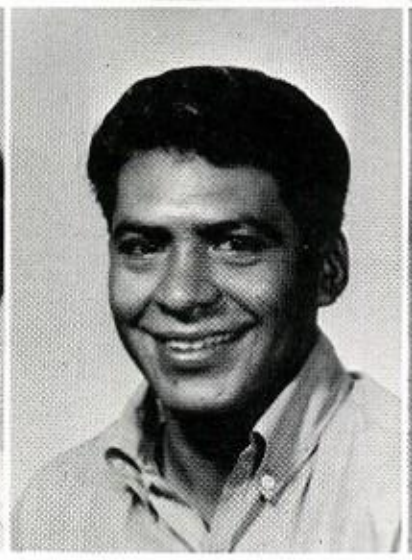

Patsy Candler
David Cardinas
Linda Carson
Angie Castillo

Harry Castro
Diana Cavness
Melvin Chaloupka
Terry Chupik

Ronald Clark
Glenn Clayton
Kenneth Cochran
Irene Compean

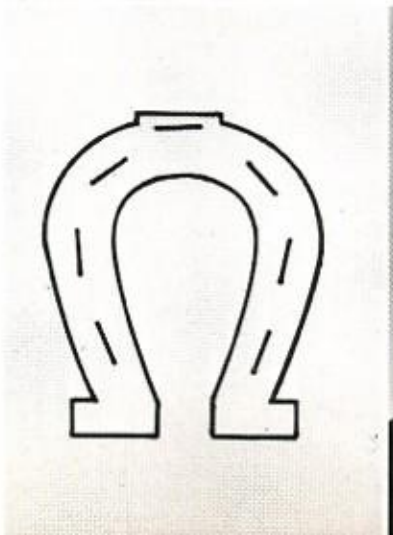

Briceson Cook
Richard Corrales
Amelia Cortez
Patsy Crow

Anida Daily
Linda Davis
Sydney Davis
Scott Dawson

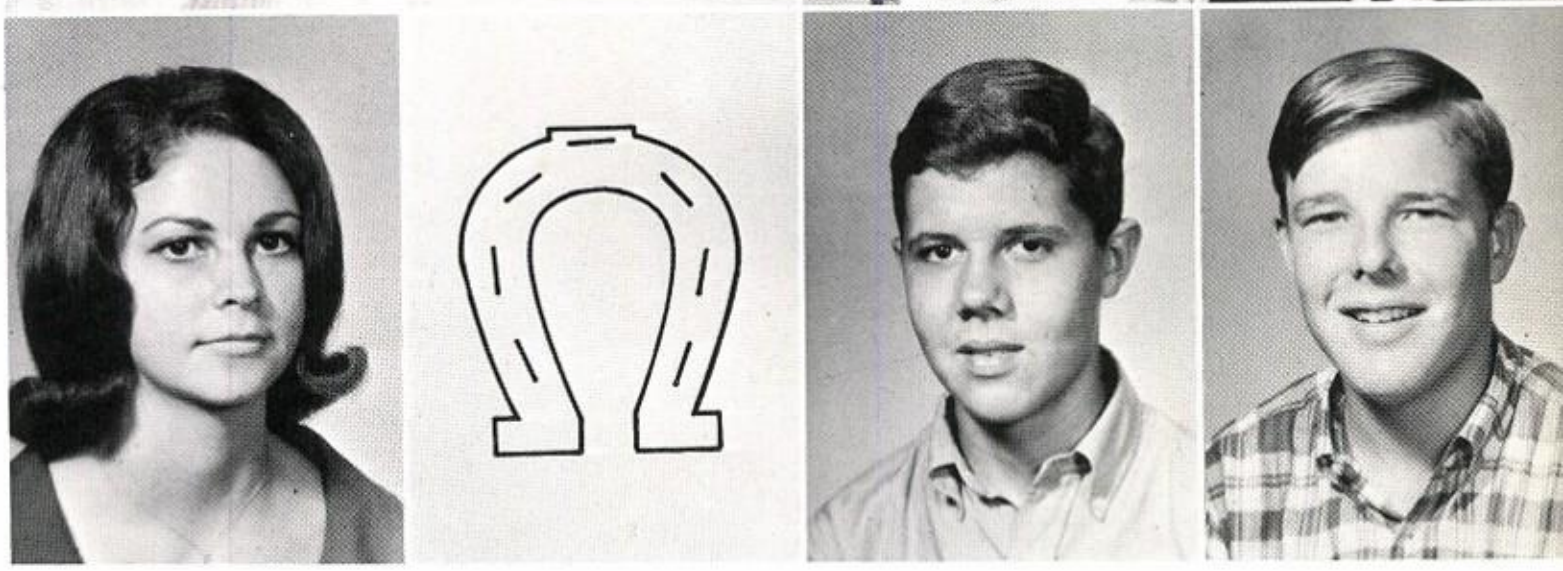

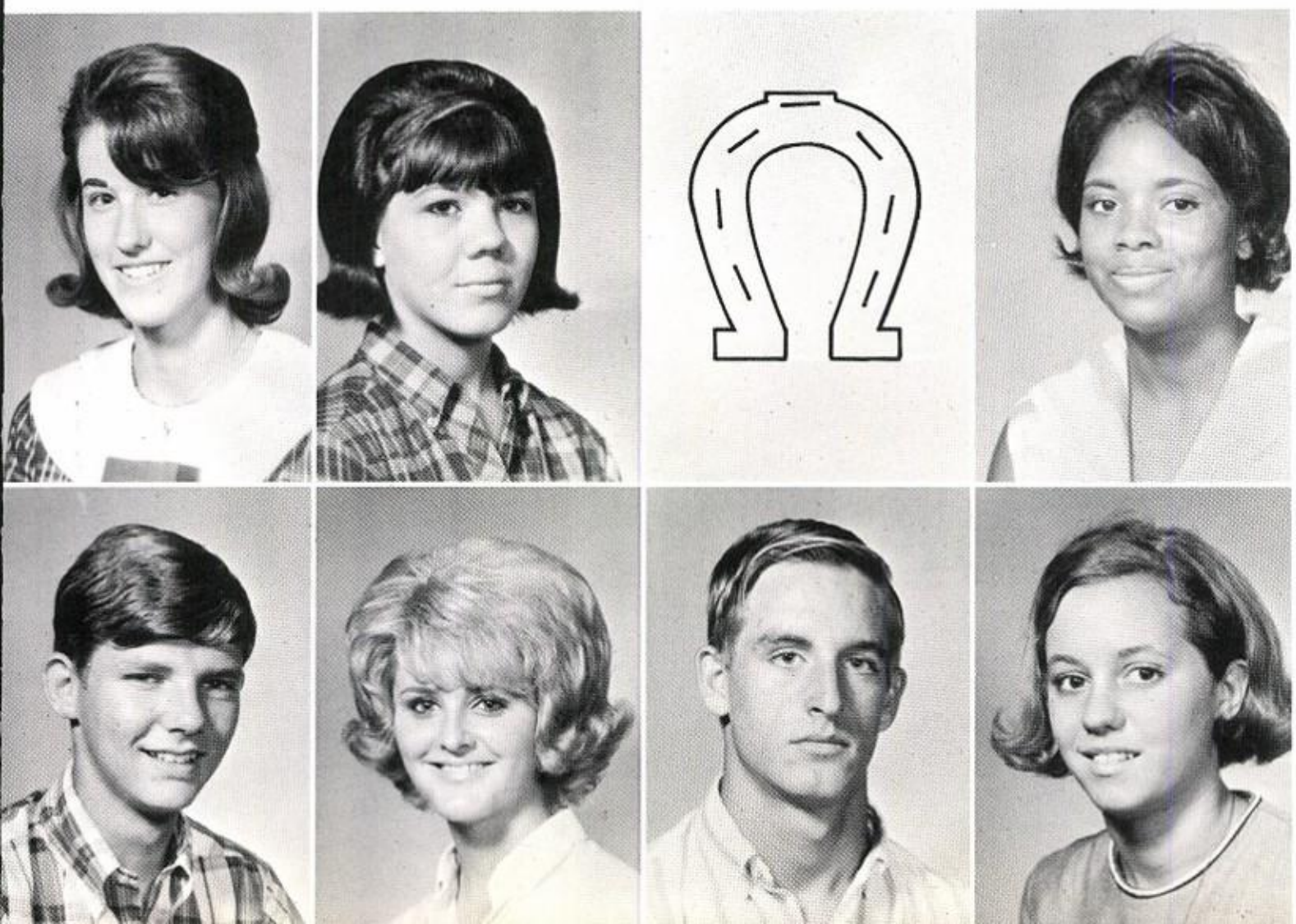

Sherry Deason
Rita Deckert
Mike Delgado
Sandra Desmuke

Dave Dickehut
Linda Drew
Louis Dusek
Pam Ebarb

Ronnie Eben
Yvonne Eixmann
Diana Enax
Rita Engelhardt

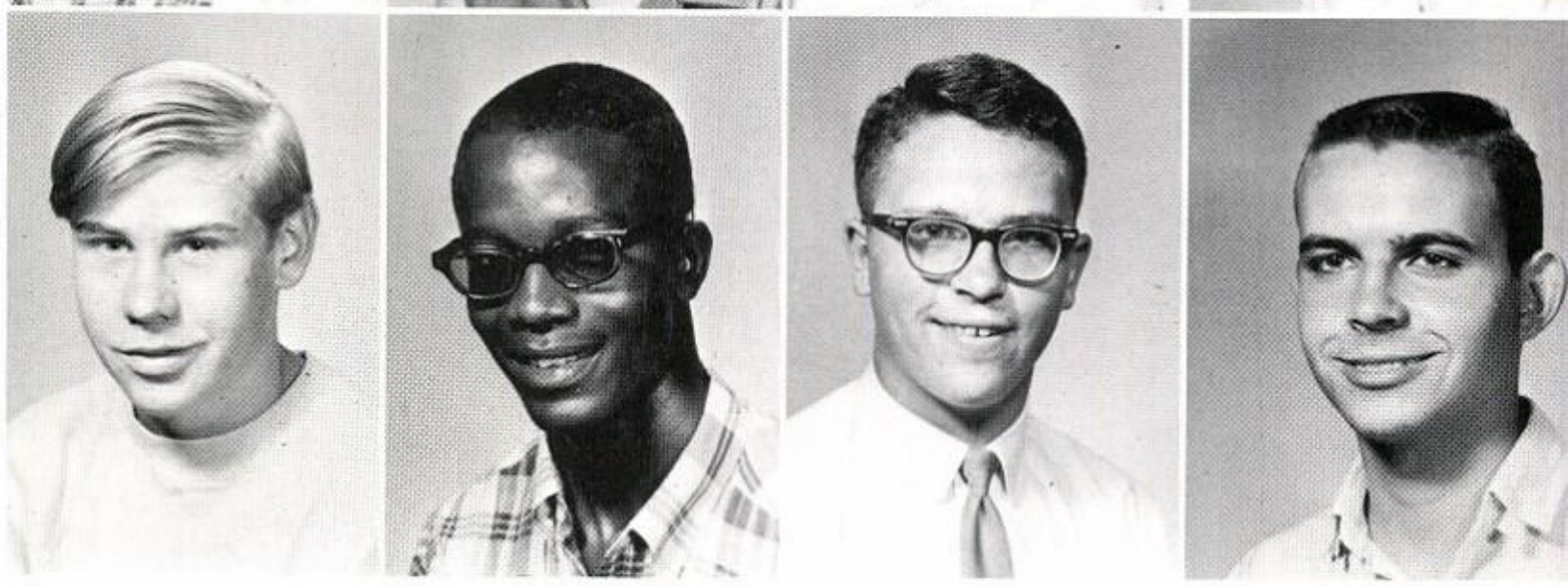

Paul Ermis
Larry Evans
Pat Evans
Jon Farrar

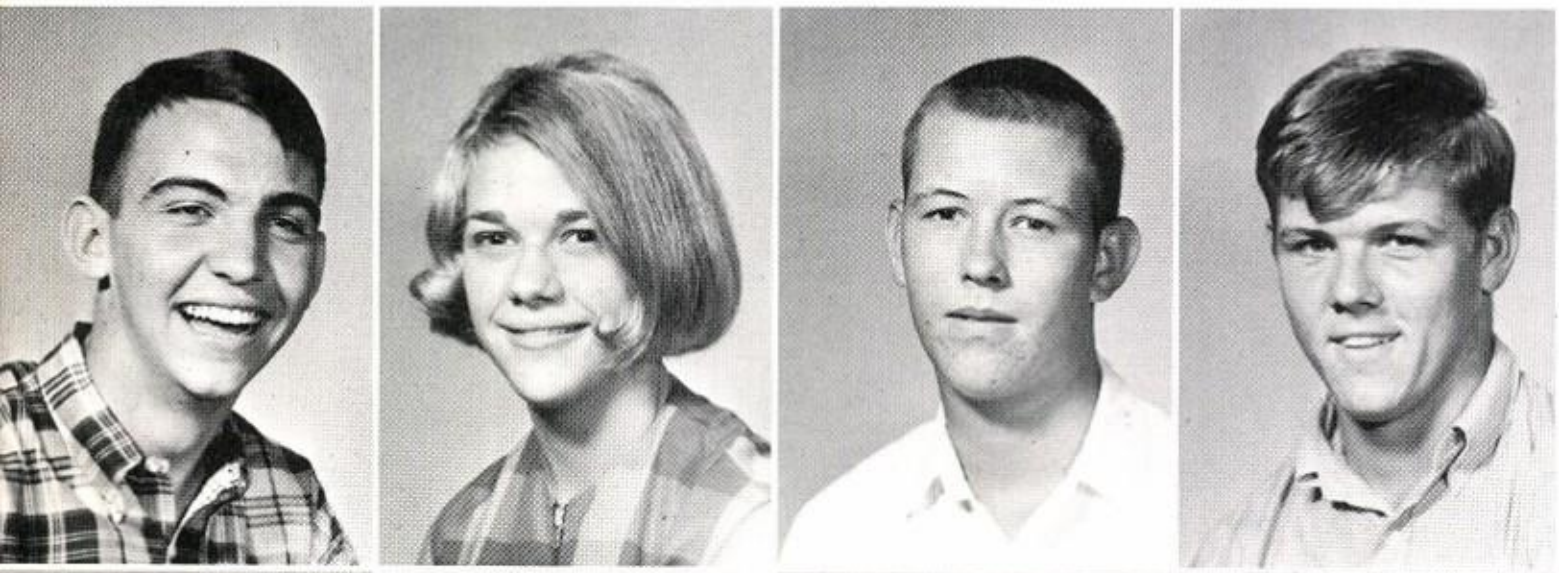

Mickey Felcman
Eve Fletcher
Randy Fowler
Wayne Freudensprung

Anita Galvan
Arnold Garbs
Christina Garcia
Clemente Garcia

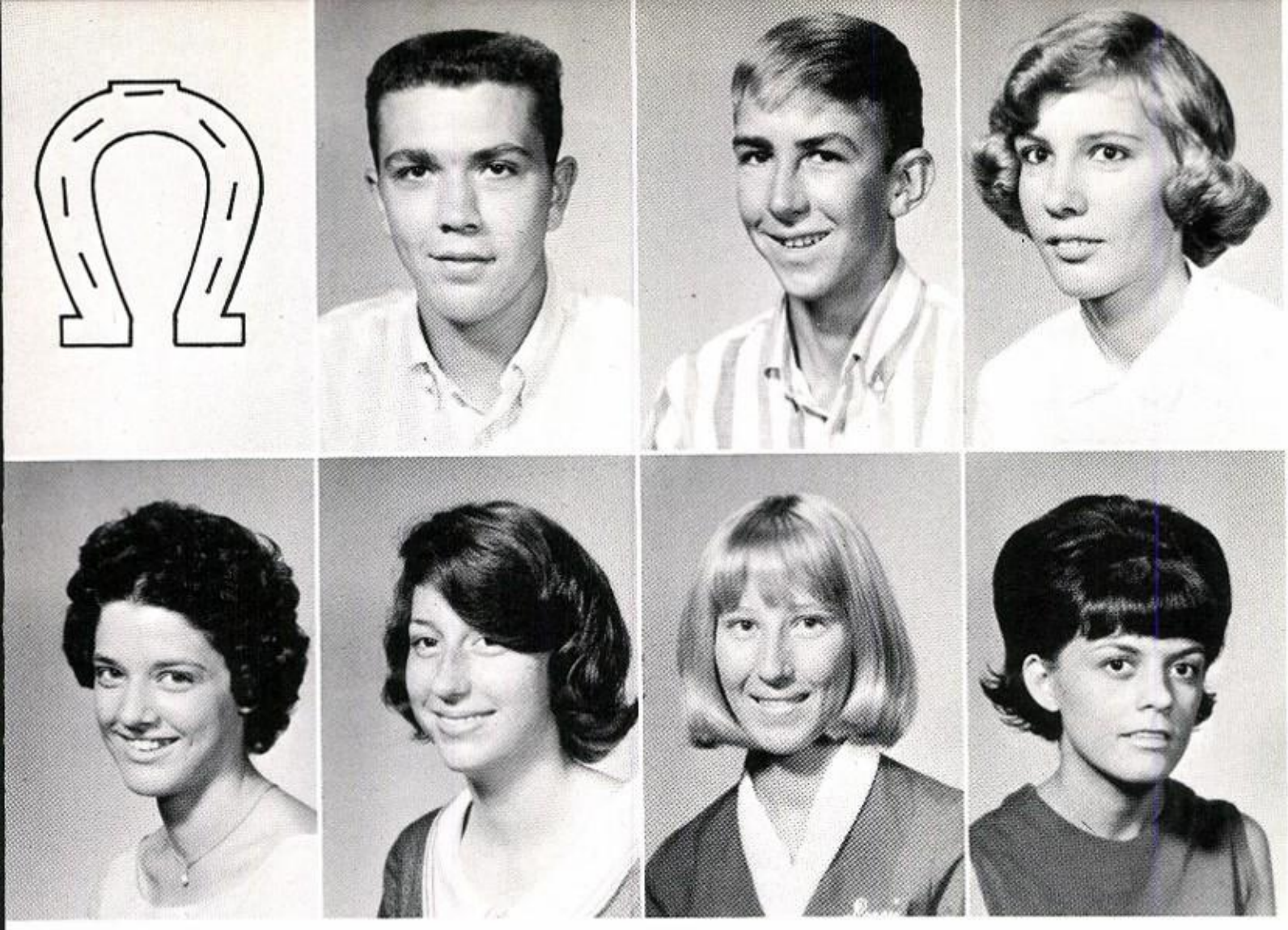

Ted Garcia
Donald Gaston
Paul Gerke
Karen Gerken

Marie Goates
Jo Ellen Goff
Peggy Goger
Mary Gonzales

Rita Gonzales
Sabas Gonzales
Billy Greenwald
Pam Griffith

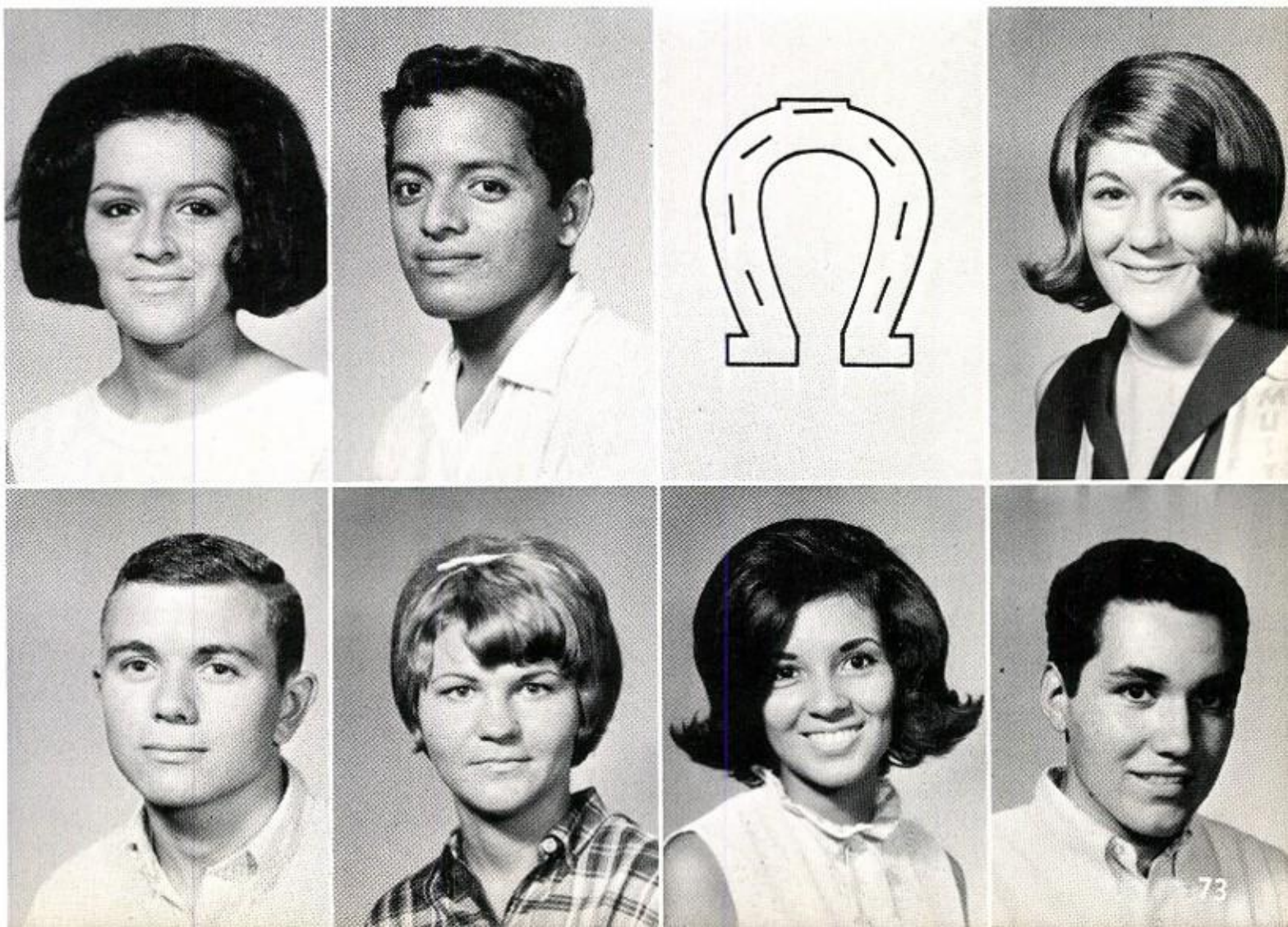

Joe Grillo
Jeanie Grudziecki
Annie Guebara
Joe Guerrero

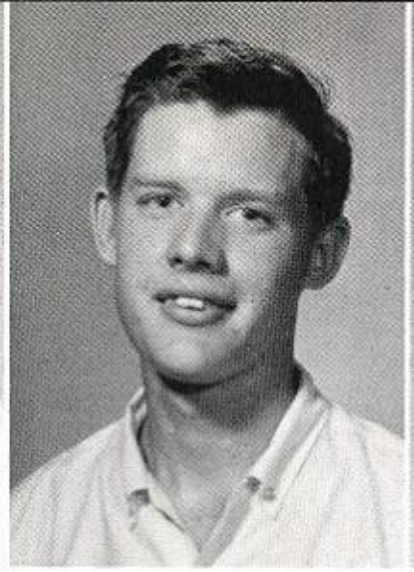
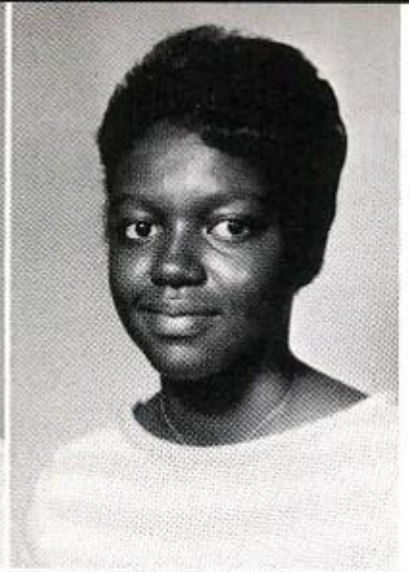

Diane Guin
Carolyn Hacker
David Hacker
Patricia Hackett

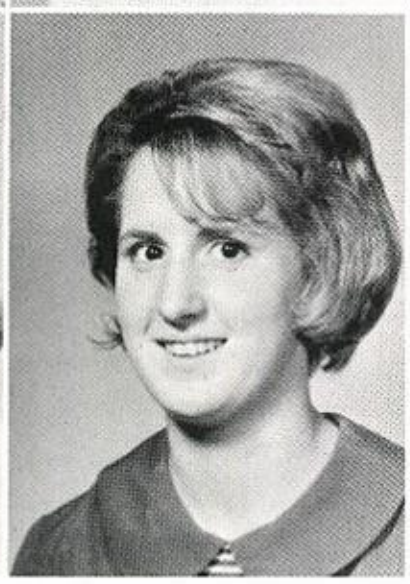
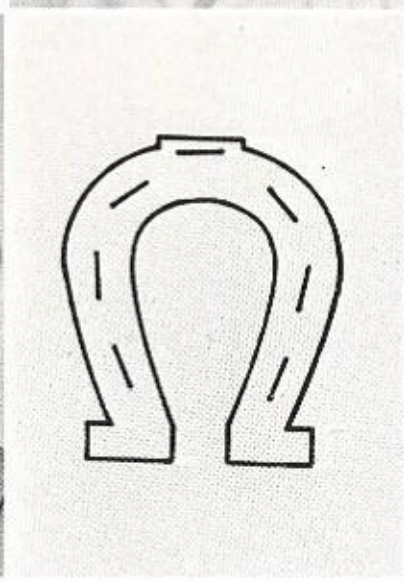
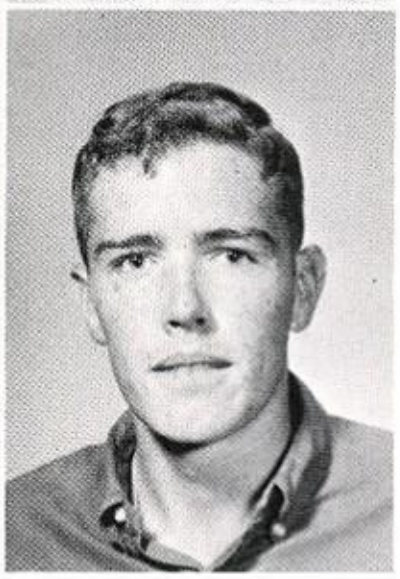

Eileen Hafer
Marilee Hageman
Kenneth Hajdik
Fred Hansen

Howard Harbes
George Harper
Ronald Hartman
June Hathorn

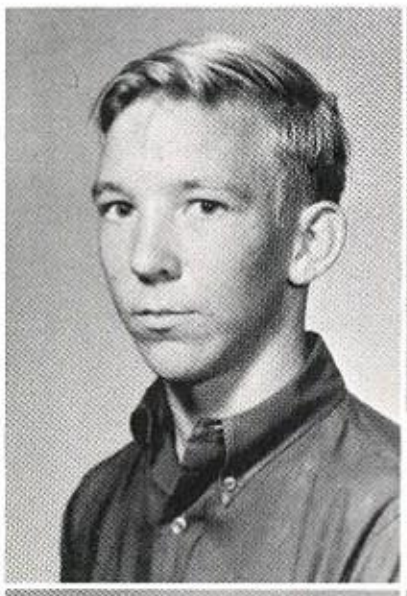

Daniel Heiman
Patricia Herzik
David Higginbothan
Diana Highnote

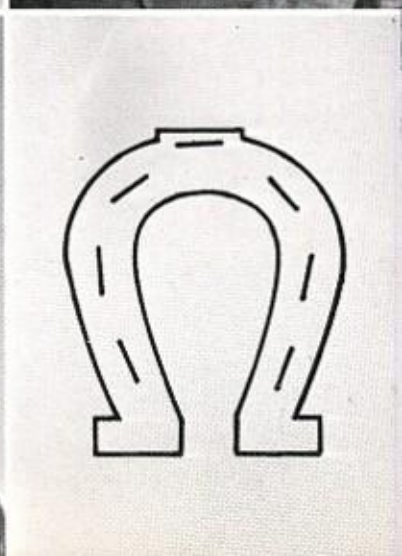

Patsy Highnote
Mary Hilton
Mary Hochamn
Mazie Hoffman

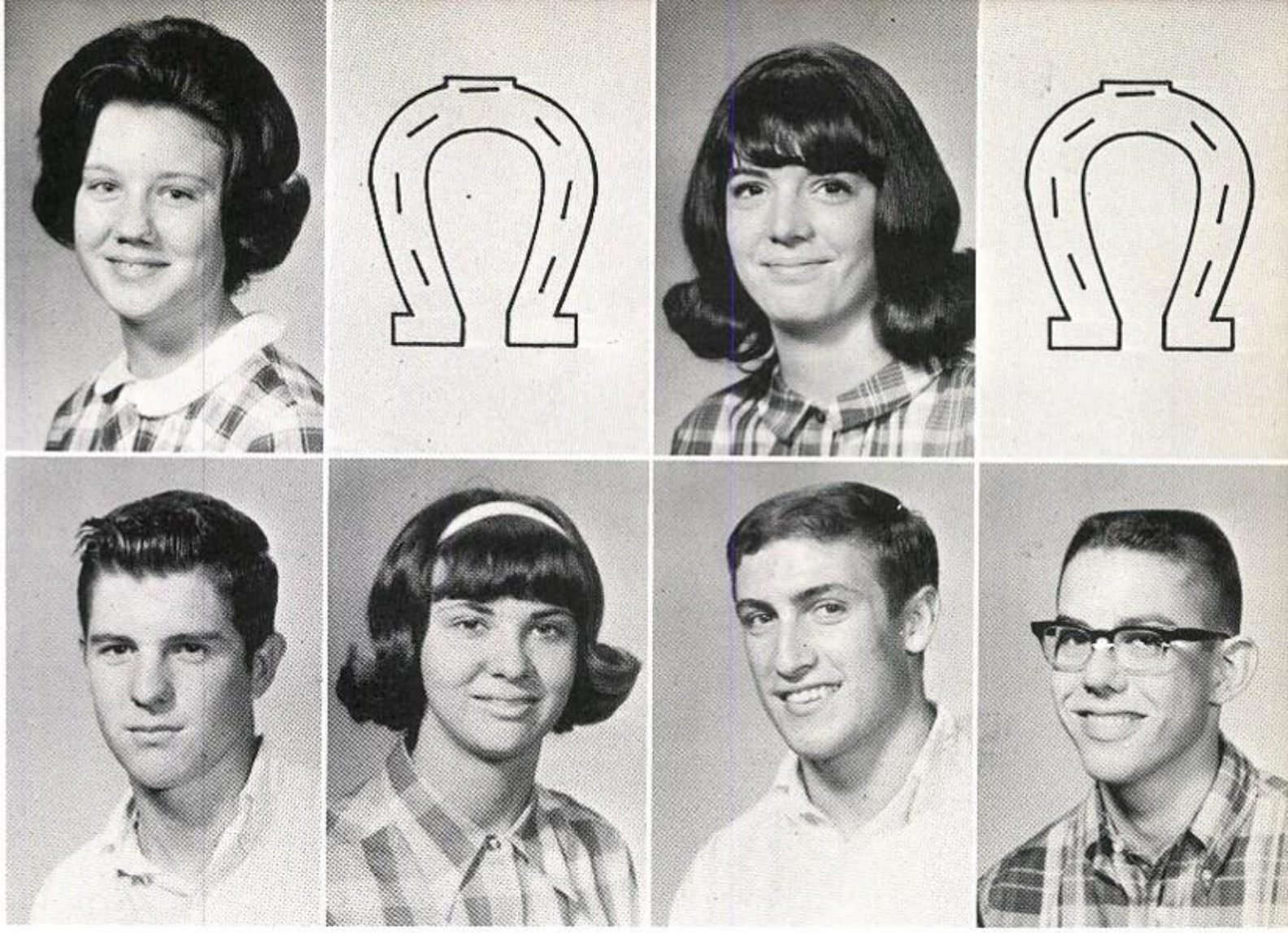

Oliver Holstine
Judy Hrncir
Allan Hubbell
John Huddleston

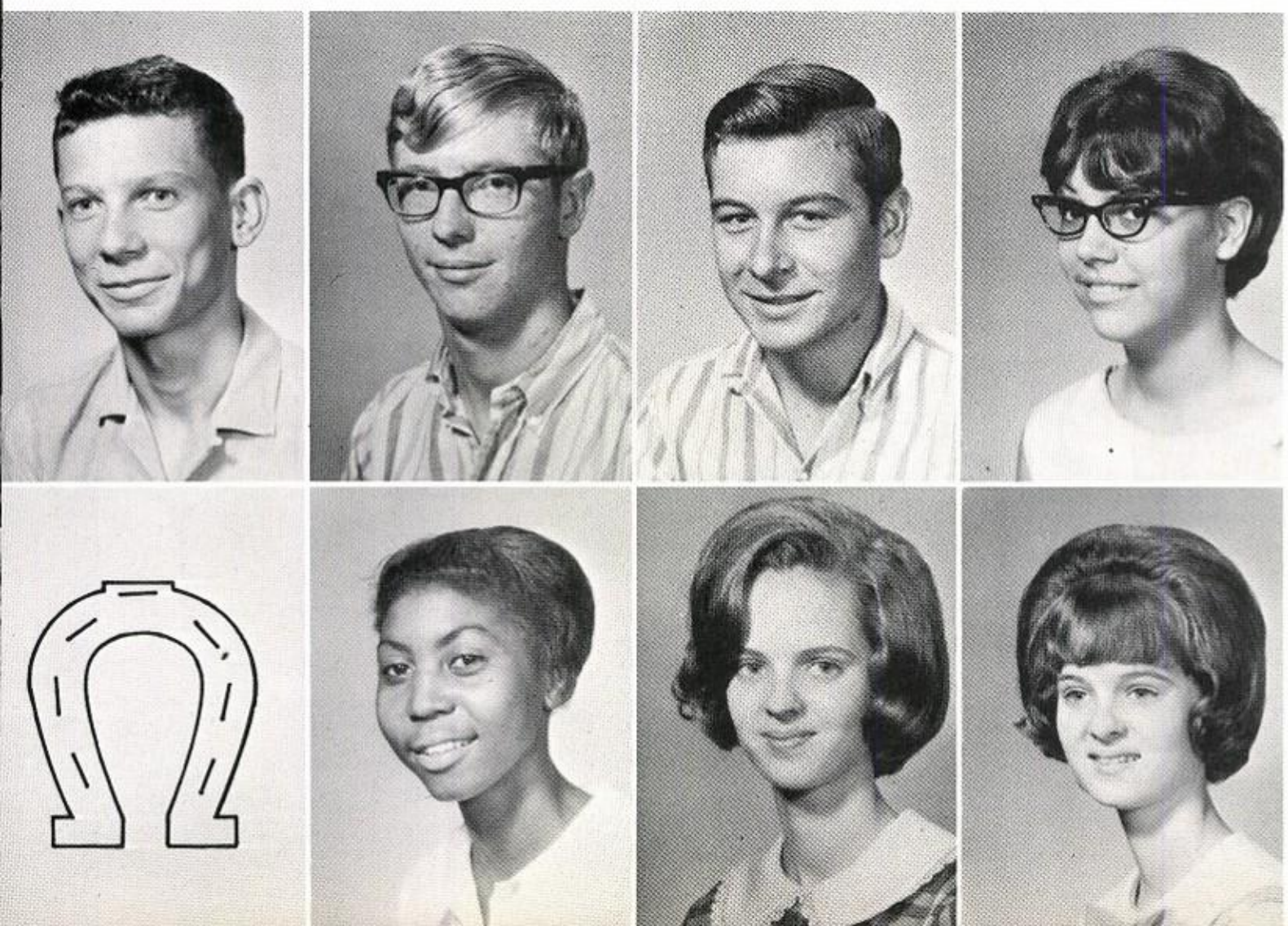

Jack Hurley
Kenny Hurta
Wayne Jakubik
Dorothy Janczak

Eugene Jarisch
Lille Jefferson
Candy Jodarski
Janis Jodarski

Charlotte Joines
James Juengerman
Mae Keisler
Ranzy Kendrick

Kenneth Kettler
Jimmie Klawitter
Rosiland Kleman
Gordon Koenig

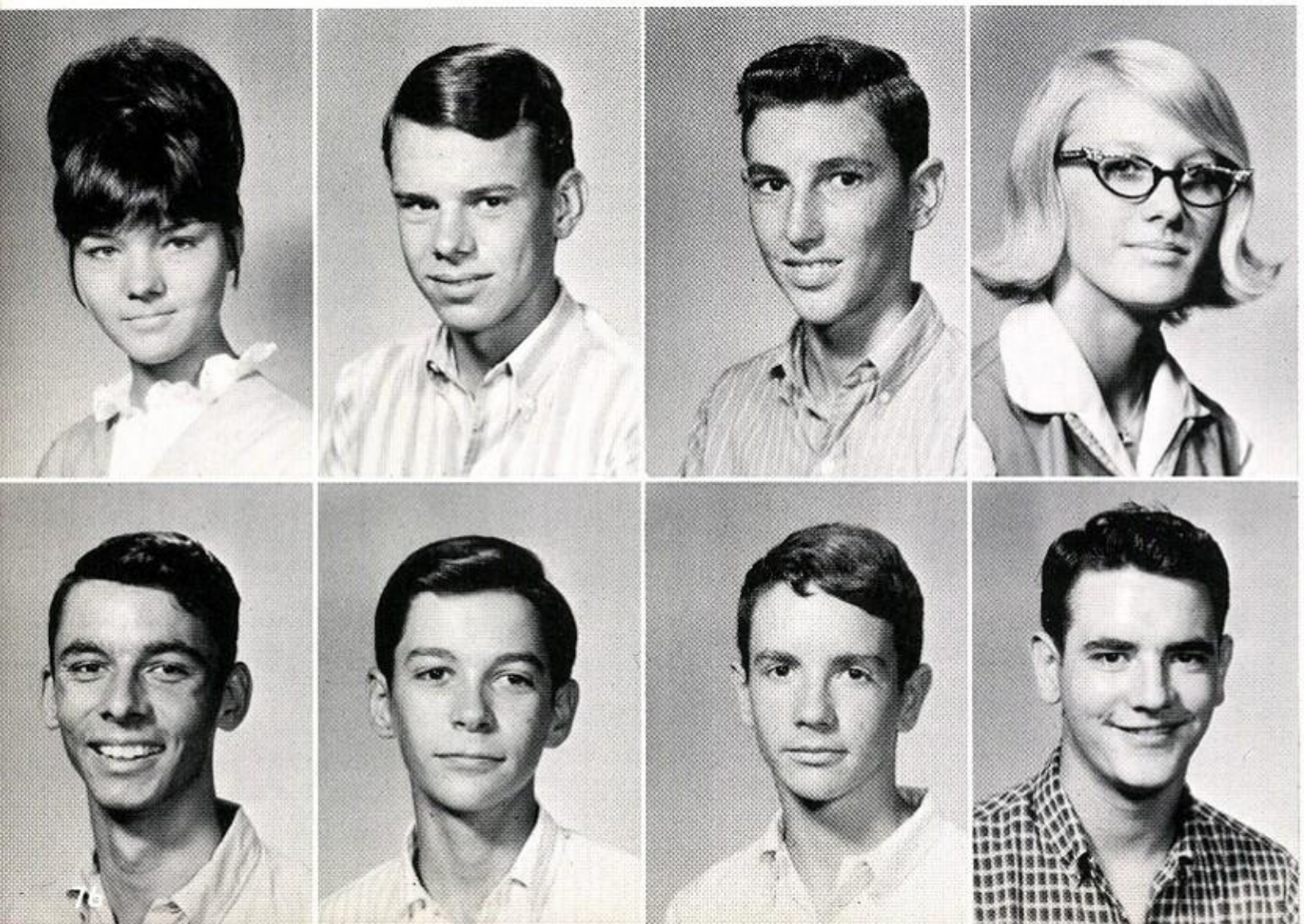

Linda Koenig
Gilbert Koeppen
Billy Koteras
Sandra Koteras

Roger Kueck
Lenert Kurtz
Terry Lafitte
William Lafitte

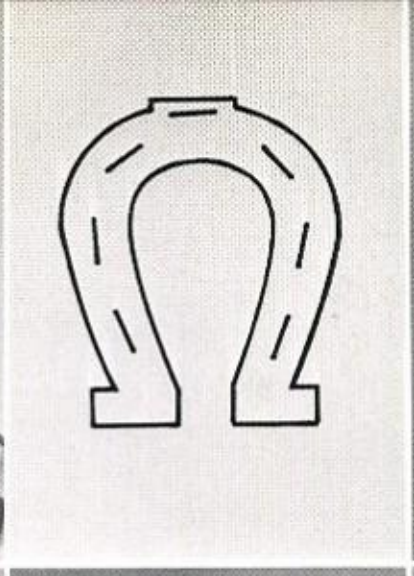

Melvin Lampley
Bob Lawson
Marilyn Lenert
Gloria Lerma

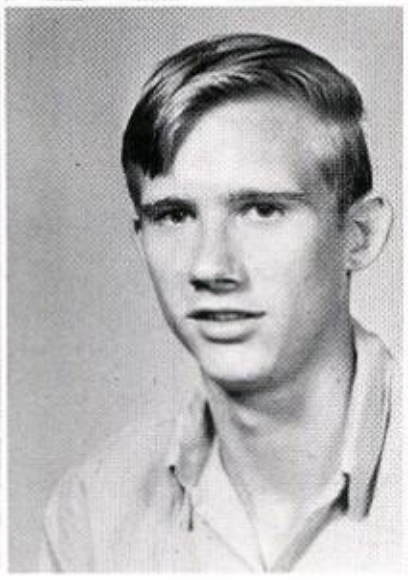
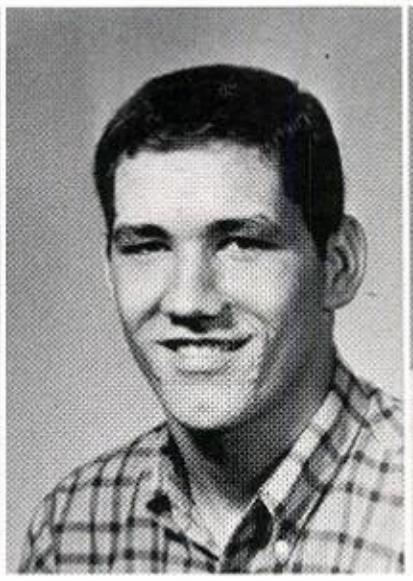
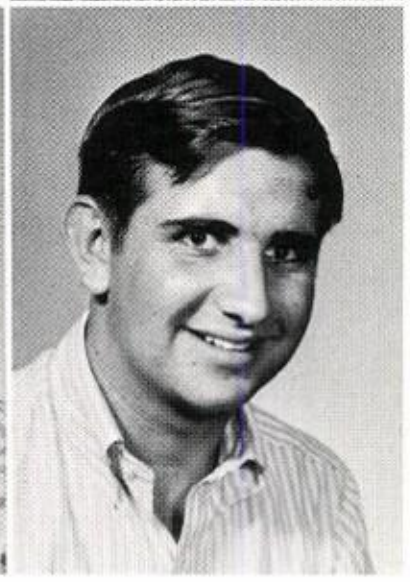

Susan Lewis
Douglas Little
Lloyd Litvik
Sidney Loessin

Raymond Macha
Mary Maldonada
Roy Maldonada
Peg Marek

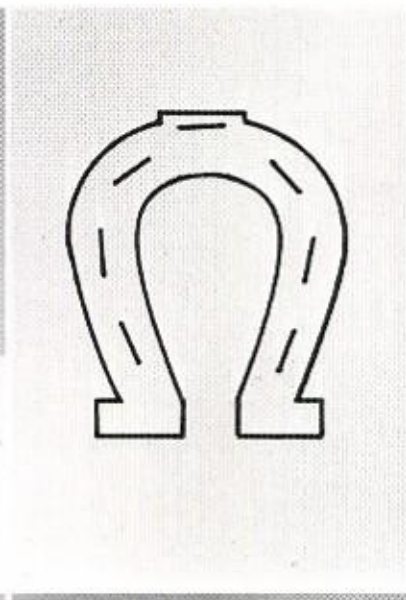
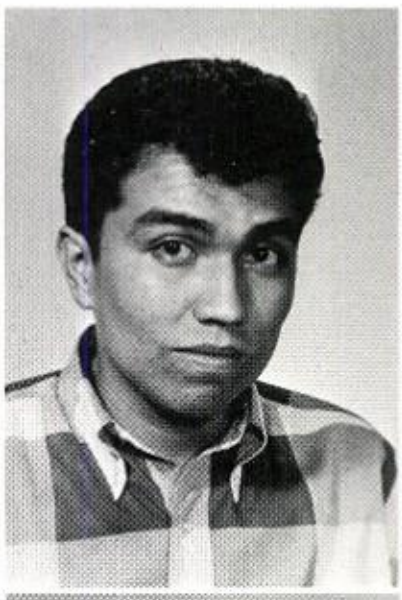

Wayne Marek
Pat Martin
David Martinez
Gloria Martinez

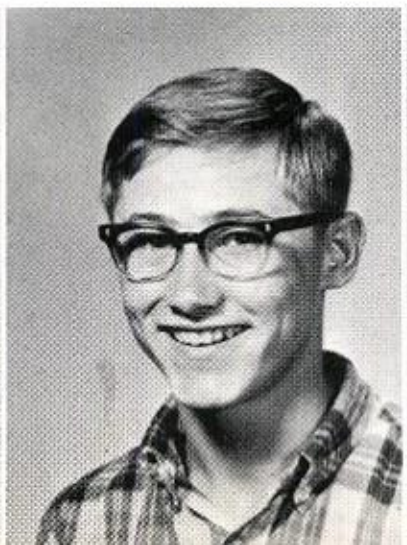
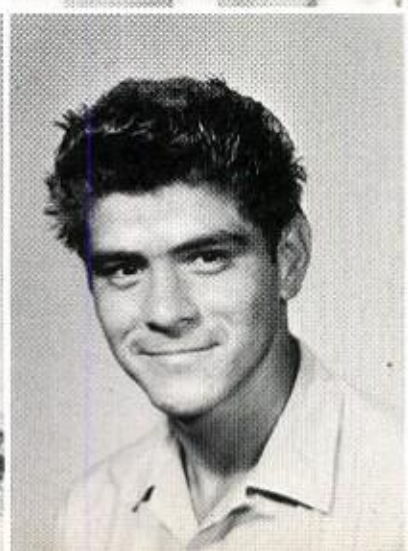

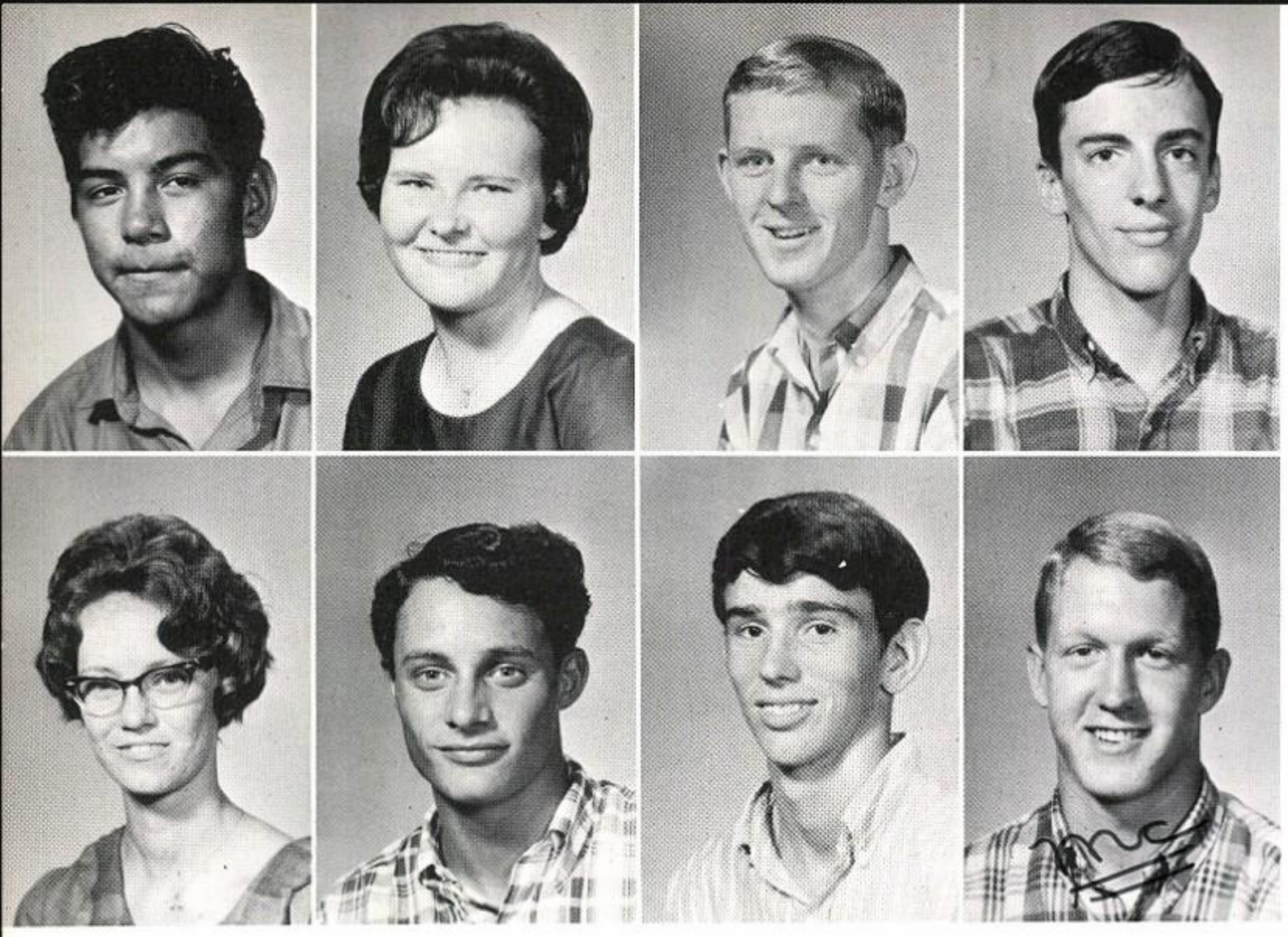

Satero Martinez
Marian Mazyn
Johnny McClelland
Billy McClellan

Cheryl McCoy
Jody McDole
Frank McGee
Tom McNutt

Sidney Mellon
Johnny Mendez
Deanna Mesecke
Michael Metz

Frances Meza
Minnie Miller
Mike Mitchel
Alma Montemayor

Jimmie Montoya
Esther Morales
Mike Morales
John Morris

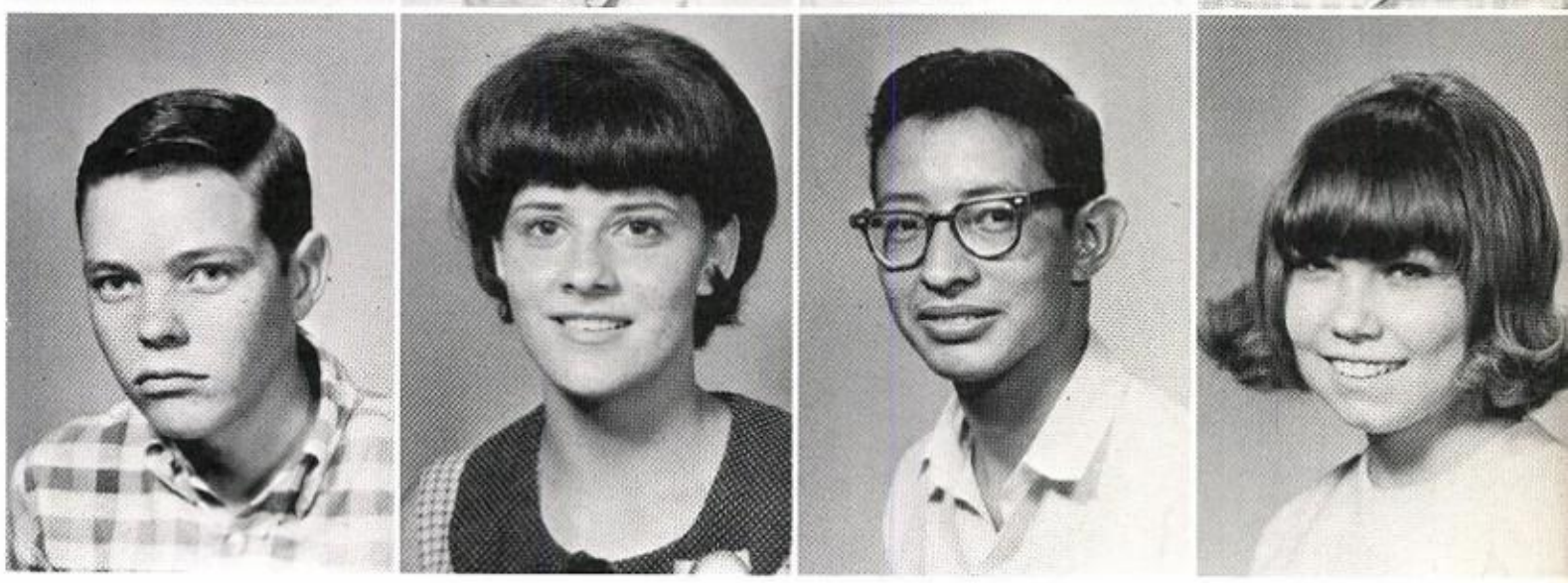

Larry Muegge
Virginia Muehlendorf
Benny Munguia
Linda Nowak

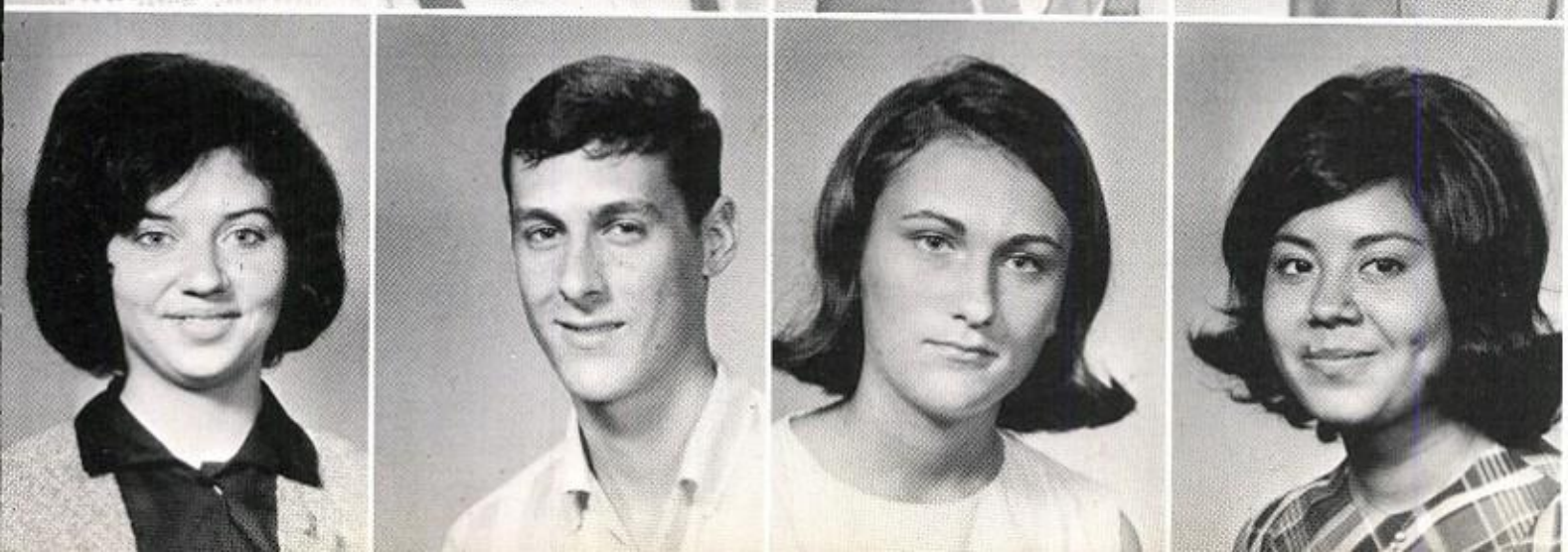

Stephen Owen
Esther Padilla
Paulita Padilla
Ruby Palacios

Betty Patterson
Bennie Pawlak
Jean Pazderny
Josie Pena

Gladys Peoples
Lydia Perez
Cecil Peschel
Chip Pichard

Leonard Pipkin
Ralph Plummer
Gary Pochyla
Linda Polichnai

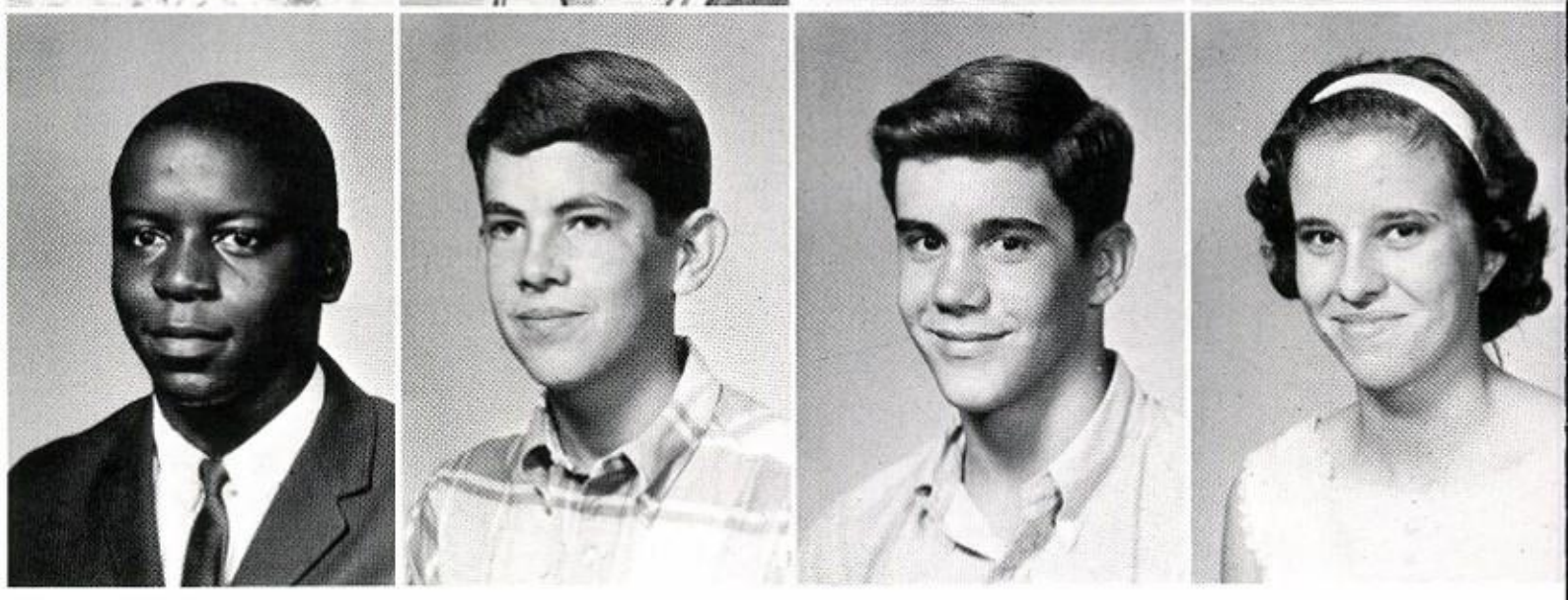

Pat Pollan
Mary Pollock
Tiney Poncik
Sharon Pucek

Carol Pustka
Dolores Ramirez
Esther Ramirez
Lupe Ramos

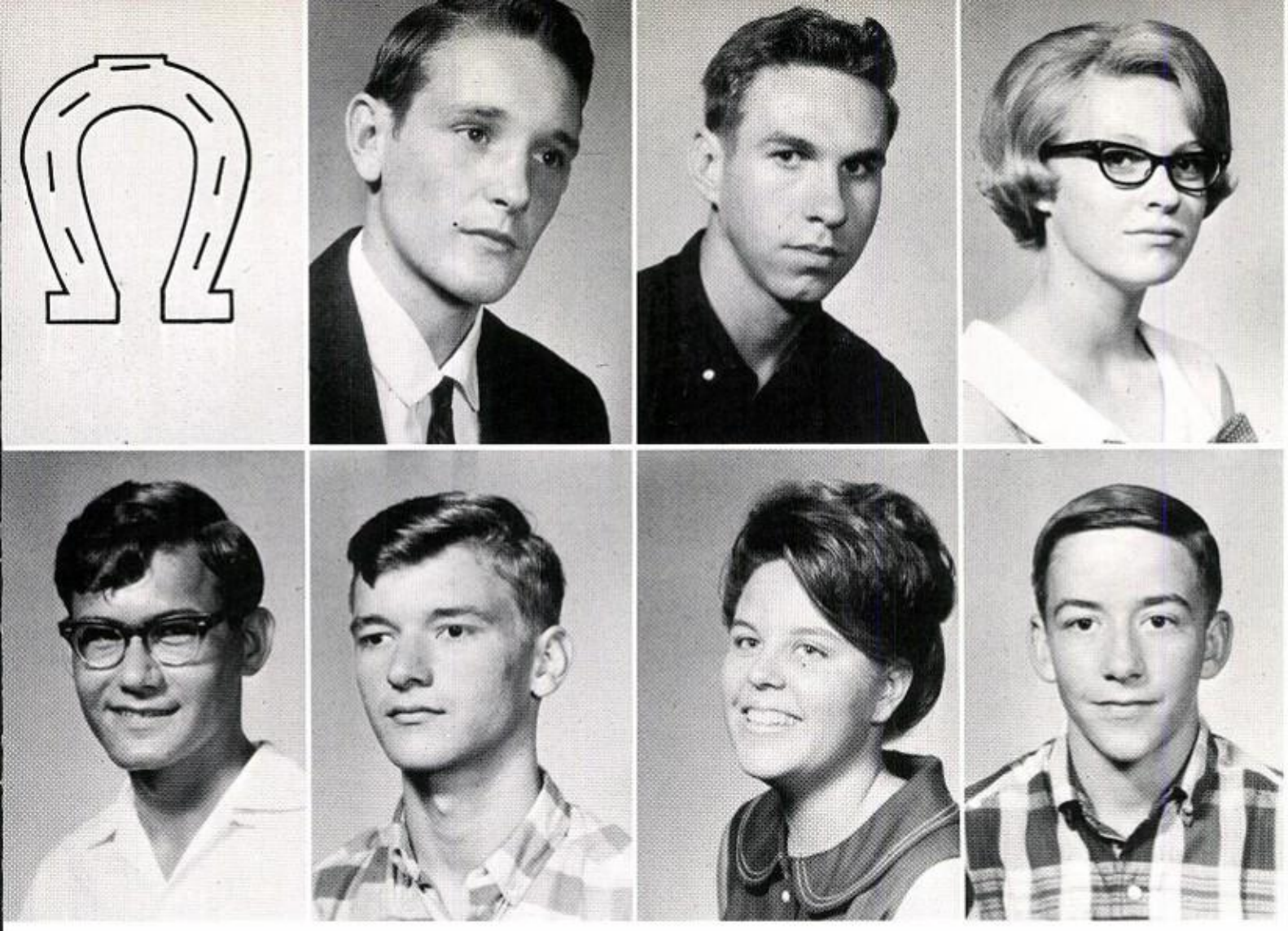

Santiago Rangel
Bob Ray
Jerry Reeves
Martha Reeves

John Rehak
Rene Reue
Sally Rice
Billy Rinn

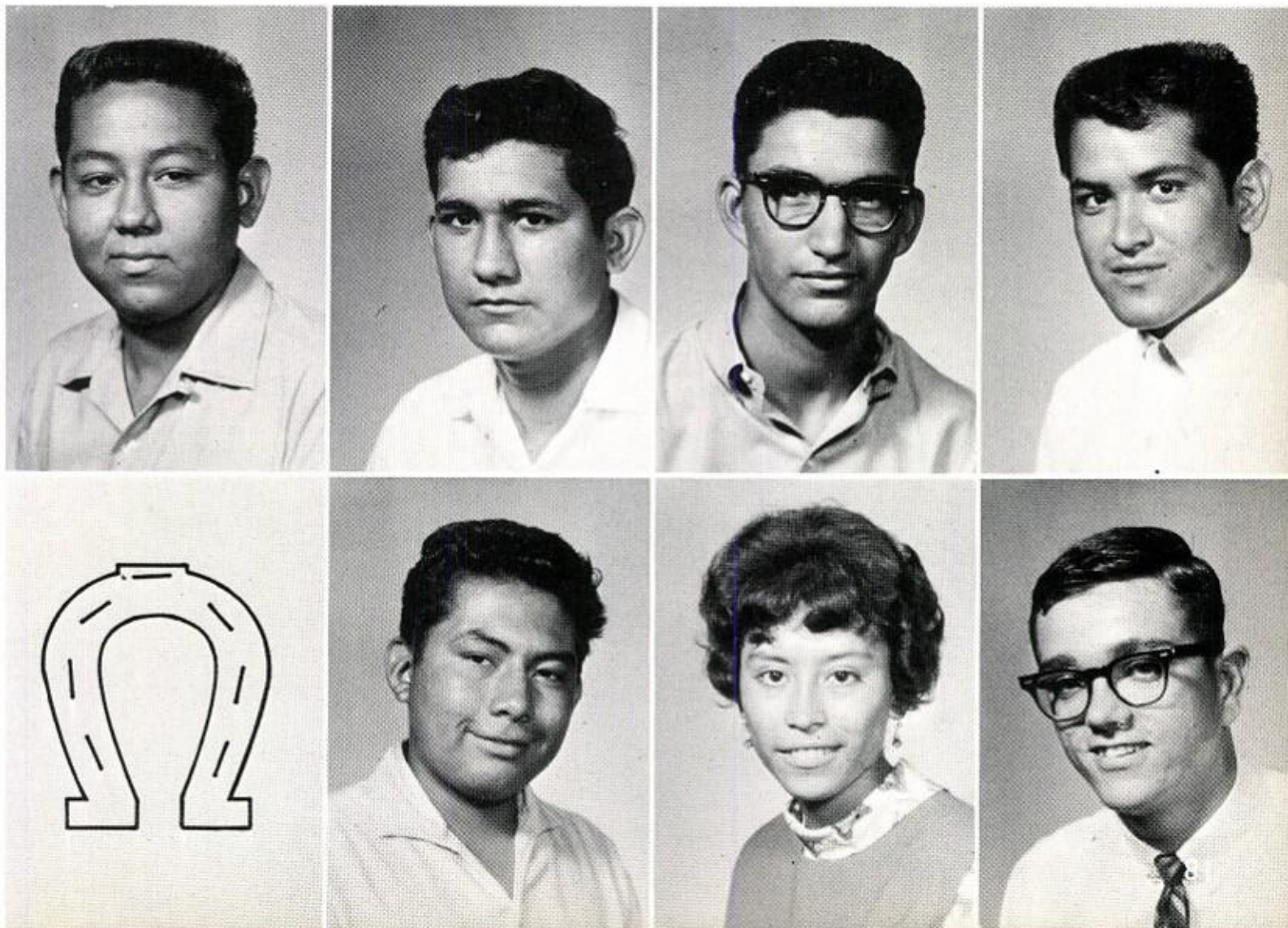

Joe Rivera
Ernest Rodriguez
Frank Rodriguez
Henry Rodriguez

Irene Rodriguez
Silvero Rodriguez
Susie Rodriguez
Cary Roehe

Charles Roehling
Roy Lee Ross
Olga Rubalcaba
Dolores Rubio

Paulette Rude
Linda Russell
Martha Russell
Ruby Rychlik

Janie Saenz
Frank Salazar
Louis Salazar
Steve Samford

Tanya Sapp
Doris Schuelke
Doris Schumacher
Beverly Sebesta

Becky Shannon
Raynaldo Silgero
Bennita Simpson
Charles Slawinski

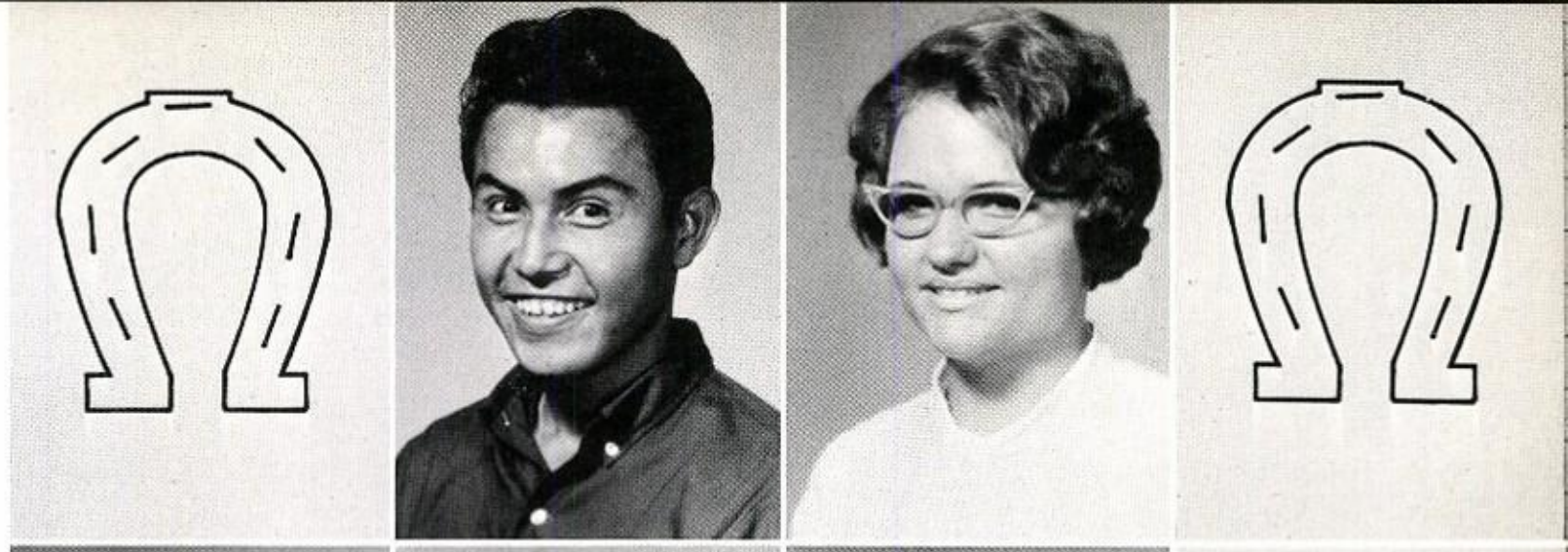

Carolyn Smith
Ronald Smith
Sherlyn Smith
Larry Spiller

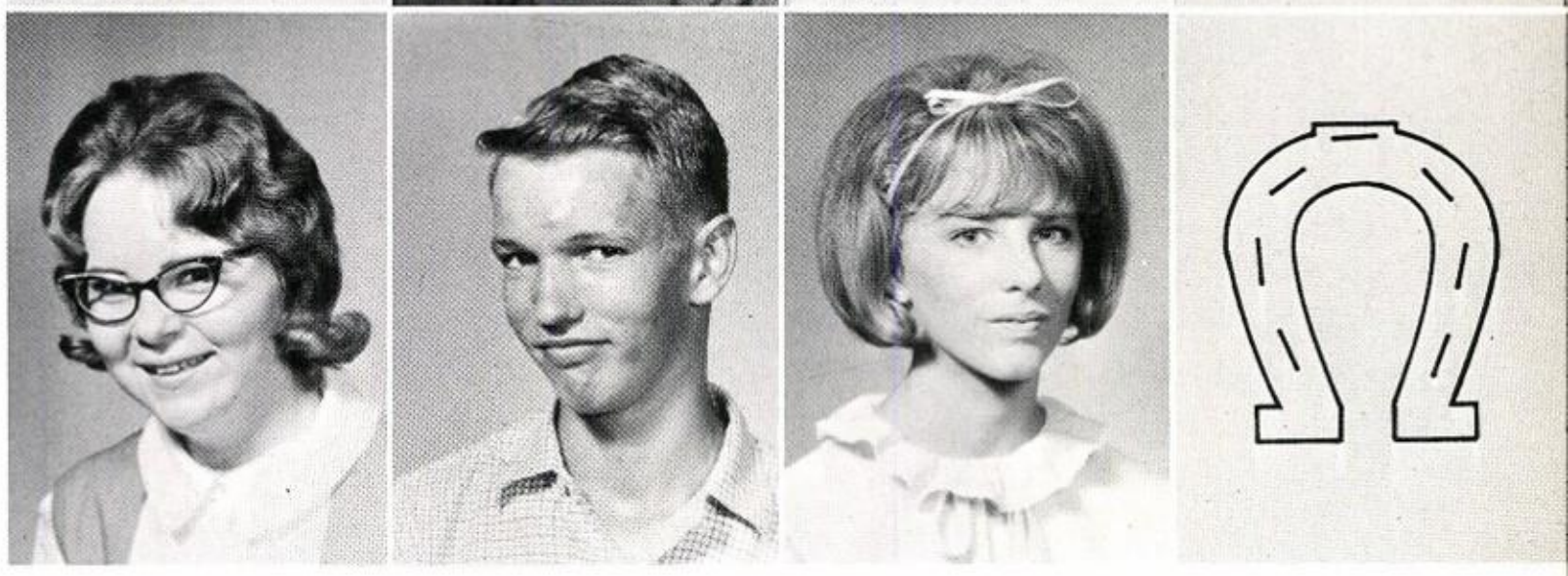

Steve Stansell
Linda Startz
Carol Stern
Johnny Stern

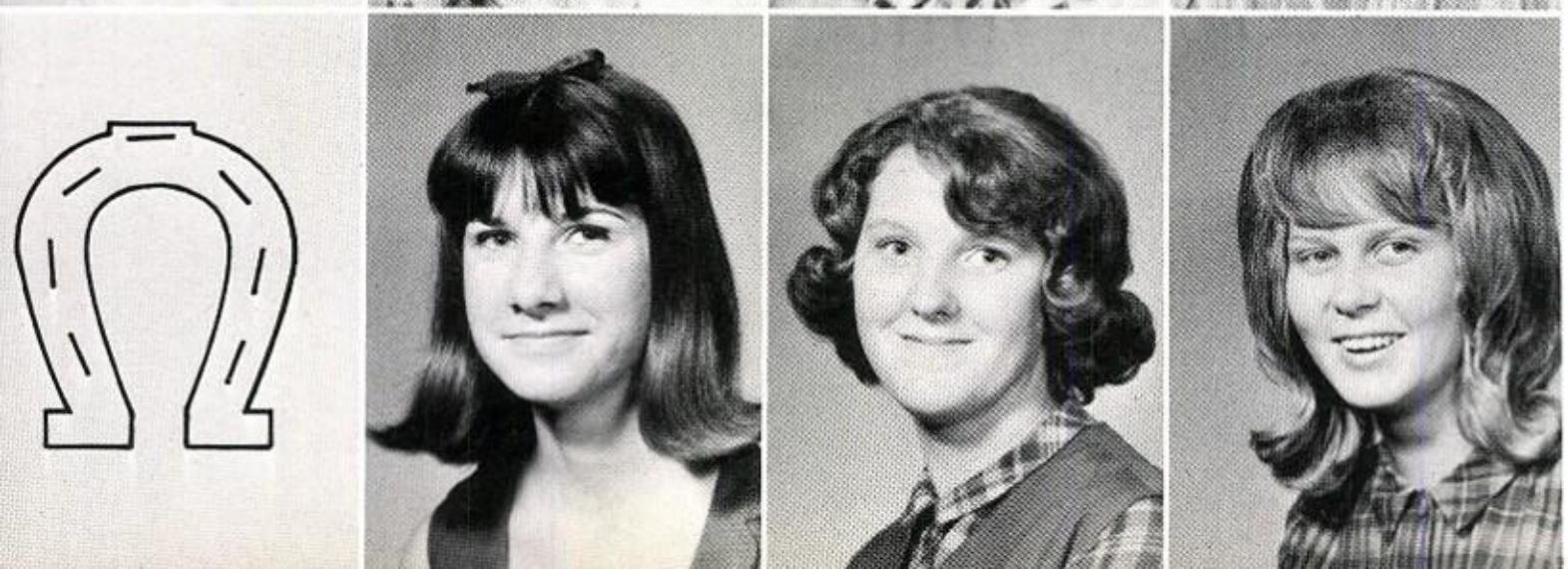

Thomas Stubblefield
Kathy Svoboda
Karen Swenny
Dorothy Sykowski

Dennis Terry
Marion Thompson
Brenda Tielke
Doris Tieman

Tony Todd
Donald Tolbert
Emily Tondre
Isabel Toress

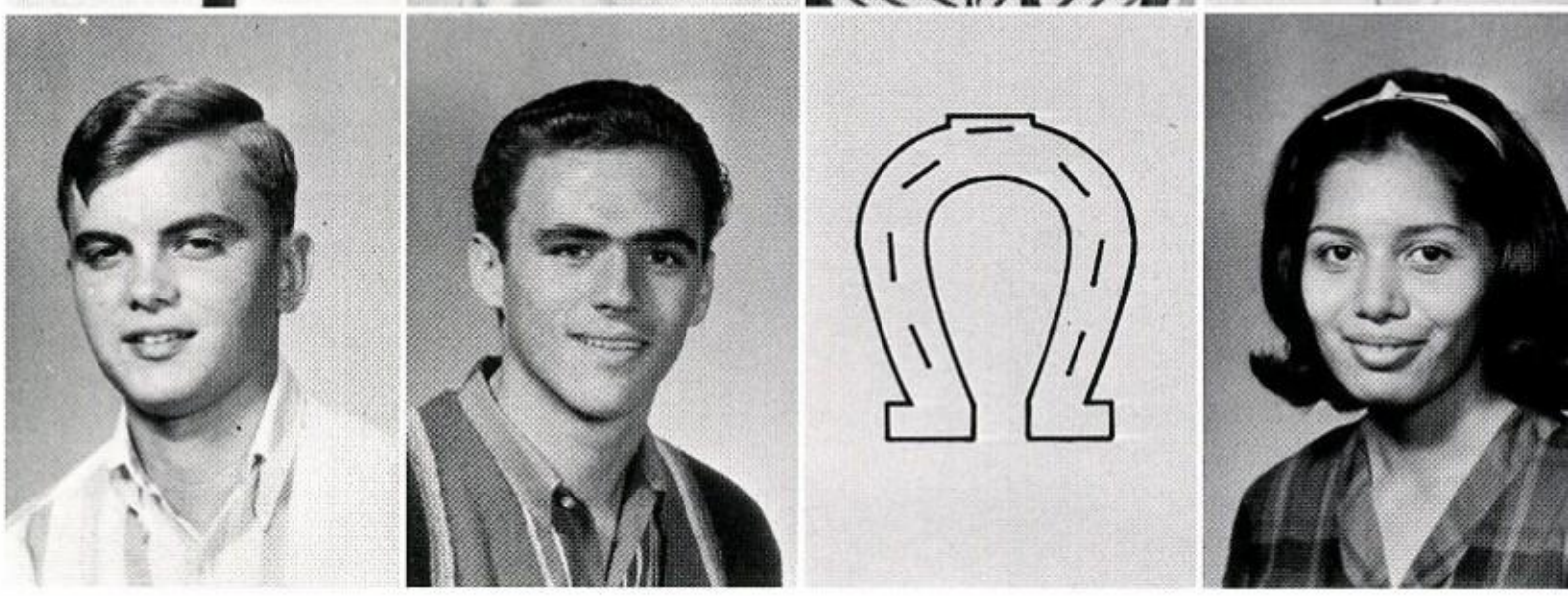

Richard Torres
Trinidad Torres
Benny Trevino
Gregg Turicchi

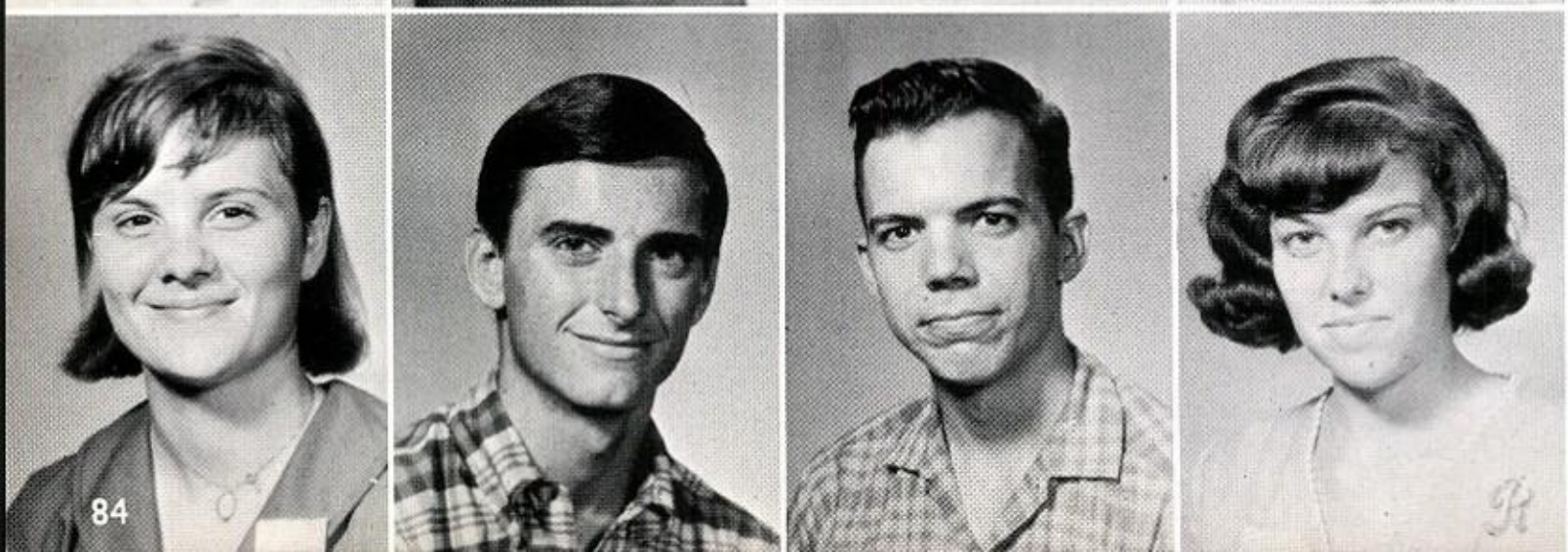

Suzanne Turicchi
Larry Turner
Milton Ueckert
Rosemary Uptagraft

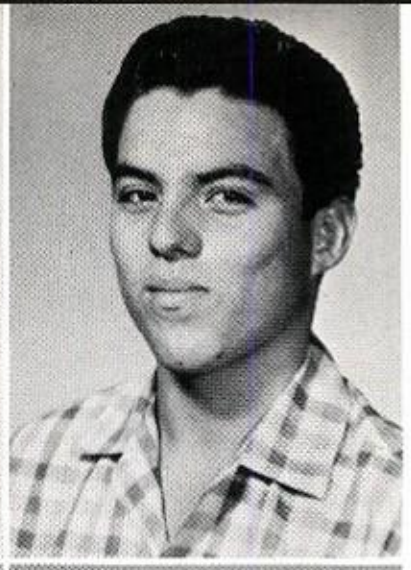

Susan Vasek
Letha Venable
Manuel Villagomez
Pedro Villalobos

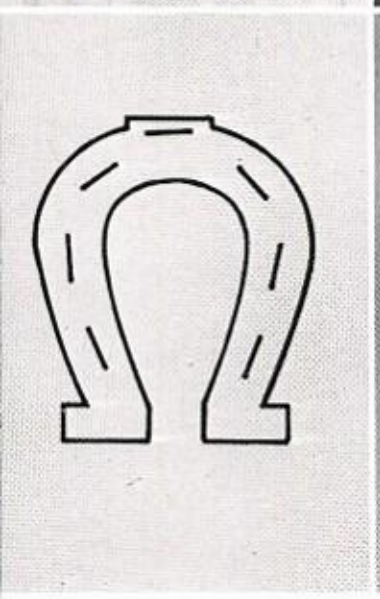

Lucille Villalobo
Mary Villarreal
Paulette Vornsand
Ronald Walcik

Linda Ward
Sue Webb
Karen White
Suzanne Wilcox

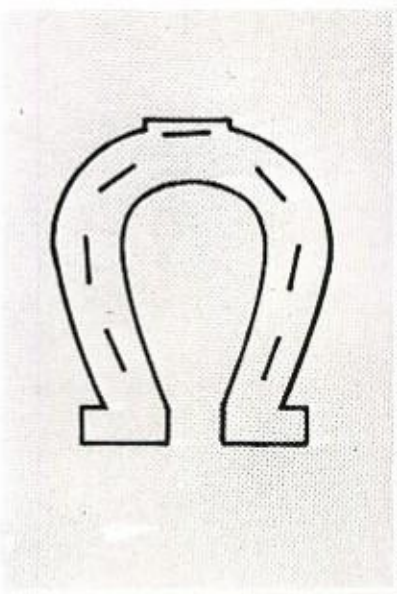

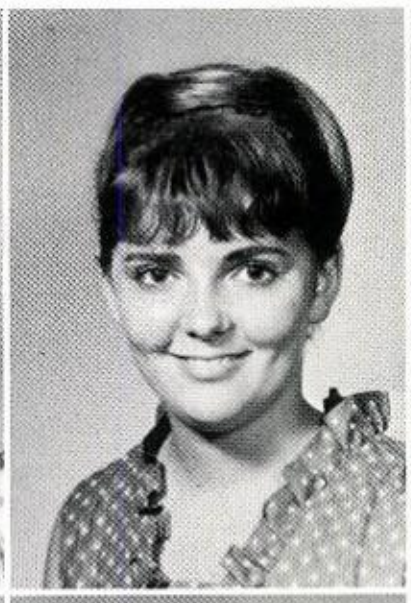

Dana Wilke
Scherry Williams
Veta Williams
Deborah Wilson

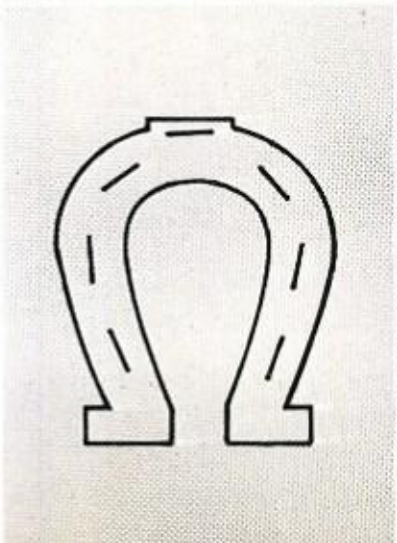

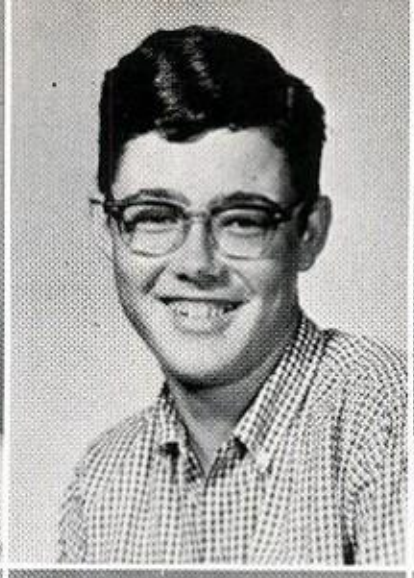

Shirley Wittneben
Barbara Wood
Ronald Woolley
Patricia Woolsey

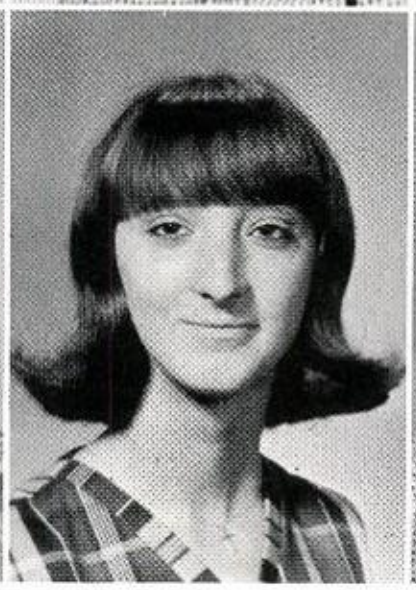

Daniel Wosnitzky
Judy Wright
Barbara Wygrys
Margie Zamora

Janice Zatyka
Eugene Zela

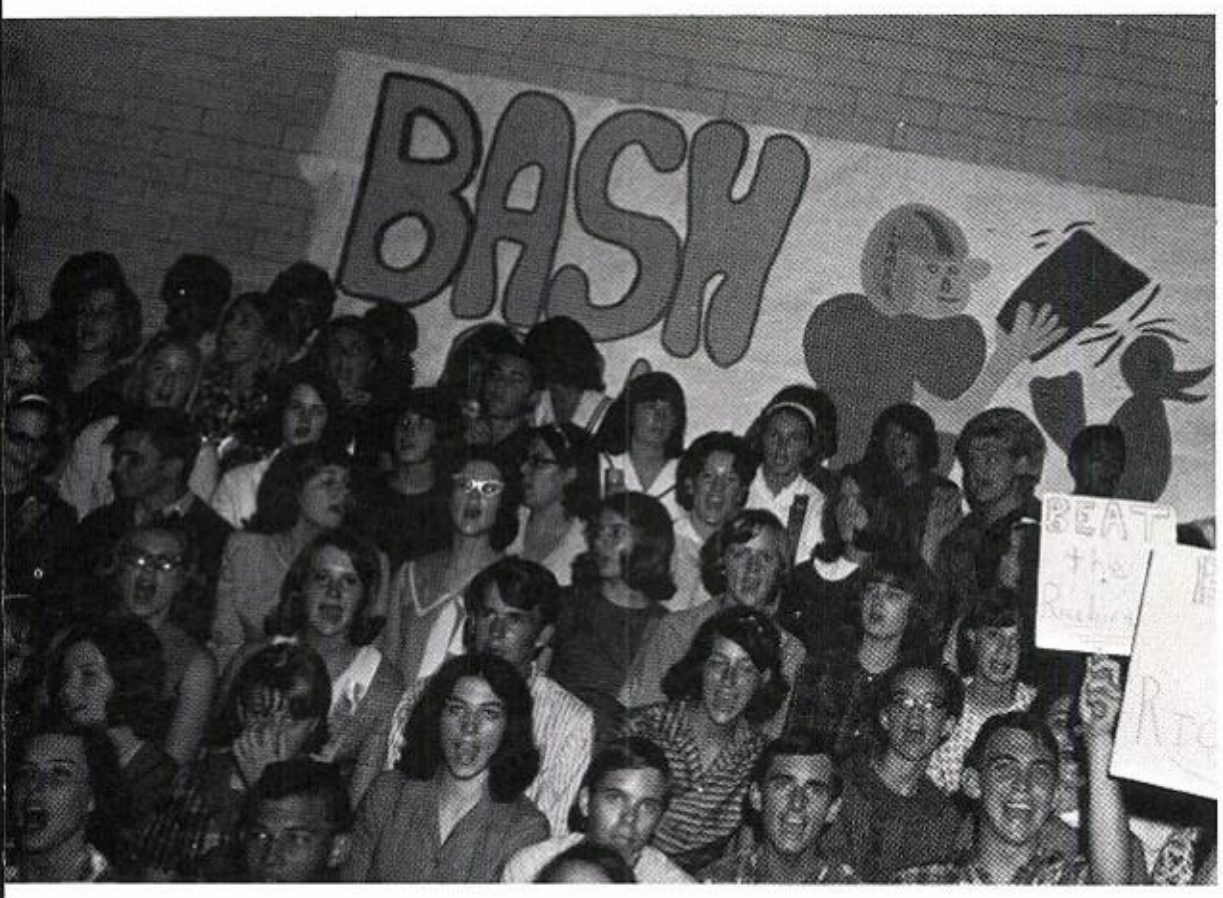

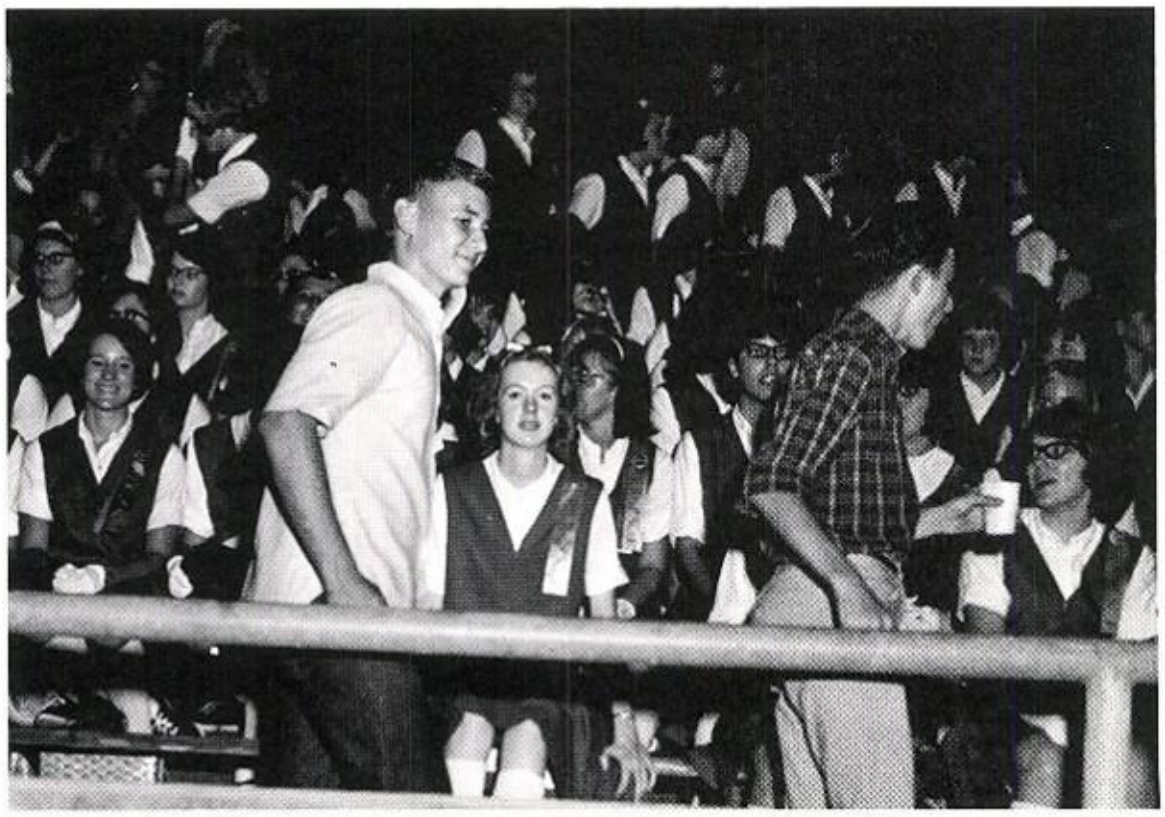

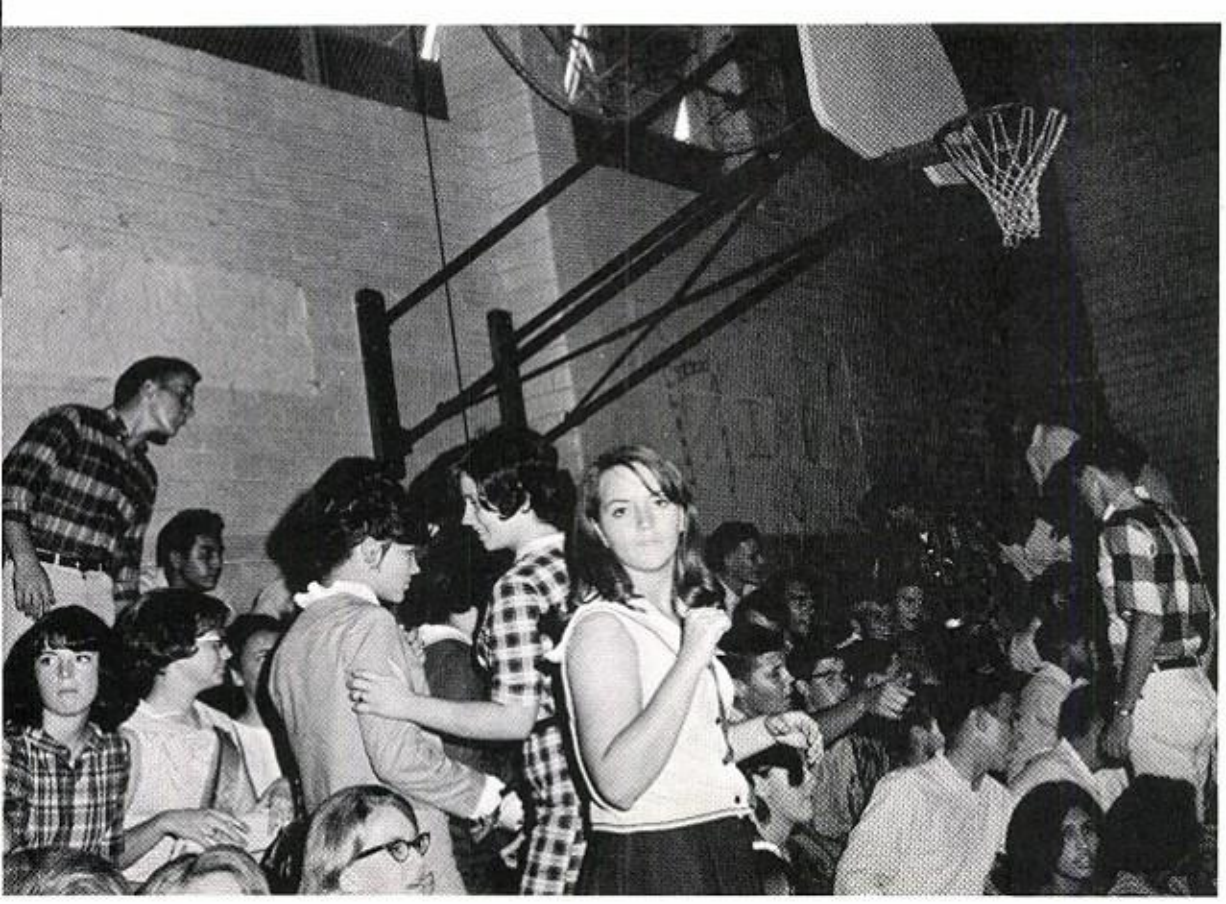

Romeo! Romeo! Where art thou Romeo?

Would you believe my leg was this long?

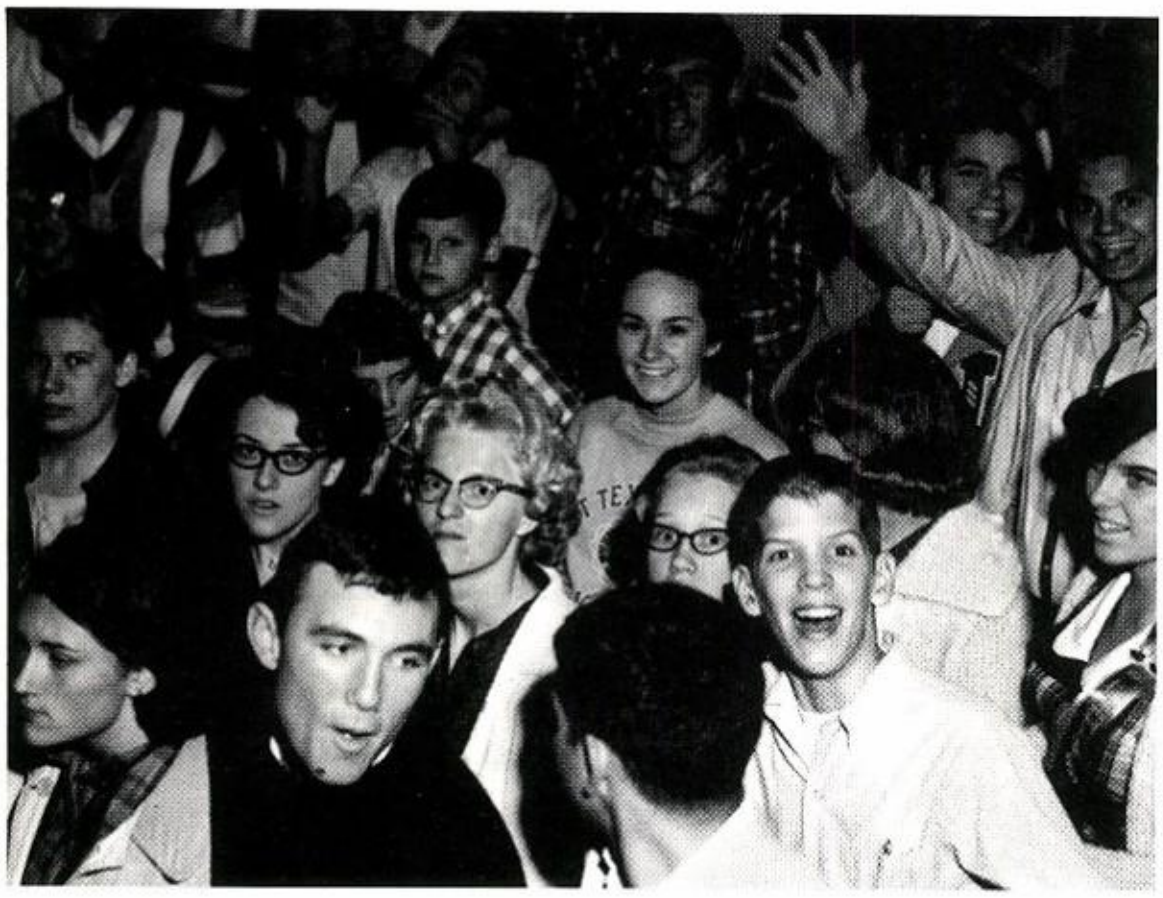

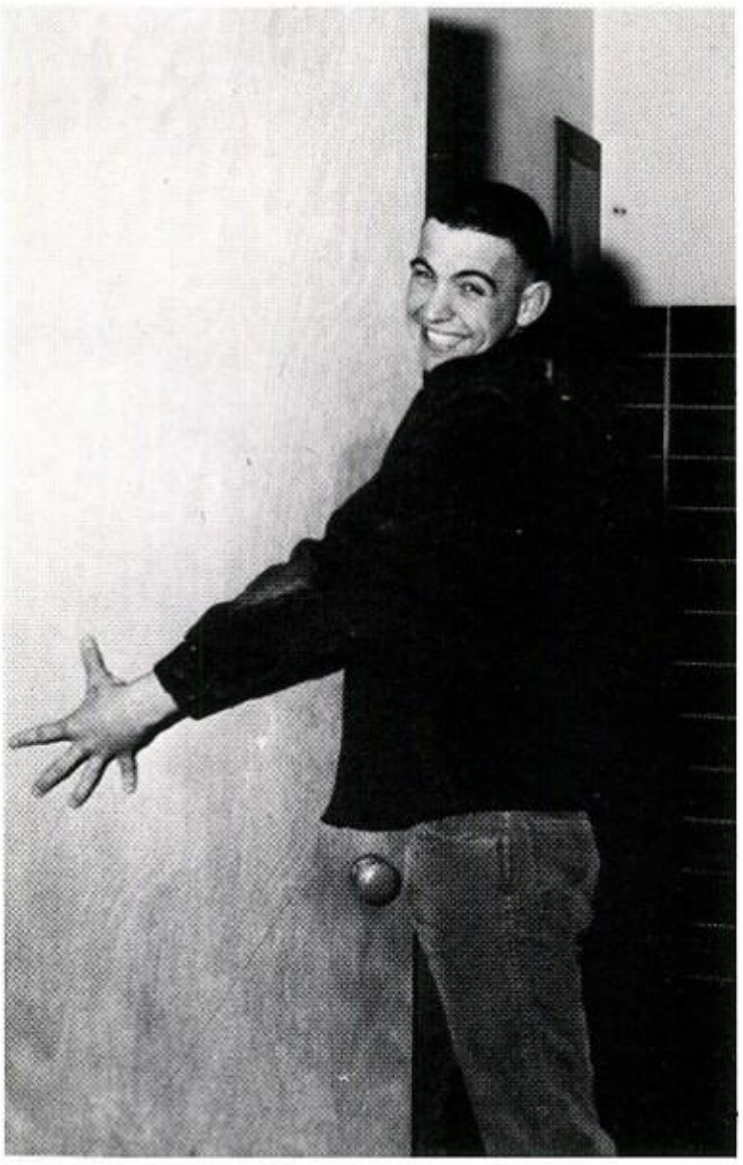

Mom, can I keep it? It followed me home from school.

Jimmy: "I can't afford a hairdryer like Steve Samford."

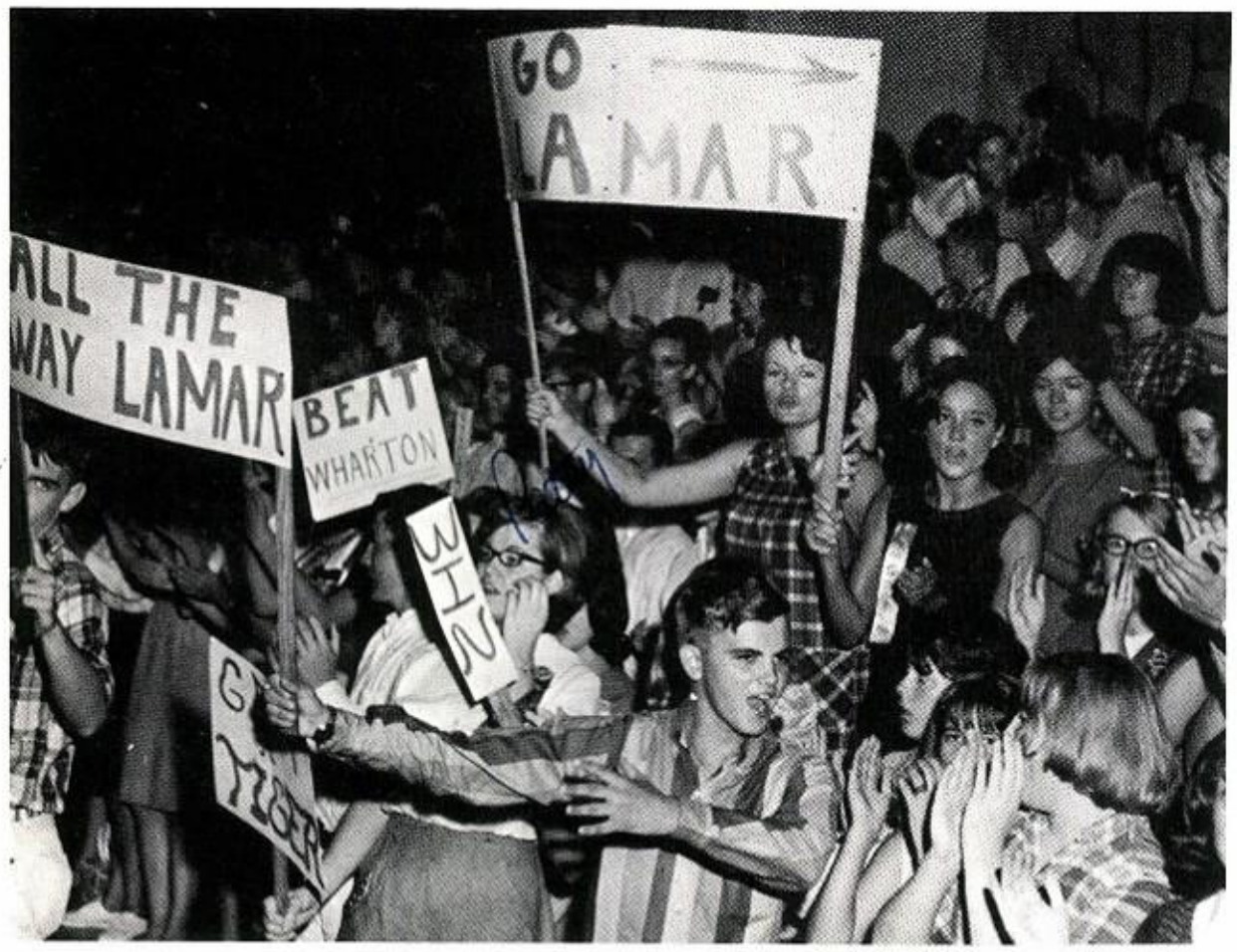

Tony: If only they could use my 420 tonight!

Now, what are we going to do about the brown patch on the infield of the Dome Stadium.

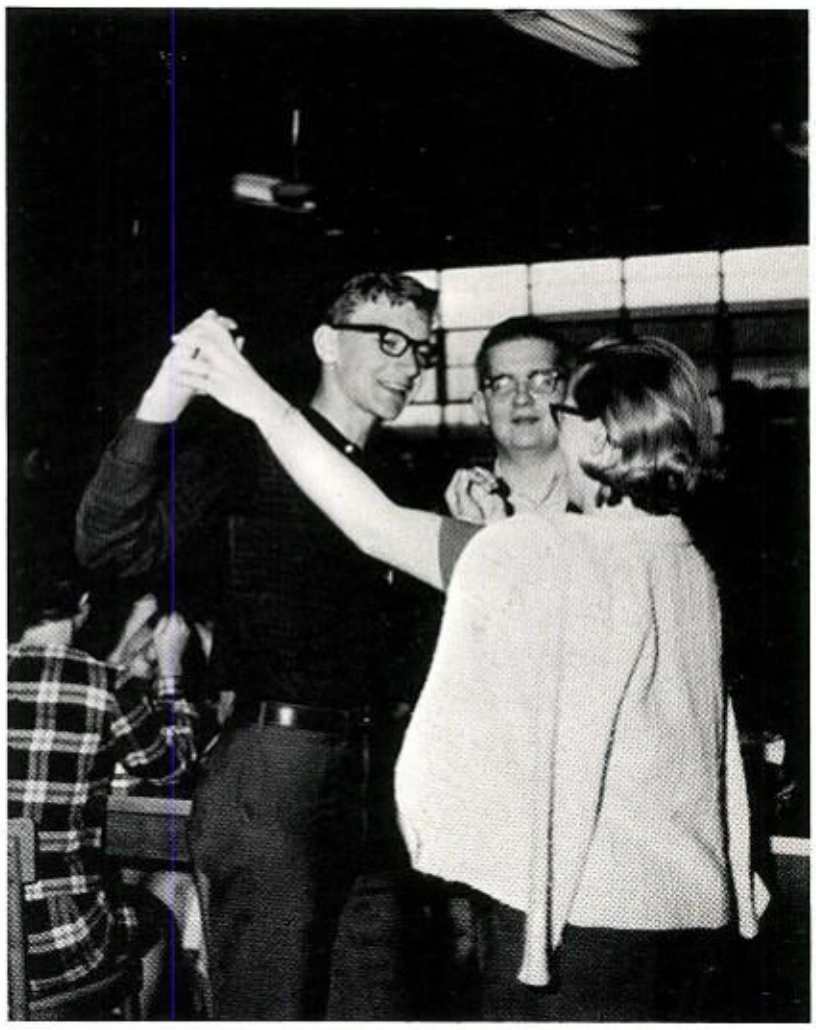

But this dance is mine...

Is this a hold up?

Sophomore Officers

President---
Bob Bass

Vice-President---
Daniel Vacek

Secretary---
Lynn Scarborough

Sophomore Favorites

DENNIS HALAS

JANE SOPCHAK

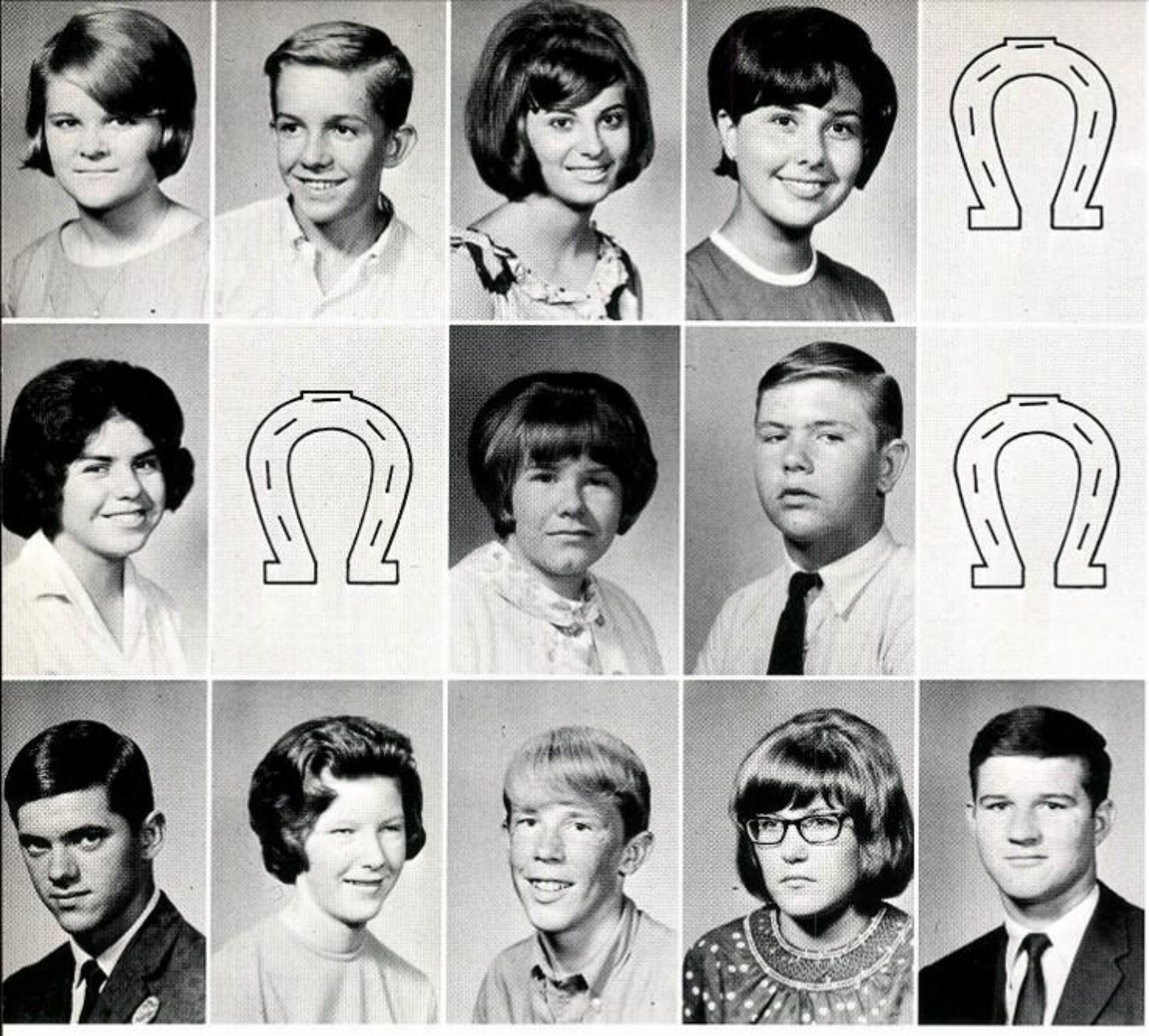

Diane Albrecht
Frank Andel
Veronica Andel
Juanita Anzaldua
Alejandra Arizpe

Lydia Arredondo
Enrique Arsizo
Janet Ashley
Andy Askew
Lucille Astorga

Billy Atkinson
Cathy Atkinson
David Babovec
Beverly Banfield
Bob Bass

Daniel Beard
Linda Becerra
Mary Becerra
Richard Becerra
Sidney Becvar

Crystal Bell
Luiz Bentacur
Patricia Bickett
Shirley Bienek
Theresa Boettcher

Pat Bonner
Danny Booth
Emil Borowiak
Pat Bowker
Billy Boyd

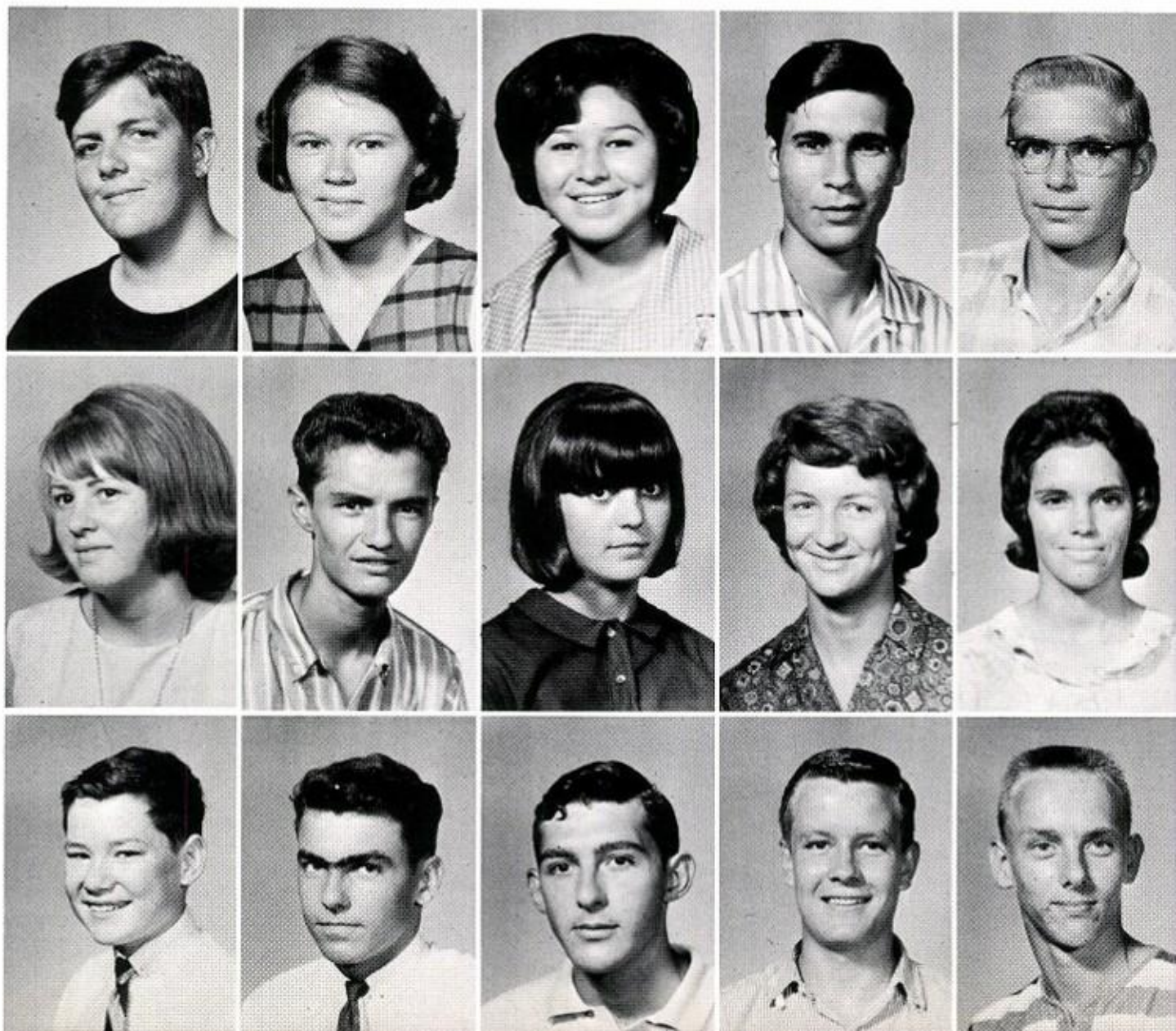

Agnes Brenner
Lynn Briscoe
David Burke
Jon Burkhart
Raymond Caballero

Dora Campos
Isabel Cano
Willie Cardenas
Louis Carranza
Octaviana Castillo

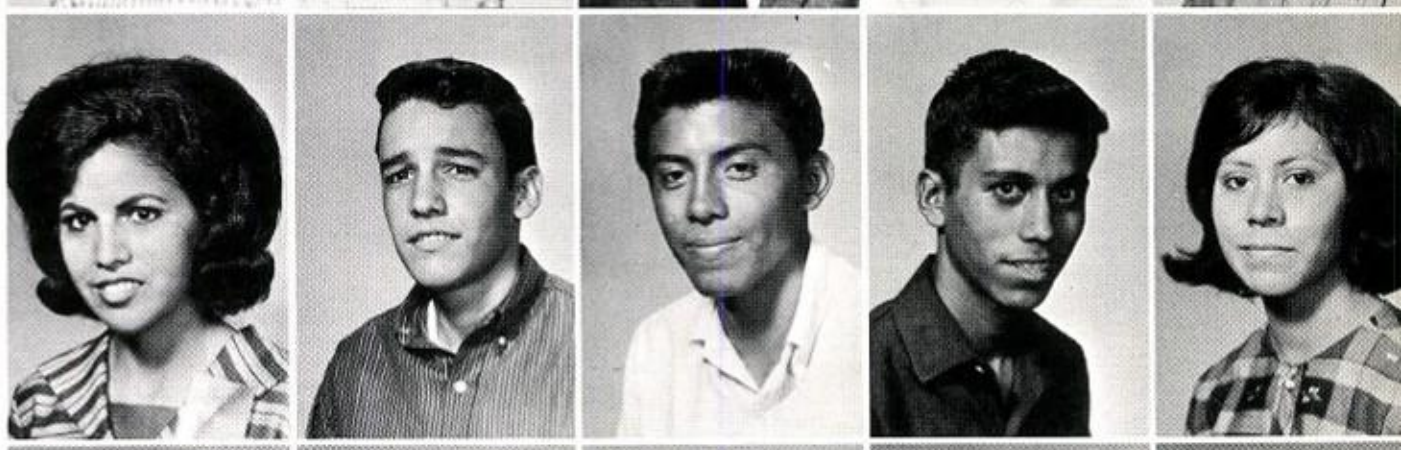

Debra Castleberry
Pete Cavazos
Billy Caveness
Marilyn Cervenka
Roy Christian

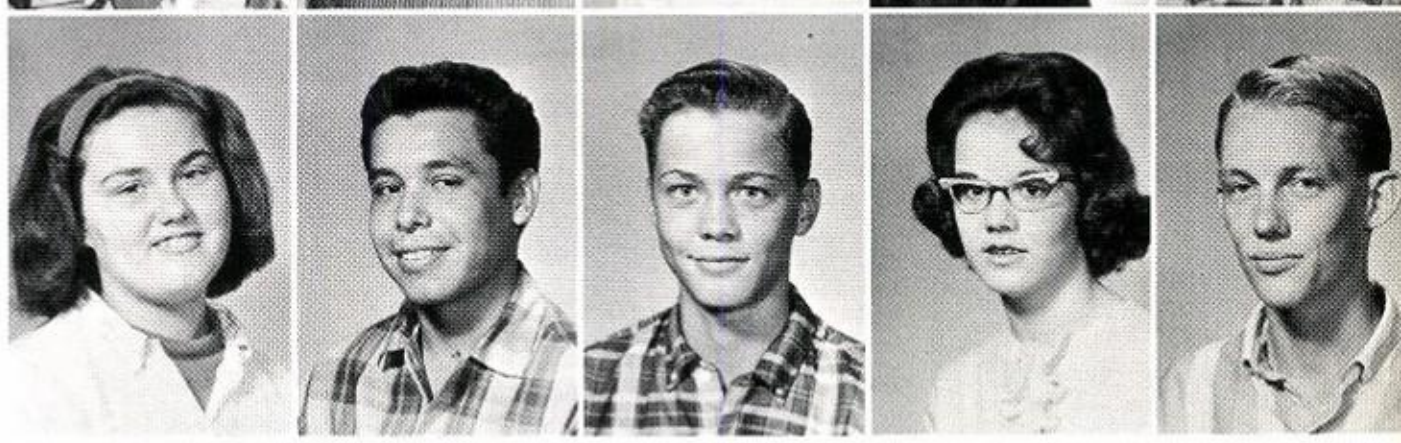

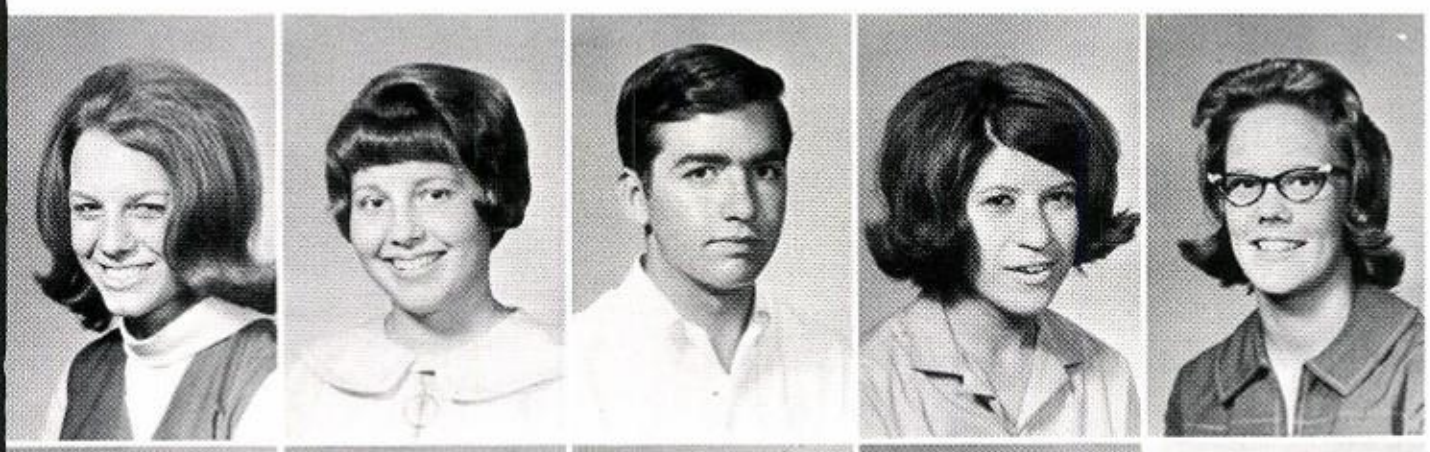

Janice Christman
Ann Clayton
George Cook
Barbara Cortez
Ranelle Crank

Rone Crowe
Joseph Davis
Sammie Davis
Karen DeLawder
Lydia DeLuna

Melvin DeWeese
Randy Dluhy
Barbara Dogan
Linda Dolnik
Gus Duran

Larry Dusek
Shirley Eben
Eldon Elliston
Bill Enax
Royce Engelhart

Mark Escobar
Noe Esparza
Stella Everson
Doug Finch
Alfredo Flores

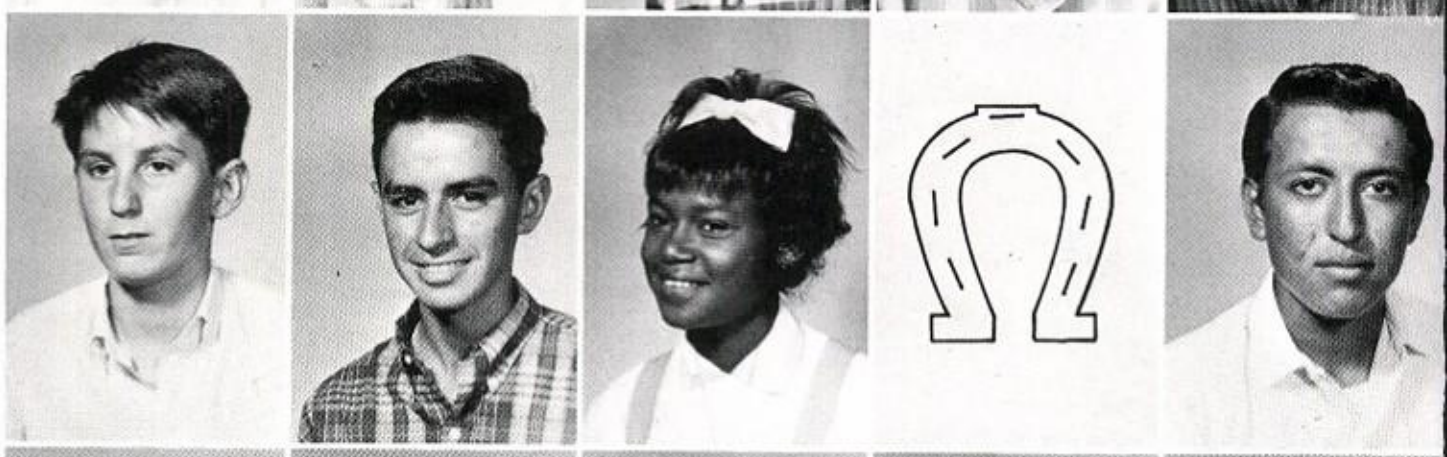

Rosie Flores
Betty Folkens
Bobby Freeze
Gary Freudensprung
Edwin Gallia

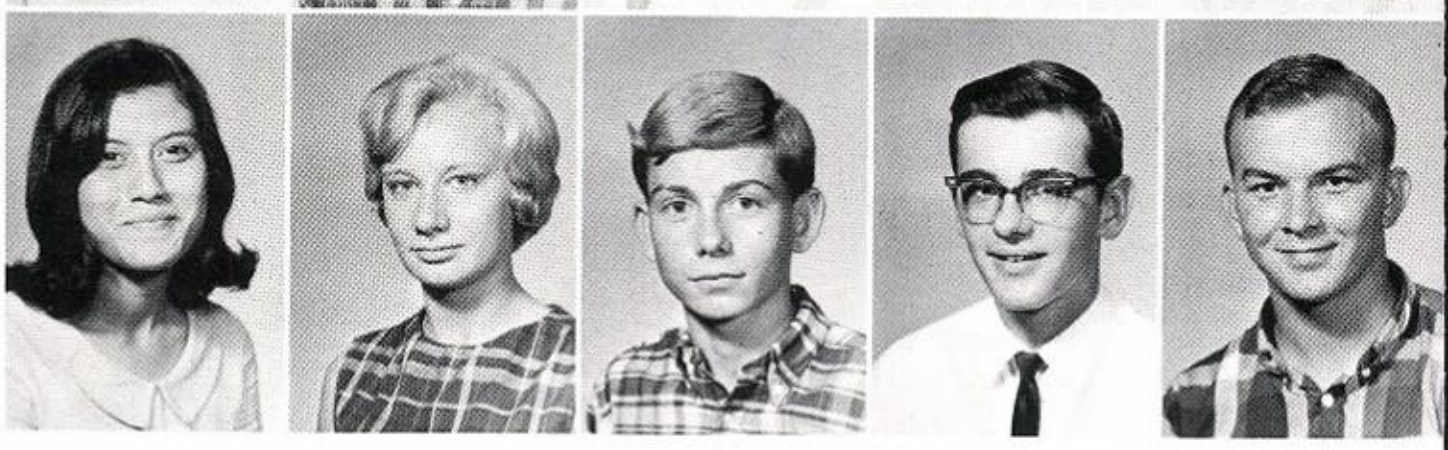

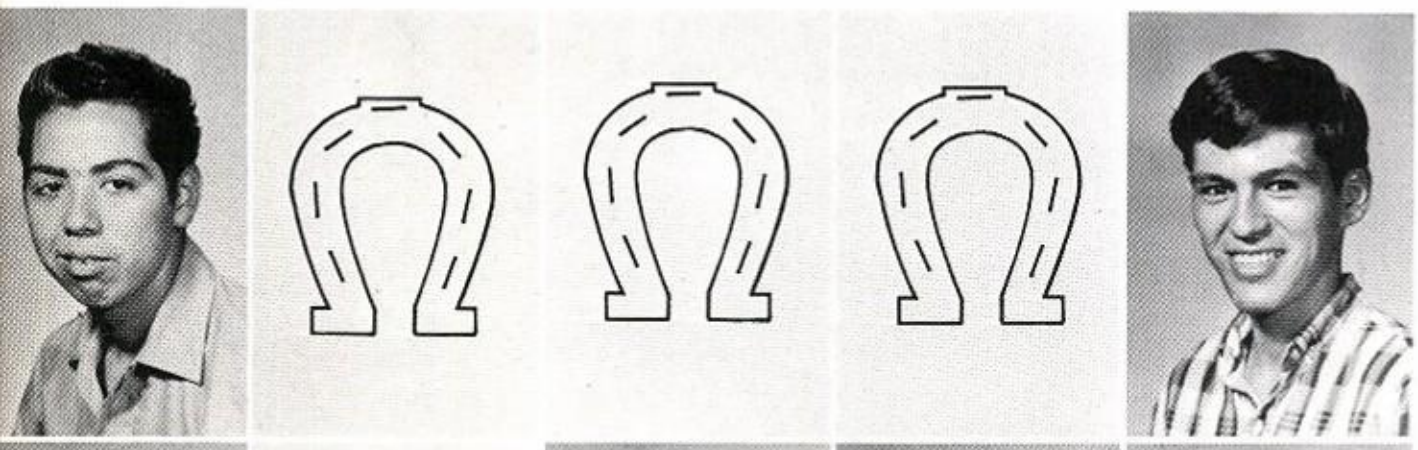

Ralph Galvan
Apolinar Gamino
Edward Garcia
Gertrudis Garcia
Manuel Garcia

Manuela Garcia
Maria Garcia
Paula Garcia
Rachael Garza
Terry Geick

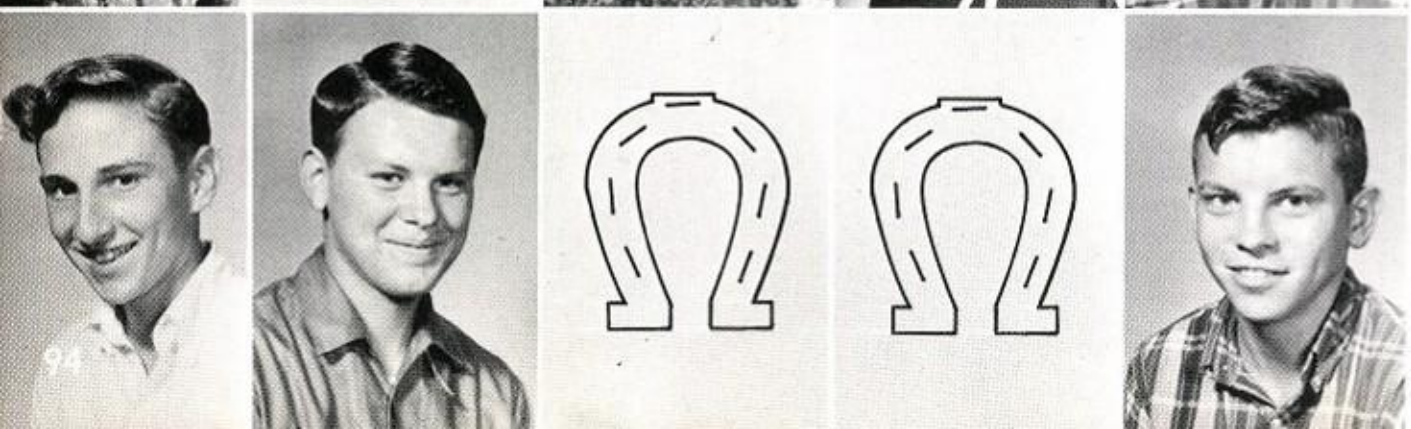

Richard Gerstenberger
Ronald Giese
Peggy Glover
Tony Gonzales
Lonnie Grawunder

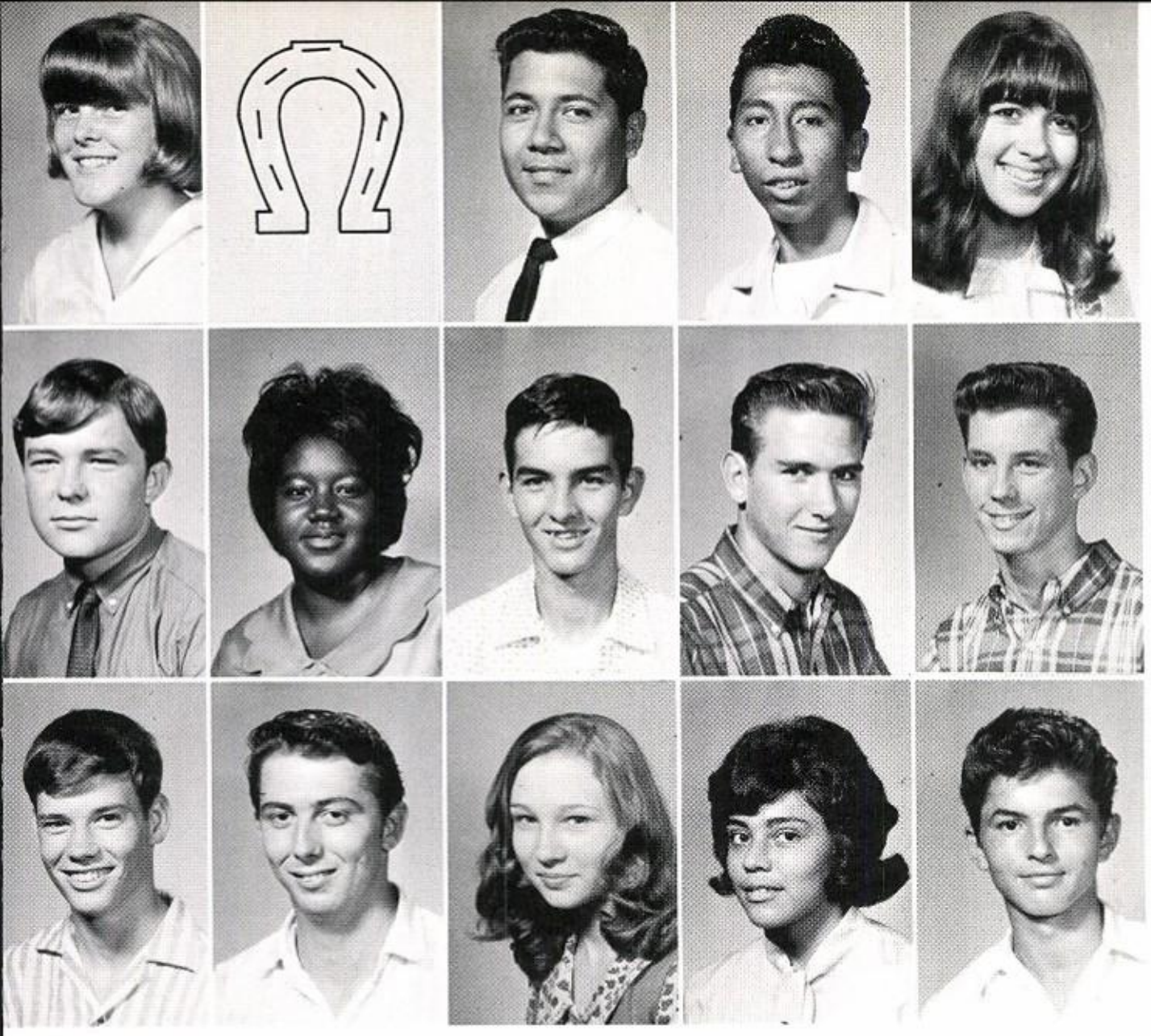

Tony Greenwald
Robert Greer
Eberardo Guerrero
Nat Guerrero
Vicki Guntle

Tommy Gupton
Janie Hackett
Albert Hadeler
Dennis Hadjik
Dennis Halas

Gary Hall
Dennis Harrihgton
Priscilla Hauger
Alba Hernandez
Carlos Hernandez

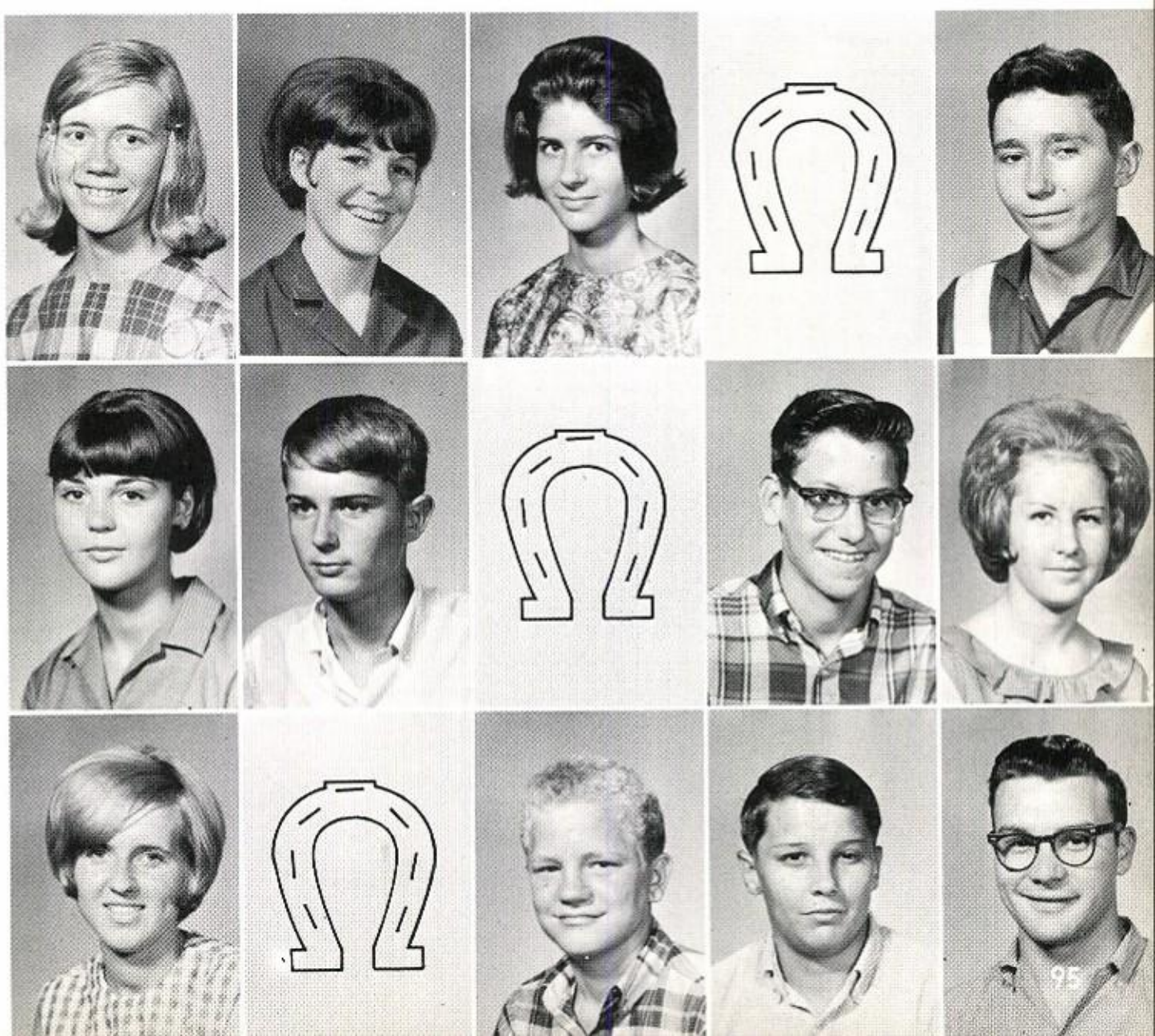

Linda Higginbotham
Linda Holloway
Jeanette Holub
Samuel Hopkins
David Hrncir

Janice Hrncir
Ricky Hundl
Billy Huntsman
Leroy Jan
Mary Alice Jarisch

Peggy Jennings
Juanita Jimenez
Michael Juengerman
Allen Kahanek
Roy Kettler

Marlene King
Stephen Klemann
Gary Klesel
Alvin Kocurek
Katheryn Koteras

Linda Krancher
William Krause
Norbert Krejci
Robert Kubala
Leslie Kueck

Bernice Kujawa
Bobby Kunz
Ronald Kunz
Jim Kveton
Allen Lampley

Ann Langston
Jim Leach
Lee Leaman
Larry Lewis
Donald Lindemann

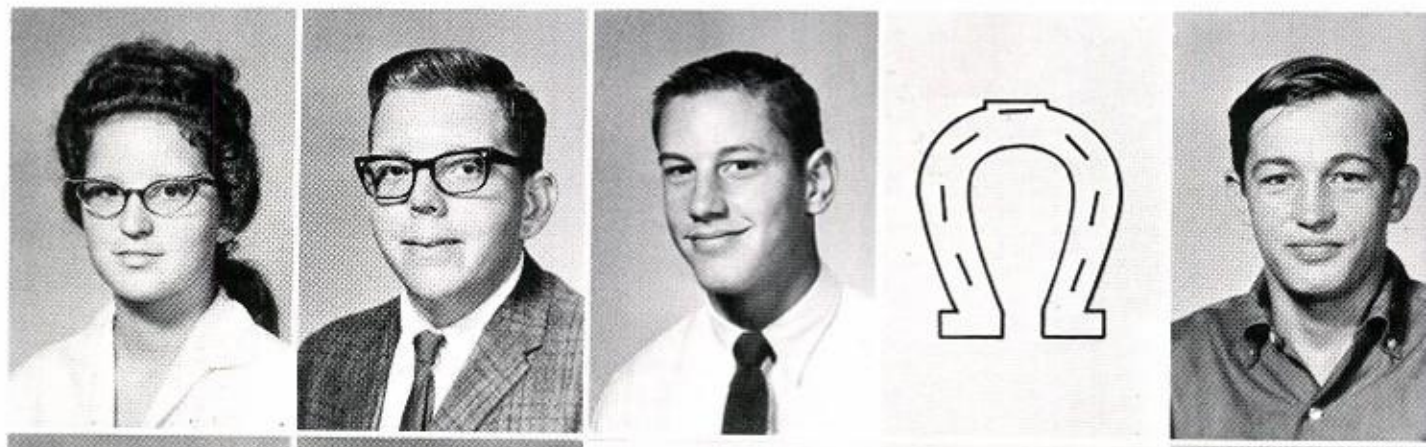

Janie Llamas
Larry Loesch
Sidney Loessin
John Longoria
Pablo Lopez

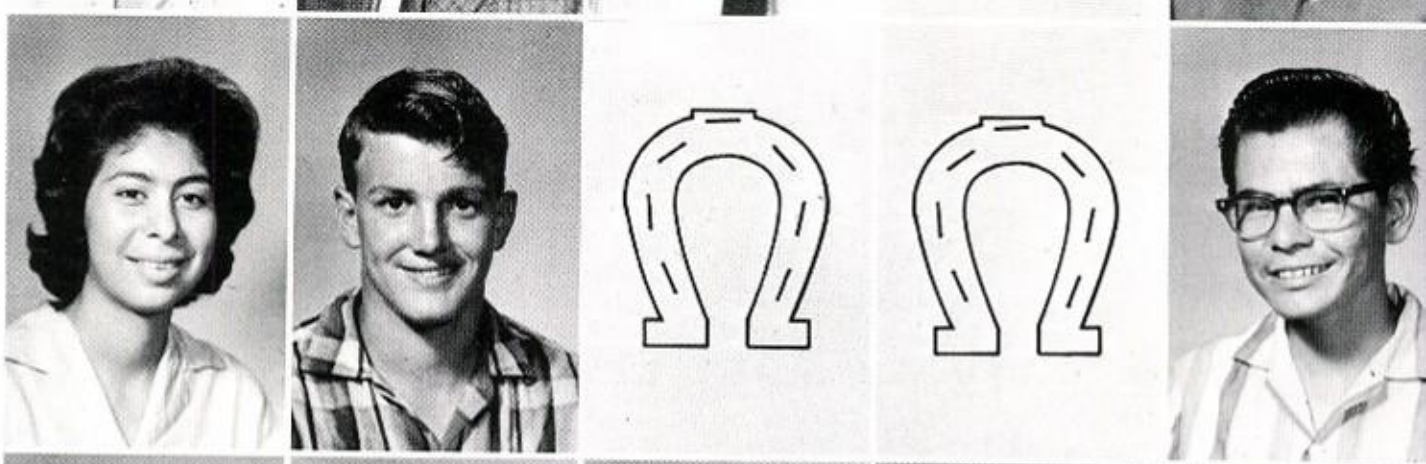

Joe Ray Loza
Doris Ludwig
Ignacio Luna
Leon Macha
Sandra Macha

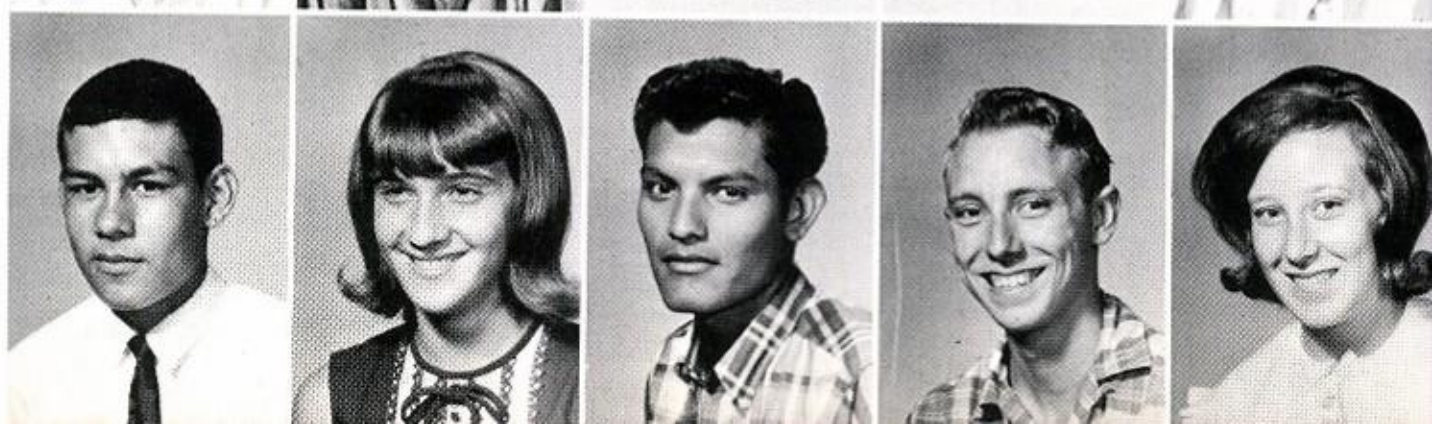

Guadalupe Martinez
Henry Marsalia
Joe Martinez
Tom Martinez
Pat Massey

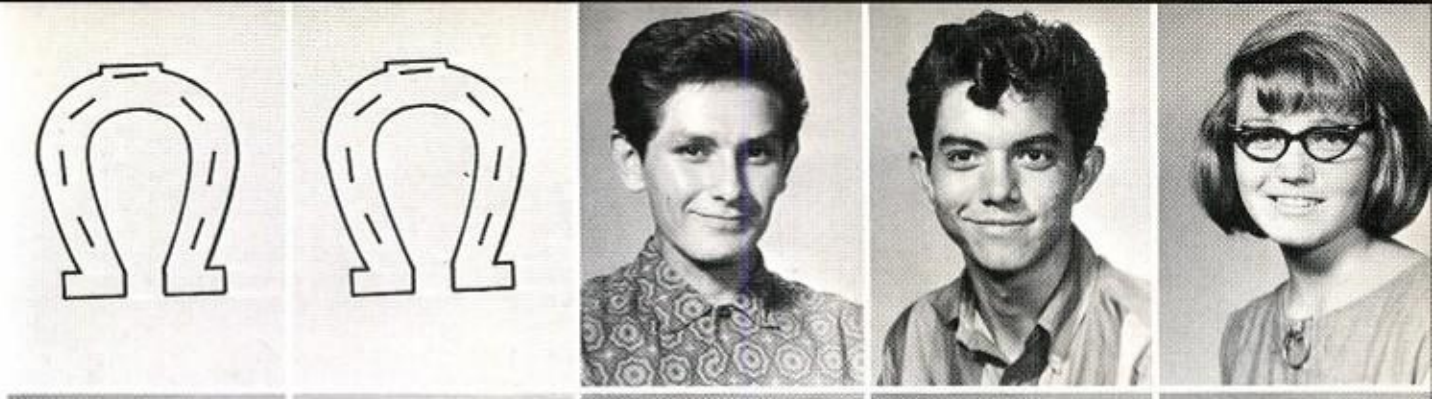

Janie Mata
Donnie Matocha
Larry Mazen
Danny Meeks
Jeanette Mehegan

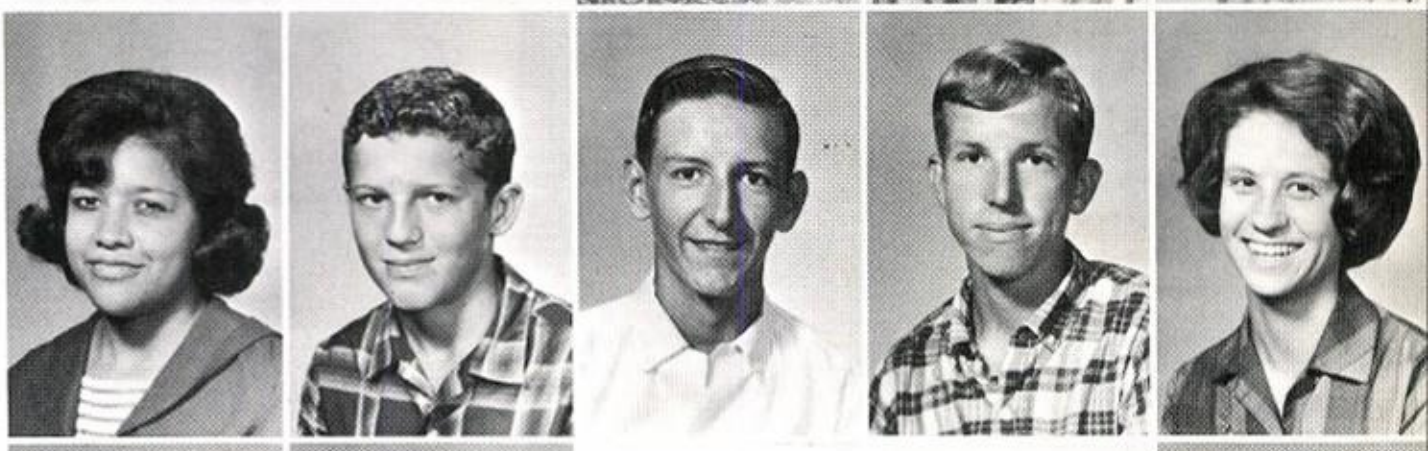

Mack Melendez
Marcello Mendez
Mike Mensik
Robert Messina
Arthur Mikeska

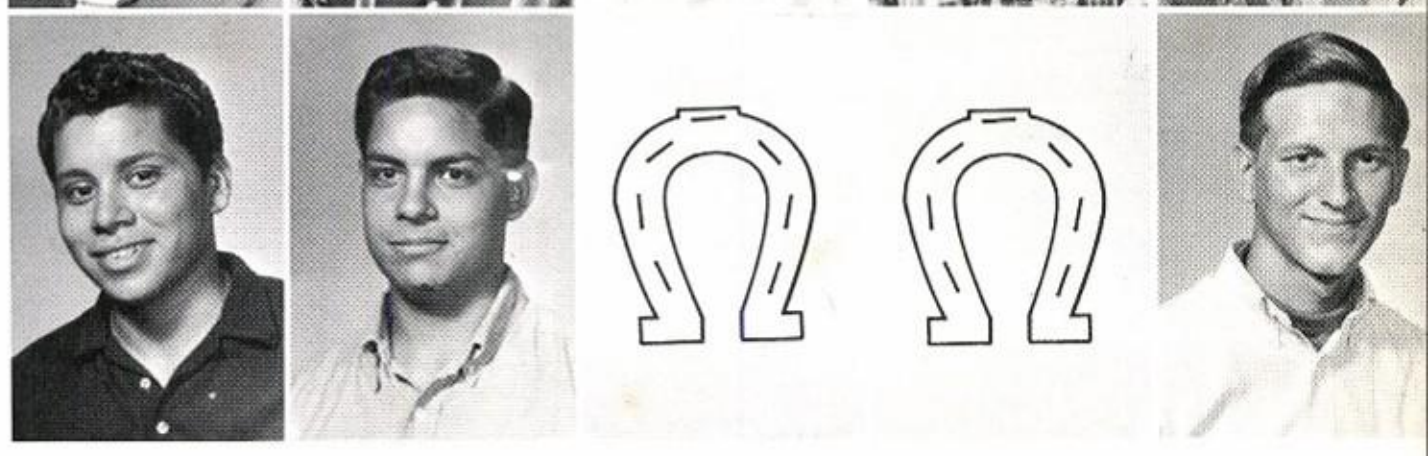

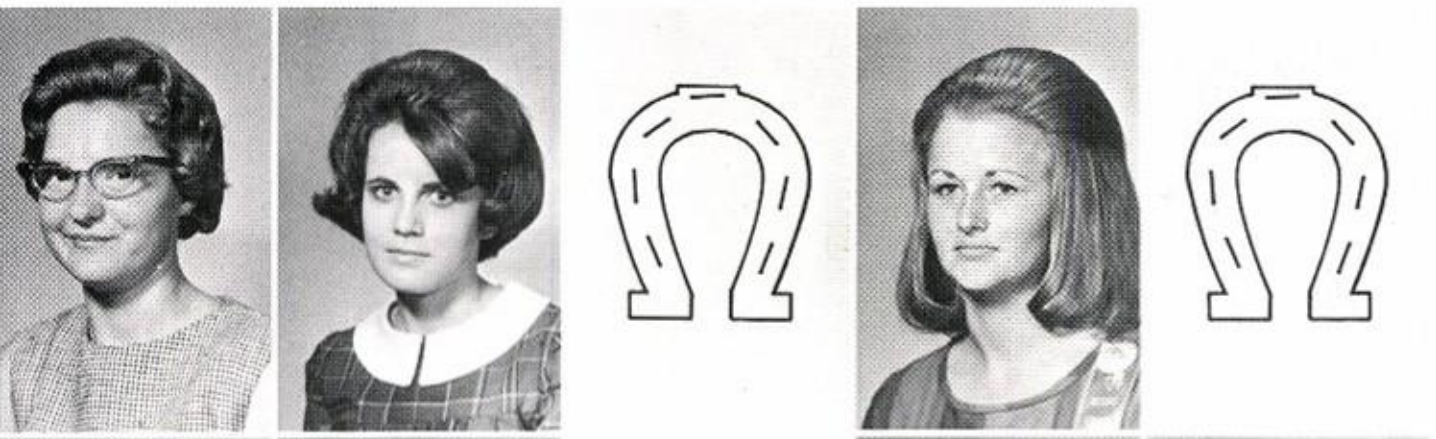

Connie Miller
Lynette Miller
Charles Milstead
Terry Mitchell
Pablo Moncibaiz

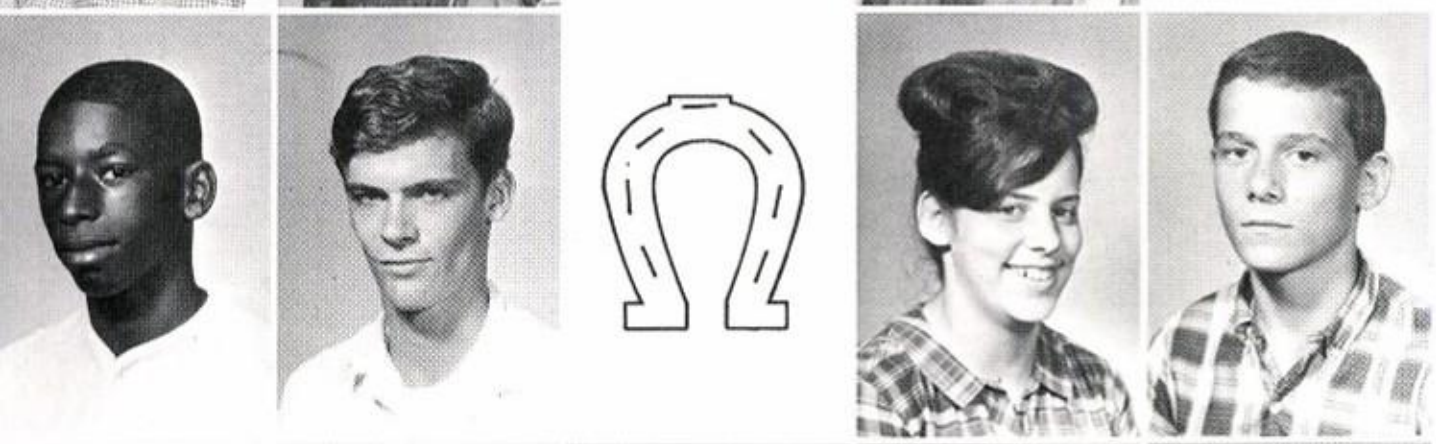

Willie Montgomery
Ralph Moore
Lupe Morales
Emily Muehlendorf
Mike Muehlendorf

Gregg Muehr
Leon McCain
Marian McClellan
Tim McConnell
Gail McDonald

Donnie McKinney
Allen Newell
Marvin Nordt
Donald Nowak
Norma Oliver

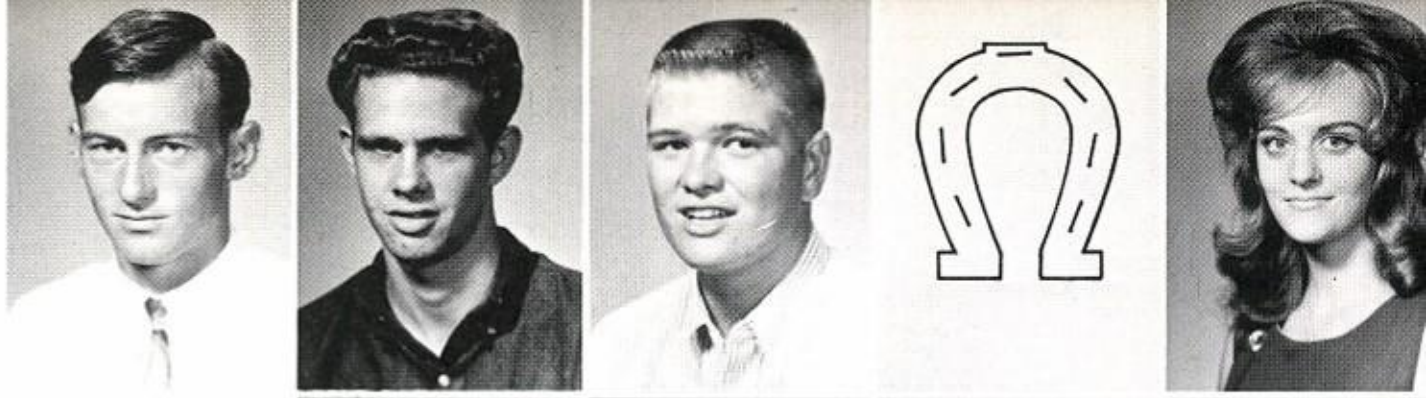

Linda Osuna
Marcus Padilla
Martha Parker
Jesse Pena
Harris Perez

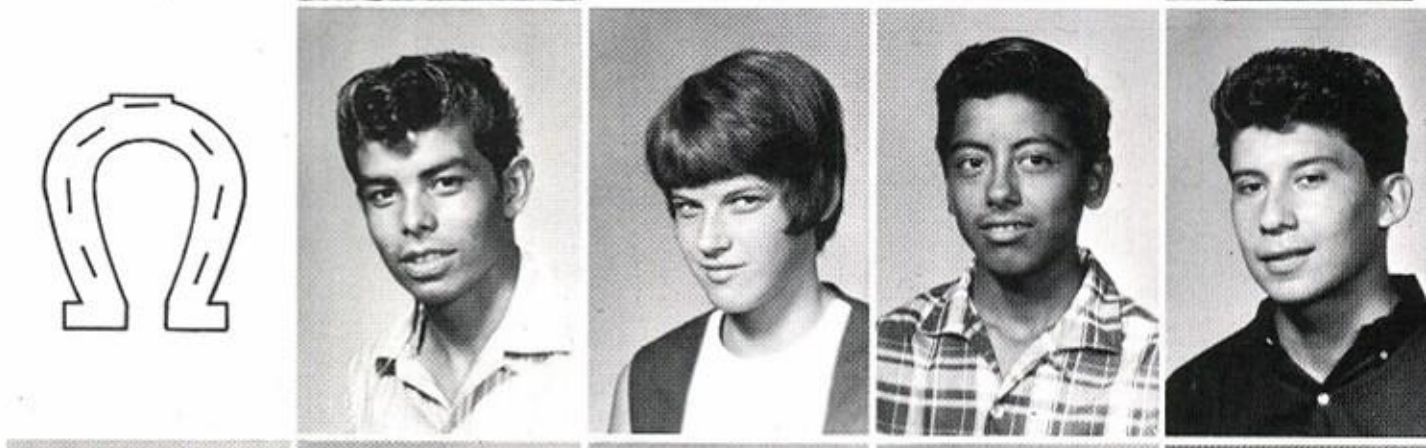

Delton Peschel
Beverly Phillips
Bruce Phillips
Tommy Polasek
Gerald Poncik

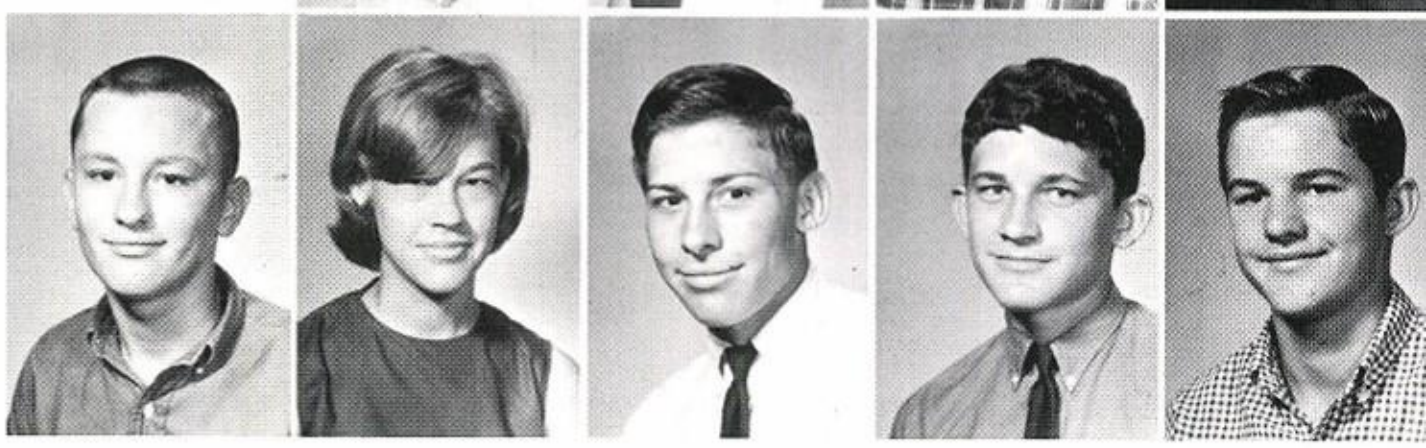

Glenda Powell
Ronald Prasatik
Barbara Pustejovsky
Raymond Pyka
Joe Ramierez

Margie Ray
Linda Reichle
Larry Reue
Lilla Rhemann
Merle Ricklefsen

Arturo Rios
Ray Rios
Maria Rivera
Janie Rodriquez
Joe Rodriquez

Louis Rodriquez
Zenaida Rodriquez
Clifford Roehe
Barbara Rohan
Ronnie Rosenbush

Carolyn Ross
Nancy Ruiz
Manuela Saenz
Frank Salinas
Freddy Salinas

Jo Nell Salling
Donald Sands
Dennis Sanford
Leroy Sbrusch
Lynne Scarborough

Kenneth Schubert
Sandra Schumacher
Johnny Sebesta
Jack Sheffield
Amador Silgero

Margaret Silhavy
Felix Silva
John Skidmore
James Slawinski
Larry Smiguna

Charles Smith
Paul Smith
Jane Sopchak
Roy Sopchak
Linda Stern

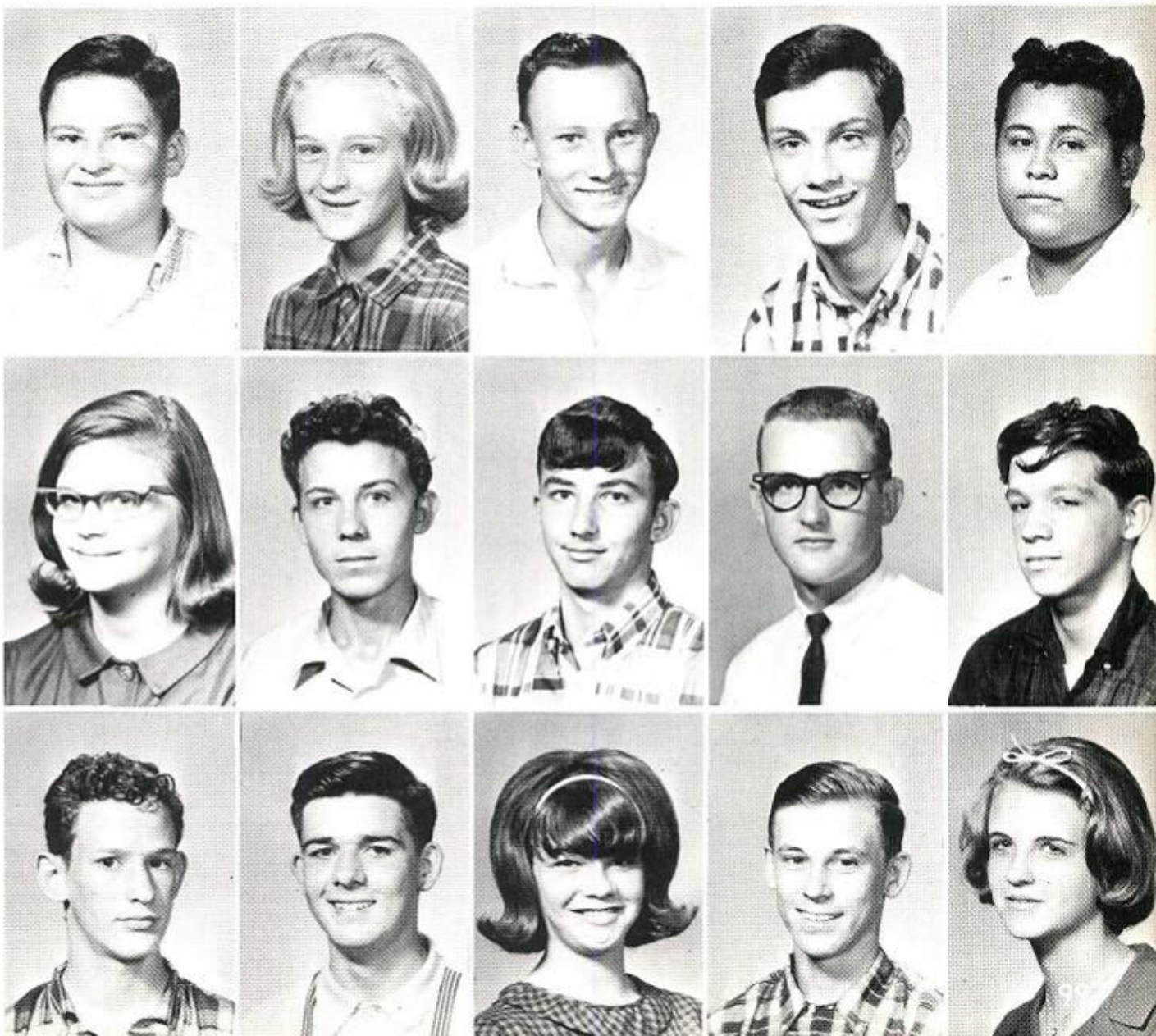

Mark Stryk
Karen Stubblefield
Linda Supak
Larry Sykora
Raymond Sykowski

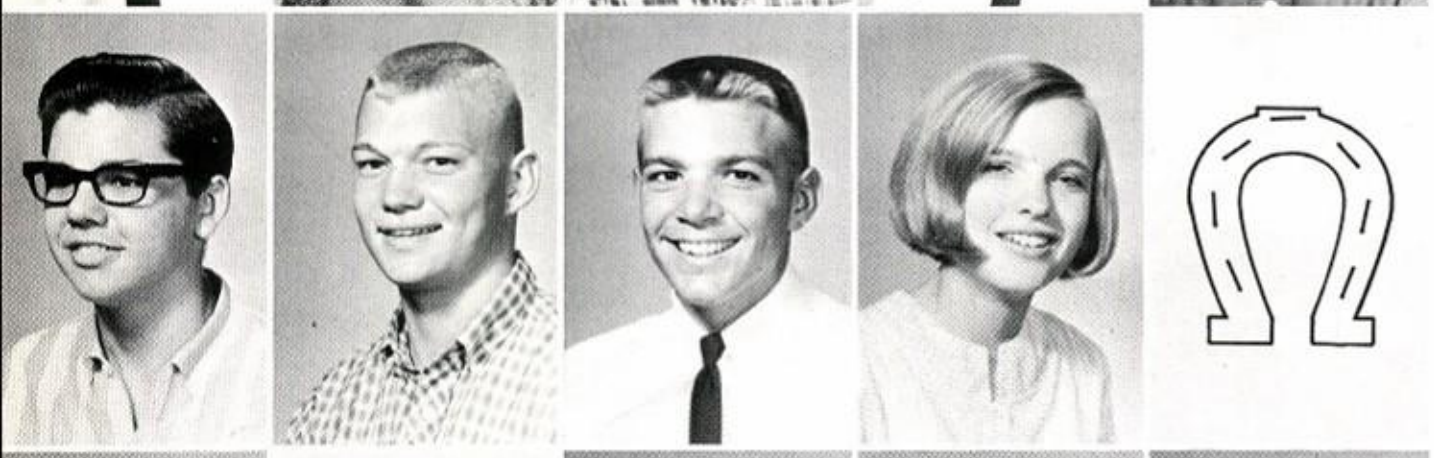

Dennis Talasek
Sam Taylor
Darrell Terry
Becky Thompson
Steve Thompson

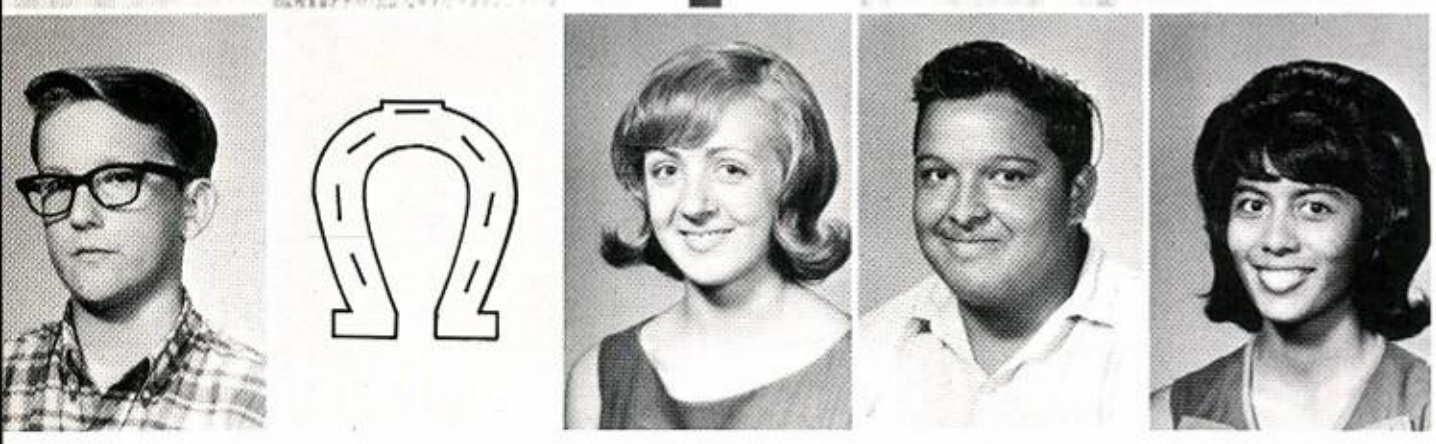

Allen Titel
Ross Torres
Jane Tourtellotte
Felipe Trevino
Herlinda Trevino

Margaret Trevino
Patricia Ubernosky
Dale Urbanek
Daniel Vacek
Peggy Vana

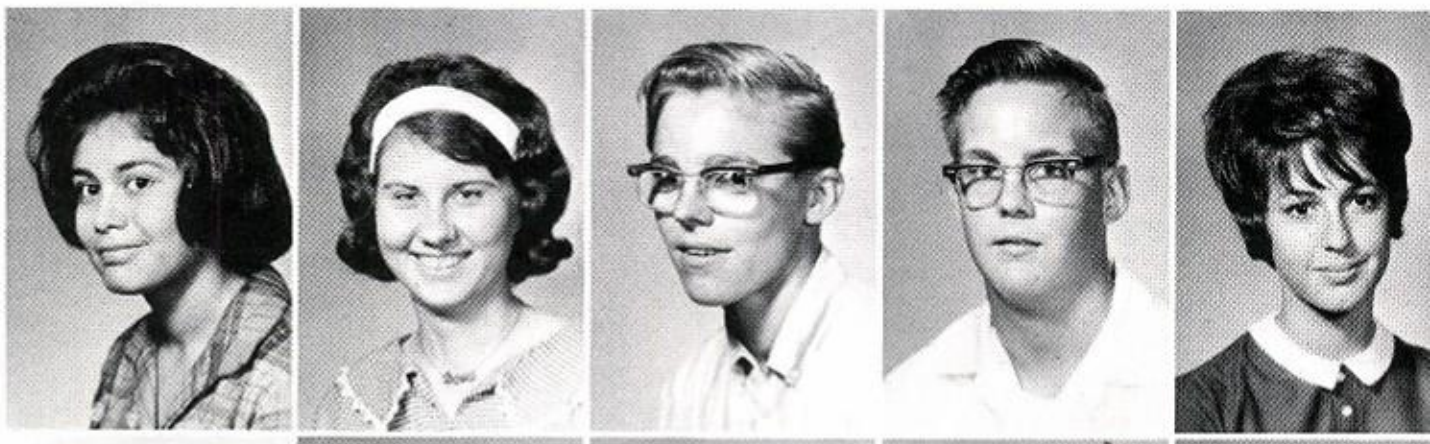

Arthur Van Slyke
Peggy Vavrecka
Dennis Venable
Yolanda Villagomez
Delia Villalobos

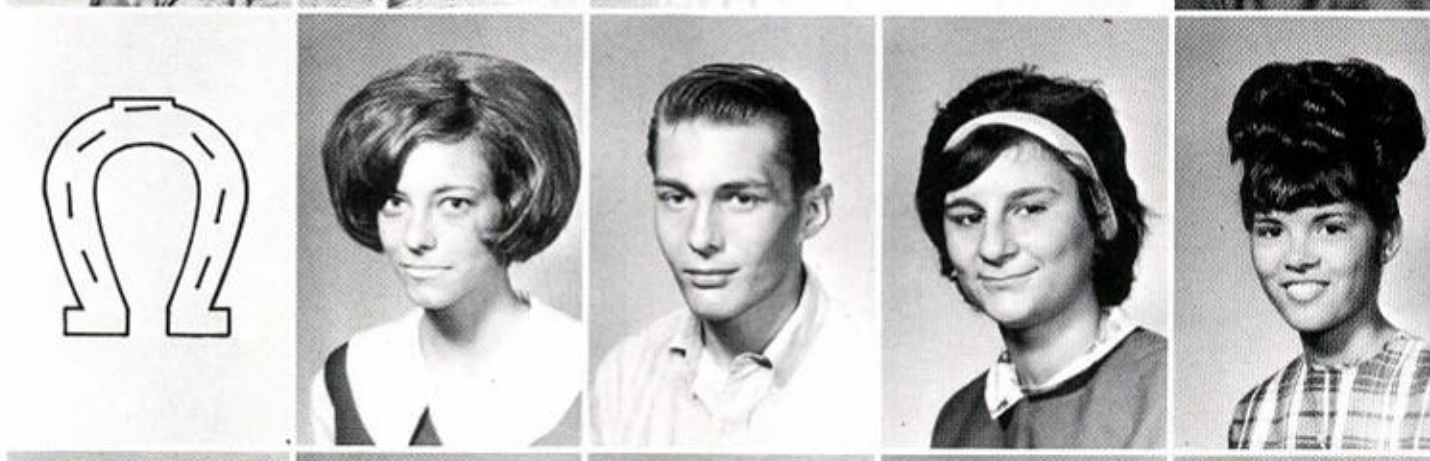

Ronnie Vincik
Sandy Vysocky
Rodney Vyvial
James Wade
Sandi Wade

Winfred Ware
Patricia Wells
Wesley Werner
Rusty White
Jennifer Wiesen

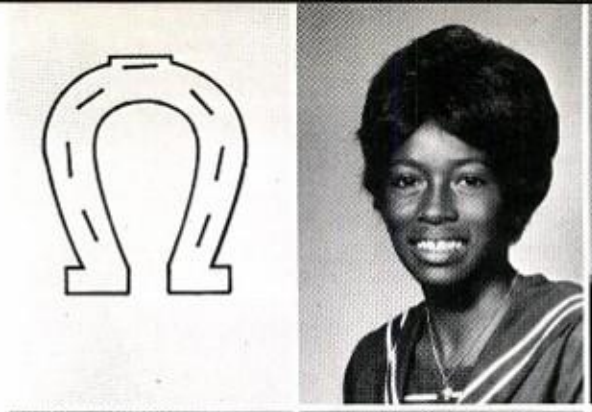

Joseph Wilkerson
Jan Williams
Michael Wilson
Wyatt Wilson
Dolores Wleczyk

Bruce Wood
Richard Woods
Kenneth Worthy
Bennie Wyrick
Tommy Zdunkewicz

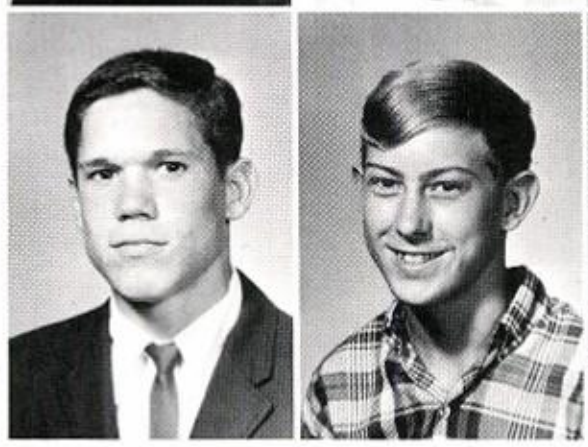

Salvador Zepeda
George Zodrow
Emil Zgabay
Joe Cantu

Freshman Officers

Vice-President---
Jack Moore

President---
Danny Oshman

Secretary---
Janice Carden

Freshman Favorites

DAVID HUBBELL

JANICE CARDEN

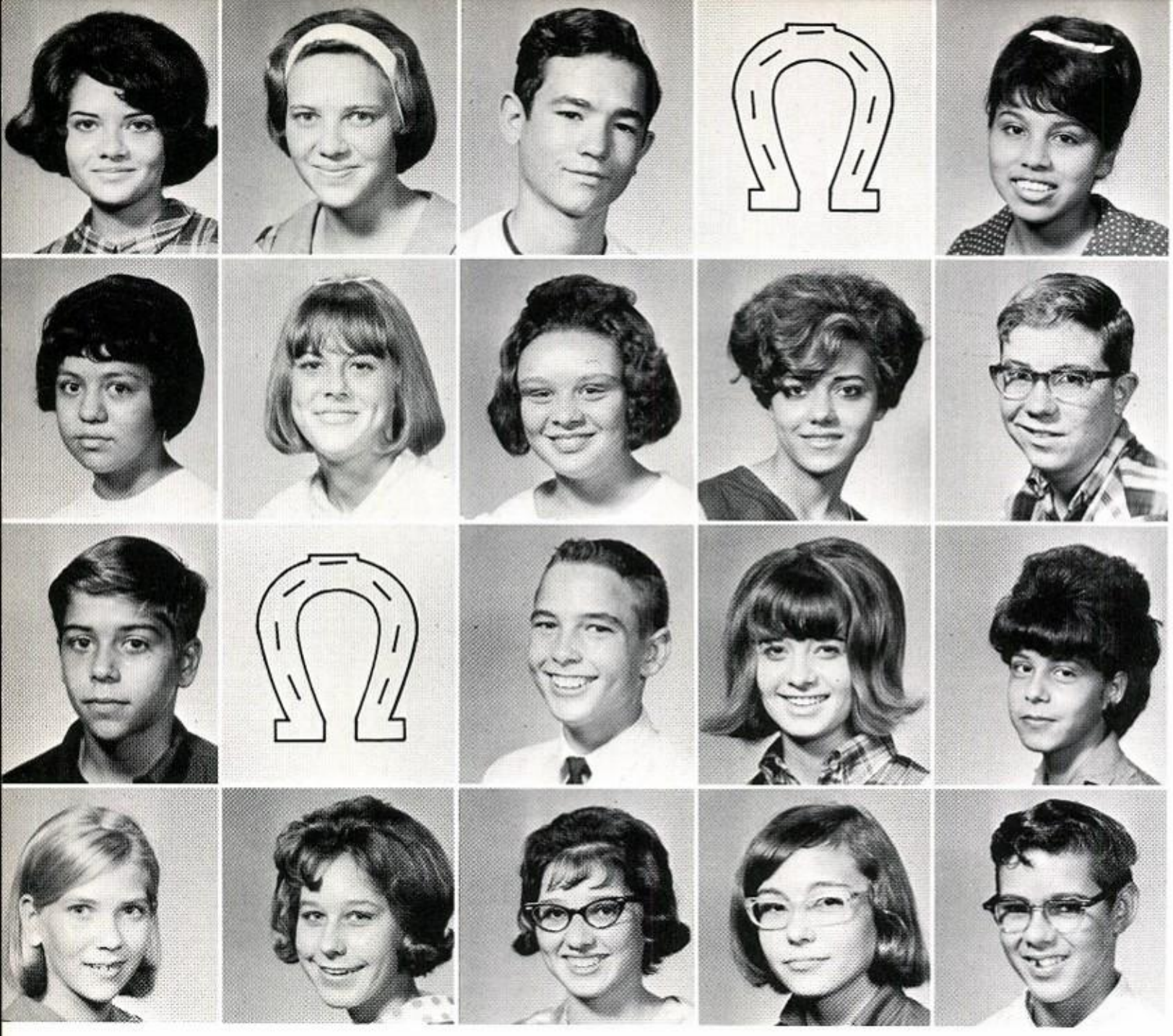

Alaniz, Erminia
Albright, Karen
Albright, Kenneth
Almarez, Ruben
Almendarez, Frances

Almendarez, Rosie
Amman, Carol
Ancell, Anna
Andel, Kathy
Arrington, Don

Ashley, Robert
Aston, Laura
Austin, Neil
Band, Deborah
Banda, Rosa

Banker, Bonnie
Barcak, Patricia
Barton, Kathleen
Barton, Toni
Baudoin, Larry

Beal, Loyd
Becerra, Dora
Behrens, Karen
Beiersdorfer, Diana
Belmarez, Joe

Benton, Billy
Berry, Dan
Bijarro, George
Black, Wayne
Boettcher, Abraham

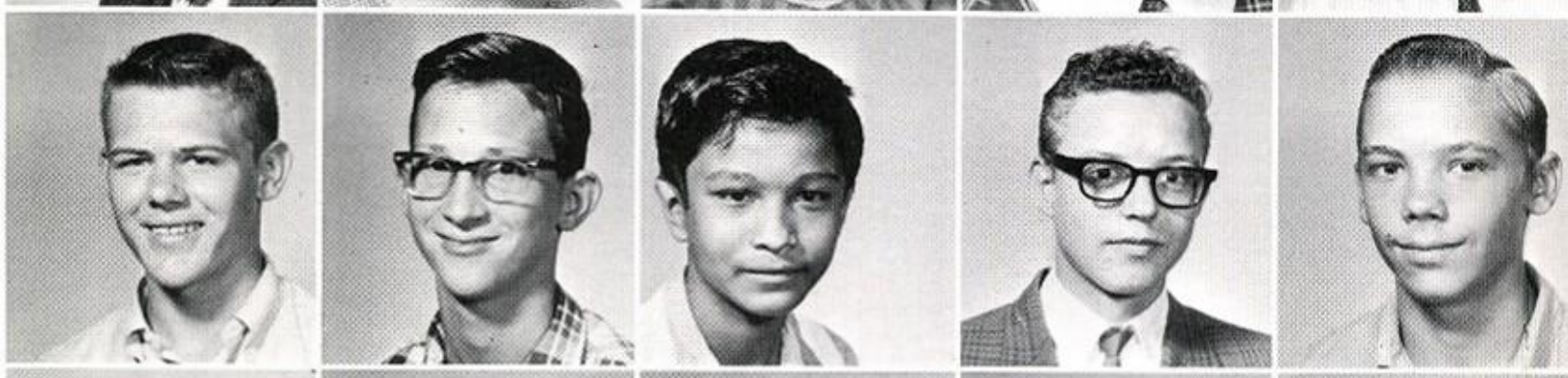

Bosch, Joyce
Bosse, Gary
Boswell, Cathy
Boswell, Jan
Boyd, Barbara

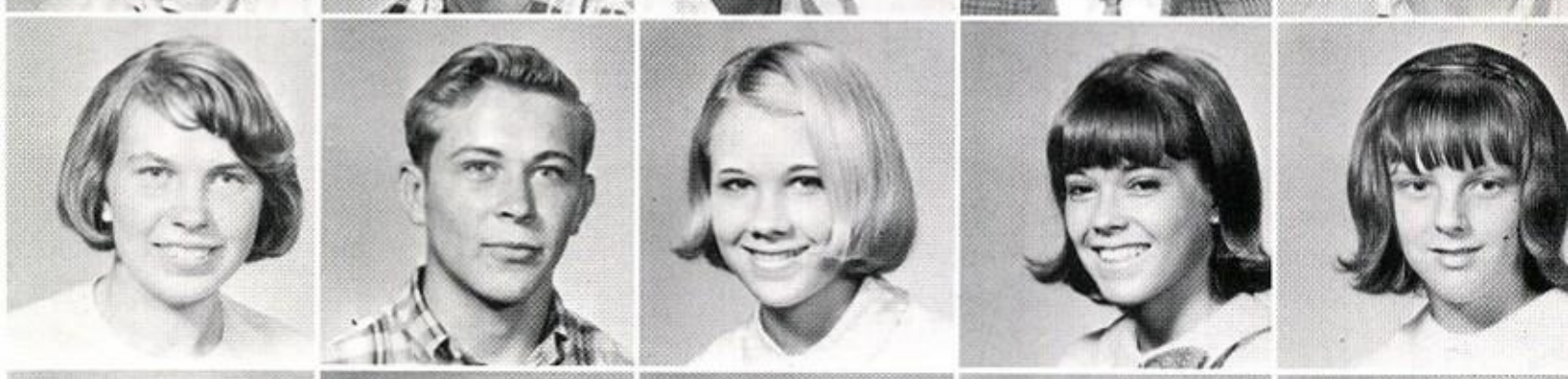

Bratcher, Larry
Brau, Larry
Brenner, Daniel
Briscoe, Dee
Brown, Brenda

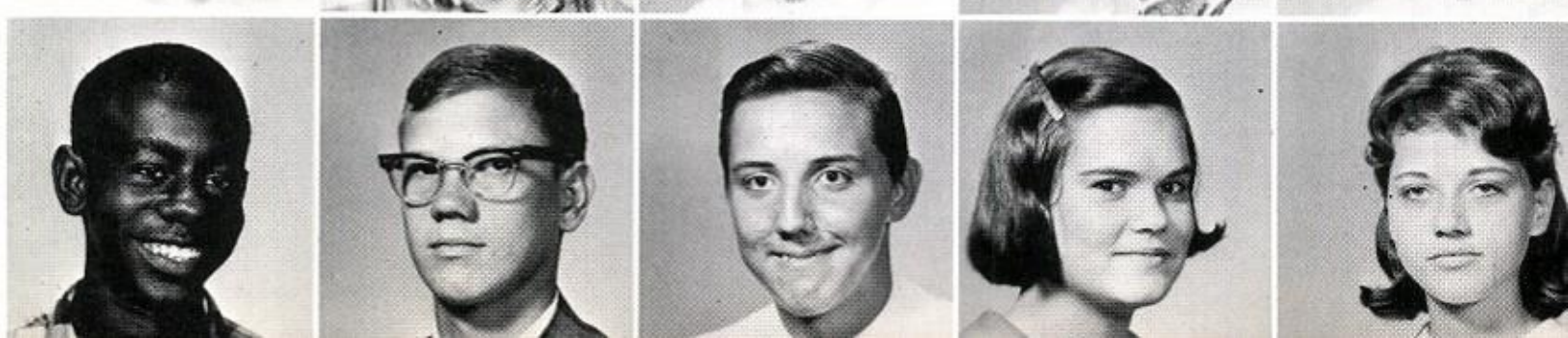

Brown, Marsha
Buls, Opal
Burke, Jimmy
Byrne, Robin
Calk, Tim

Callendar, Doyle
Cameron, Linda
Cano, Juanita
Cantu, George
Cantu, Librado

Cantu, Robert
Cantu, Roy
Carden, Janice
Cardenas, Theresa
Carmonia, Geneva

Carranca, Antonio
Carranza, George
Castillo, Gloria
Castillo, John
Chaney, Yvonne

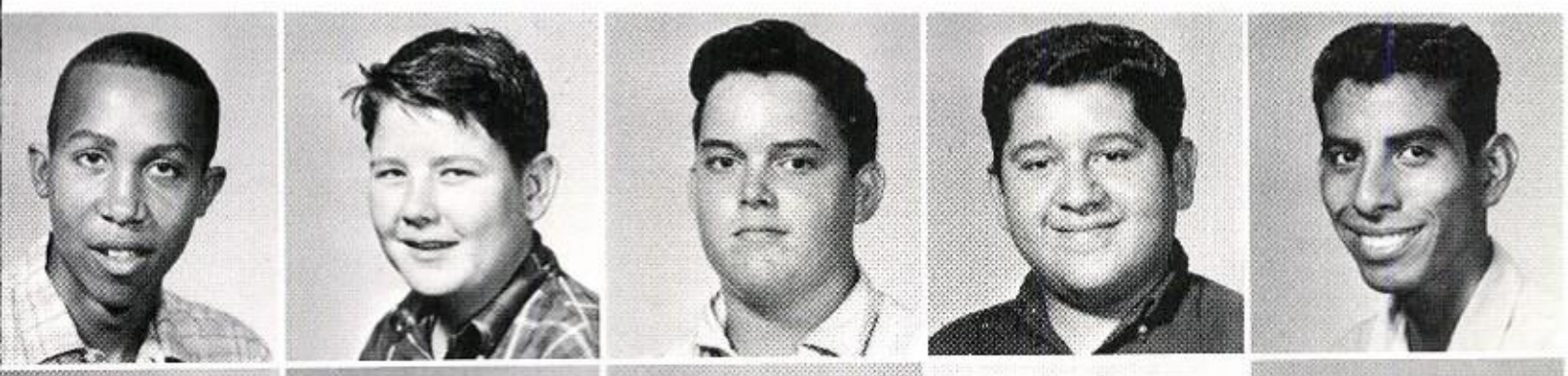

Clay, Herman
Cochran, David
Coker, Gerald
Compean, Domingo
Corrales, John

Cortez, Alfredo
Cortez, Frances
Cortez, Gilbert
Coudrain, Louis
Crawford, David

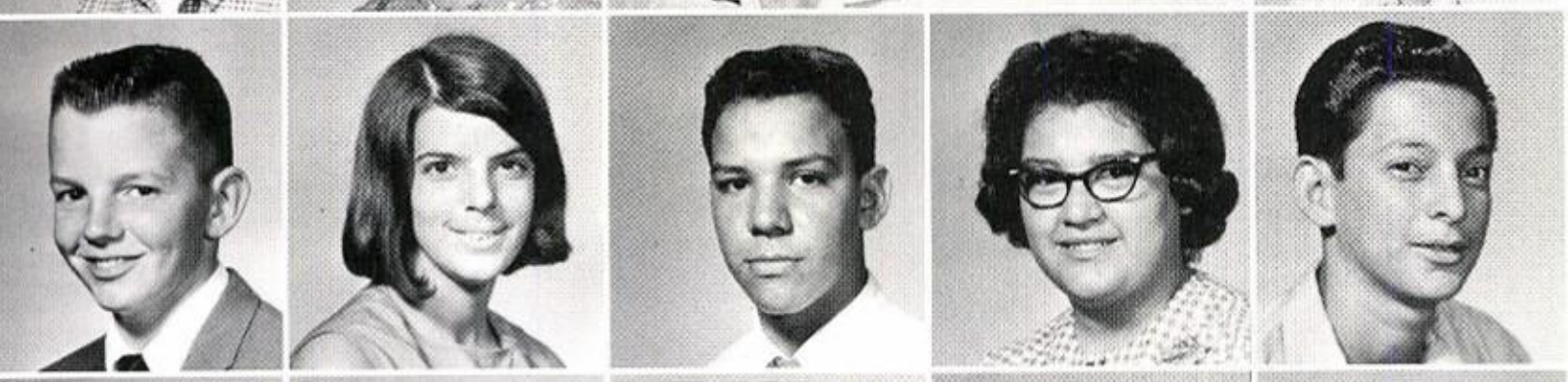

Crosby, Phil
Crout, Becky
Cruz, Fernando
Danaches, Lorna
Davila, David

Davis, Charlie
Debose, Douglas
Deiss, Vernon
DeLeon, Cecilia
Dickens, Kenneth

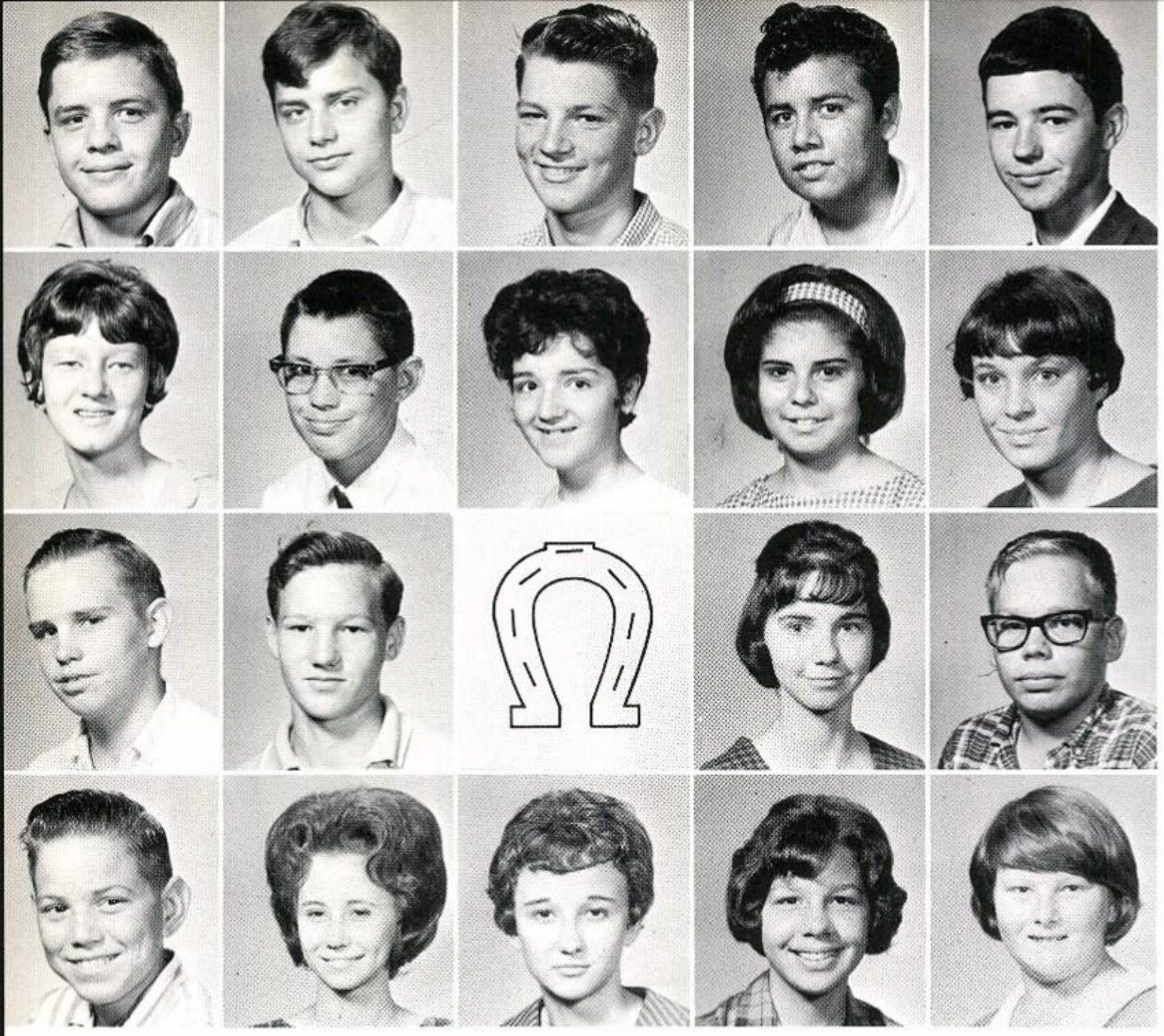

Dittfurth, Dennis
Doggett, Stephen
Dolnik, Allen
Dominguez, John
Dozier, Bill

Dube, Kay
Dunn, Tommie
Duran, Lydia
Duran, Theresa
Ebarb, Debbie

Eben, Dannie
Edmons, Wayman
Eicher, Patrick
Elmore, Doris
Enax, James

Eppolito, Sam
Fagan, Dorthy
Fagan, Mary
Fagan, Peggy
Fajkus, Linda

Farmer, Bryce
Fernandez, Yolanda
Fisher, Buford
Fisk, Weldon
Flores, Gilbert

Fojtik, Doris
Frank, Virgil
Fuentas, Guadalupe
Gallardo, Frances
Gamble, Beulah

Gamble, Jo Ann
Garcia, George
Garcia, Lupe
Garcia, Martin
Garcia, Mary

Garcia, Rey
Gaston, Ray
Gless, Terri
Goates, Vivian
Gonzales, Eva

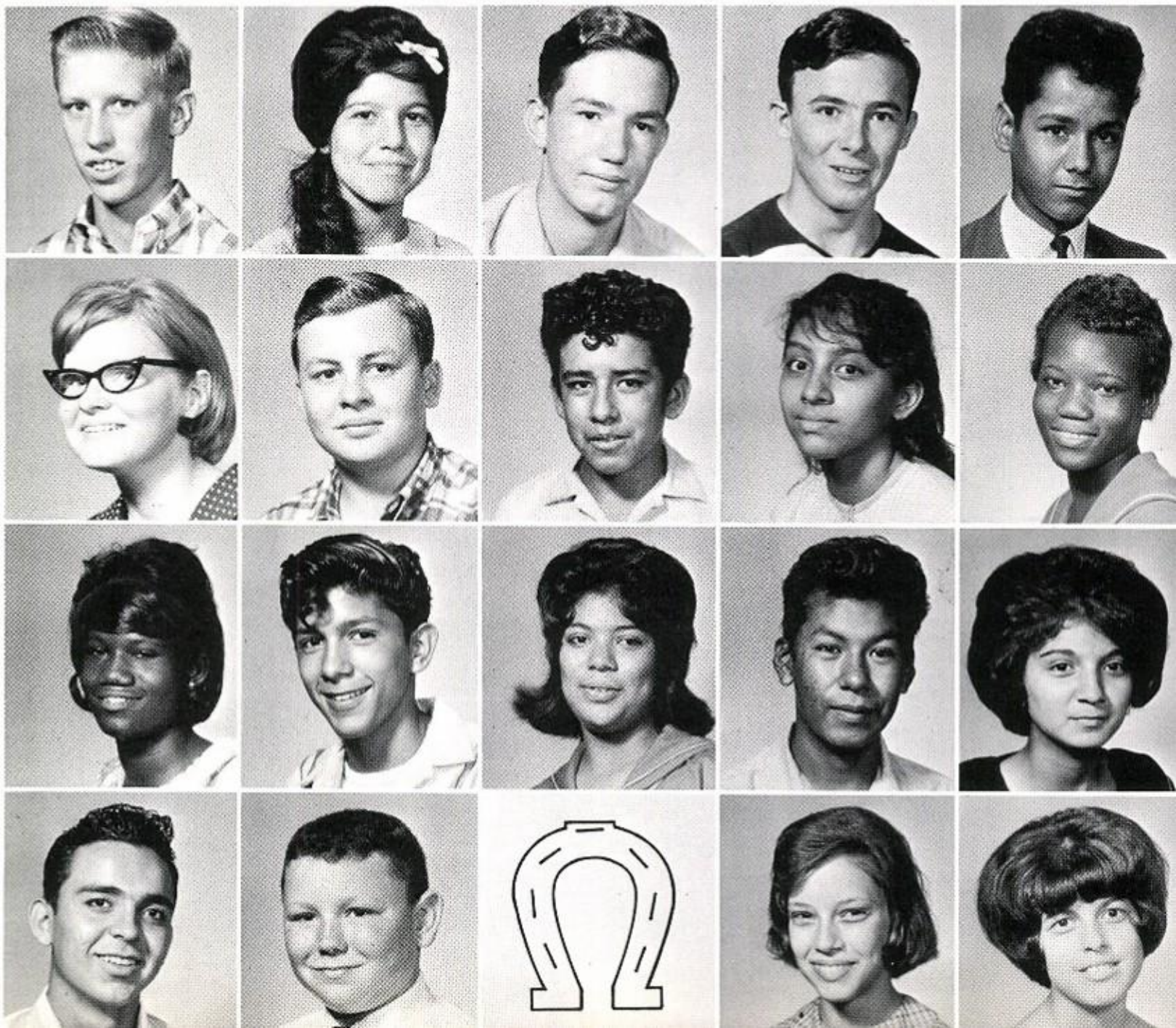

Gonzales, Galo
Gonzales, Janie
Gonzales, Johnny
Gonzales, Mary
Gonzales, Richard

Green, Guy
Griffith, Debbie
Guerrero, Larry
Guerrero, Sylvia
Guilbeaux, Marge

Guilbeaux, Paul
Guin, Sharon
Guntle, Cordelia
Guntle, Don
Guntle, Scherri

Gupton, Sammy
Haardt, Otto
Hall, Marschel
Harper, Catherine
Harper, Lola

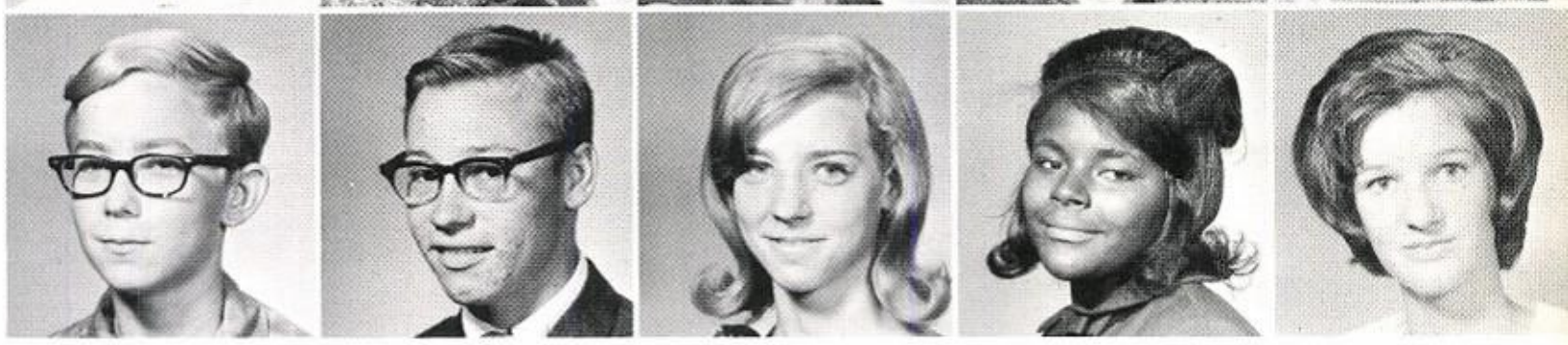

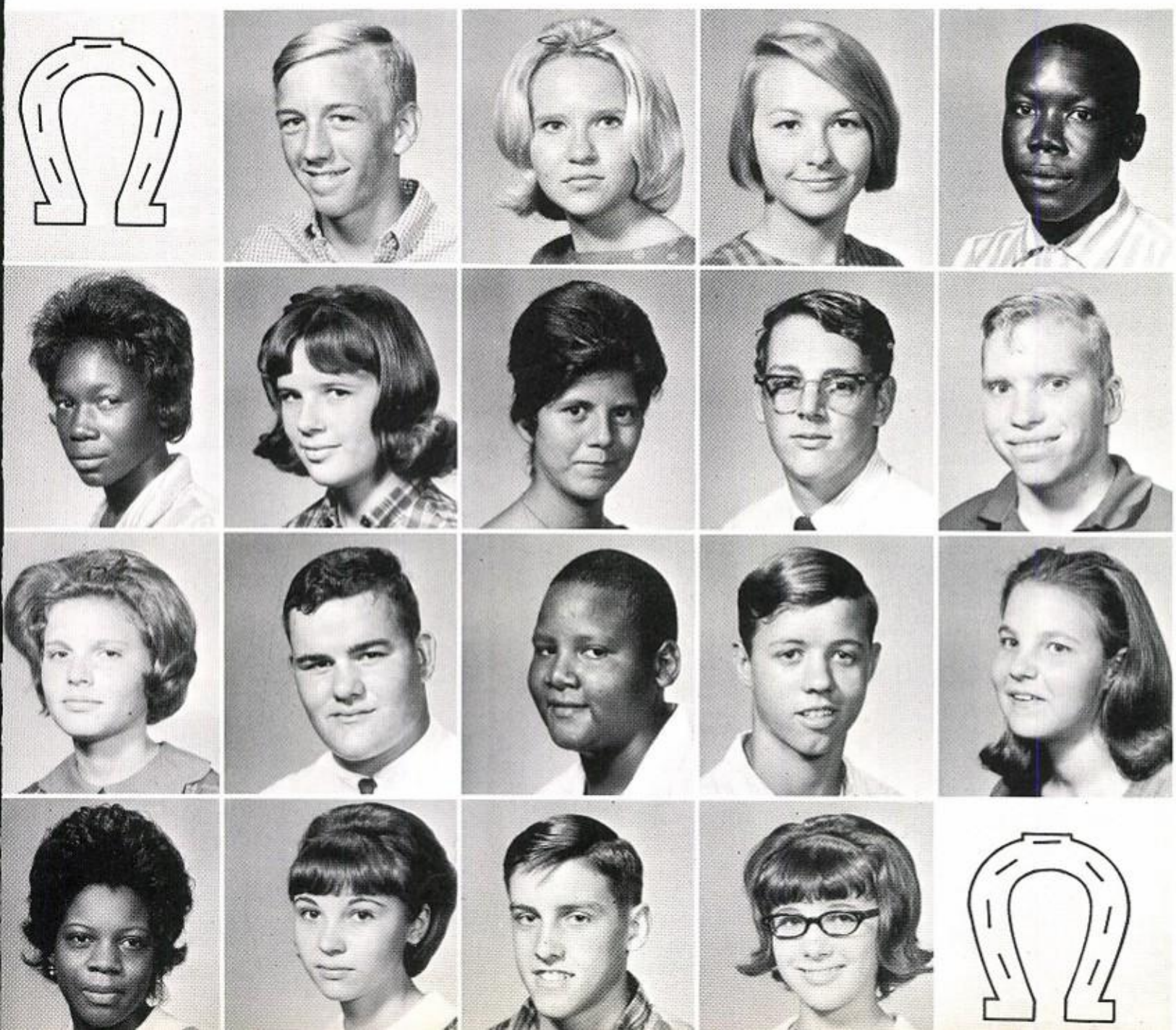

Harris, Linda
Hart, Gary
Hartfiel, Linda
Hausler, Rhonda
Hearld, John

Hearld, Mary
Heitmann, Agnes
Hernandez, Juanita
Heugel, Mike
Hewitt, Joe

Hill, Debra
Hobbins, Bill
Hodge, Ivory
Hope, Larry
Hopmann, Jo Ann

Horton, Linda
Hrncir, Ginger
Hubbell, David
Humphrey, Sheryl
Ibarra, Eva

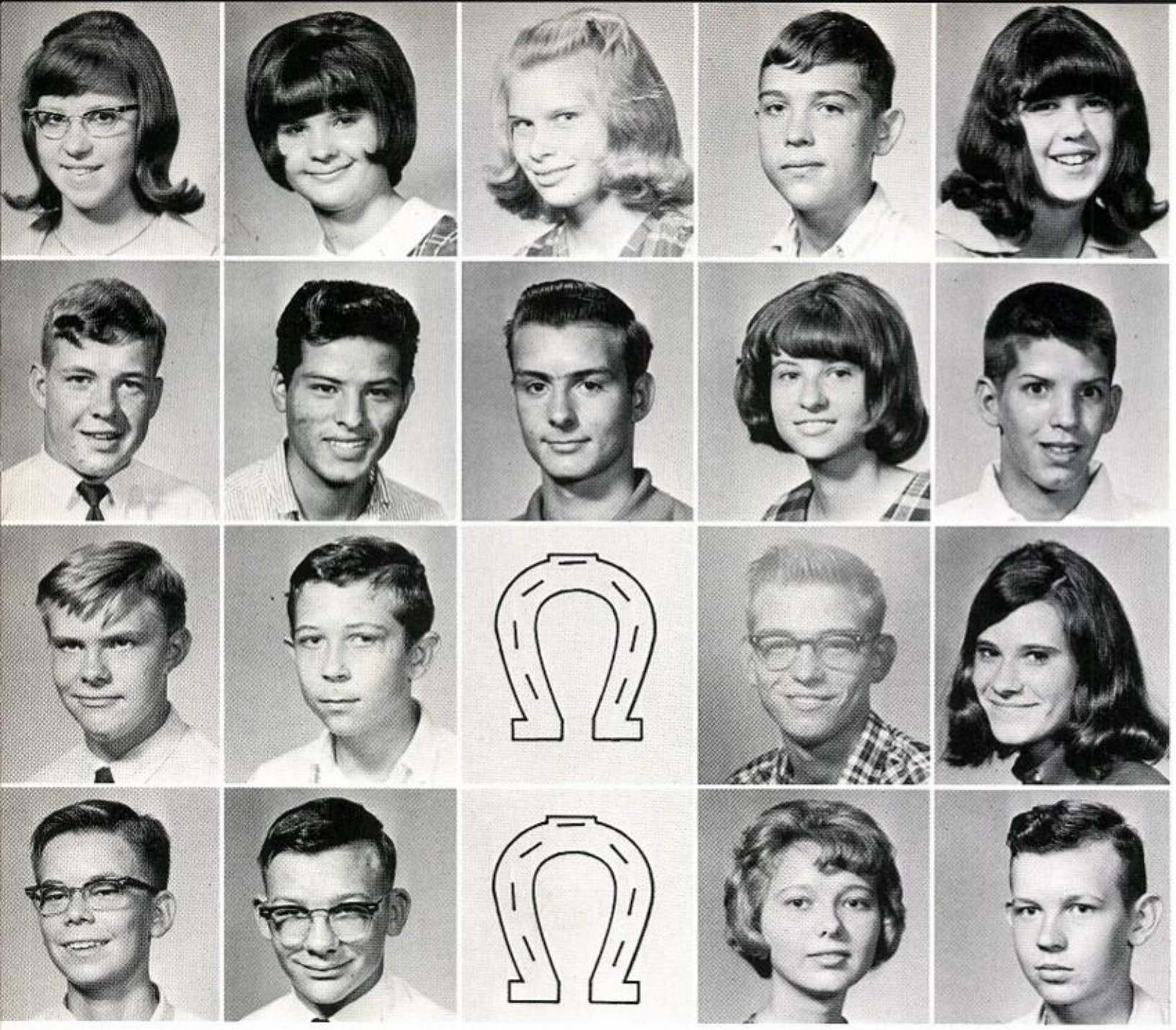

Jan, Marilyn
Janecka, Betty
Jankowski, Cathey
Jarisch, Barry
Jenkins, Sharon

Jennings, Mike
Jimenez, Isabel
Jine, Gene
Jine, Sharon
Johnson, Merle

Junker, Edward
Kacal, Henry
Kaluza, Peter
Kamman, Glenn
Keith, Holly

Kelm, Charles
Kettler, Harvey
King, Richard
Klesel, Glenda
Kocich, Larry

Kocurek, Mary Ann
Koenig, Charlotte
Konesheck, Judy
Koteras, Wanda
Kucera, Larry

Langley, Randy
Langston, Beth
Lara, Rosa
Lara, Teresa
Leach, Bennie

Leach, Sue
Leaman, Ken
Lefevre, James
Leightenheimer, Chas.
Lewis, Carter

Liendro, Lupe
Lindemann, Glynn
Little, Dennis
Loesch, Armin
Loesch, Ronnie

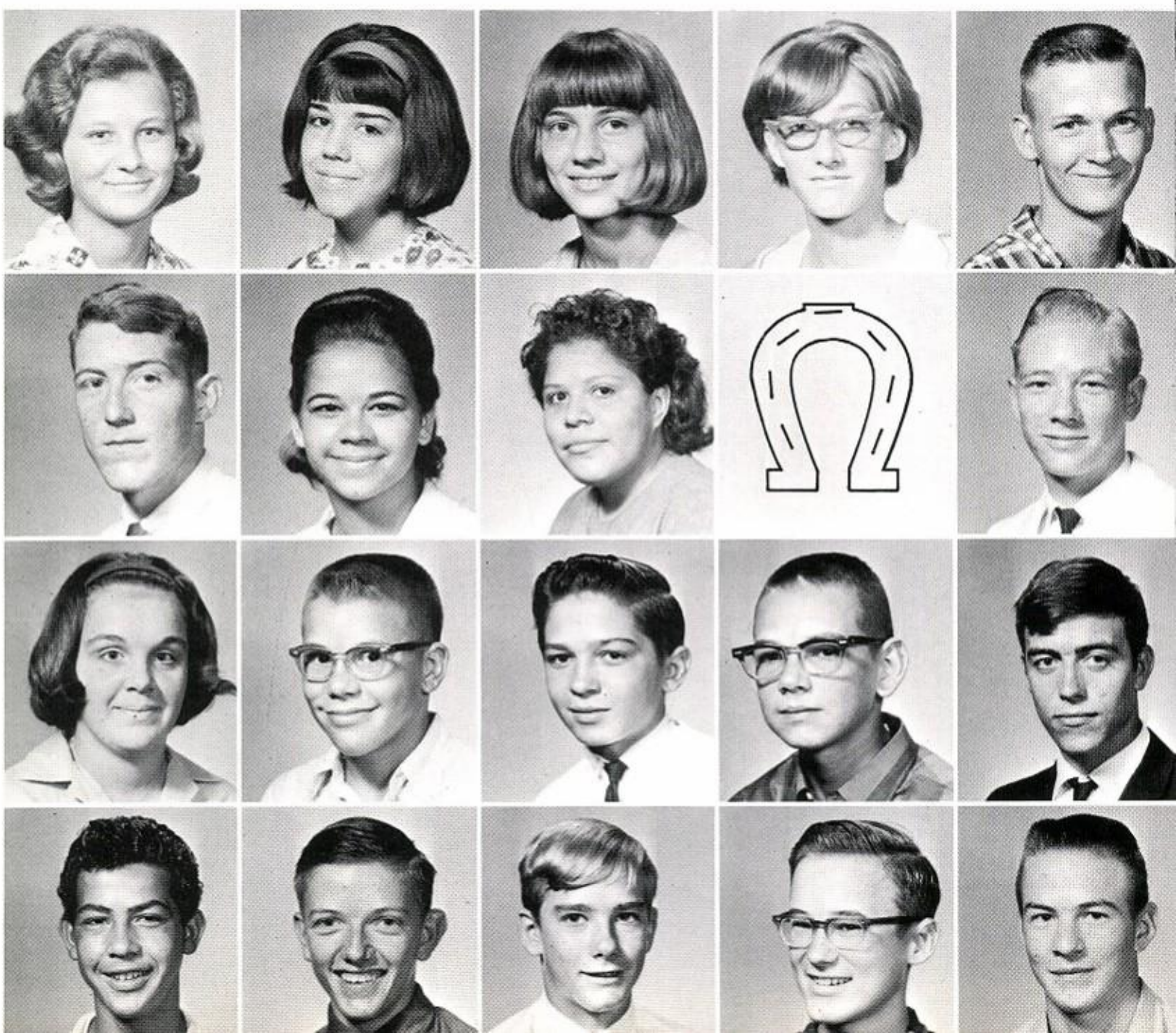

Lopez, Oscar
Losoya, Thomasa
Loya, Johnny
Loza, Edward
Lukda, Gary

Luna, David
Luna, Luisa
Macia, Maria
Macias, Pete
Macik, Beverly

Mahlmann, Pam
Maldonado, Esther
Males, Betty
Marcias, Clemente
Marek, Beatrice

Marek, Danny
Martin, Charlie
Martinez, Edward
Martinez, Erasmo
Martinez, Gonzalo

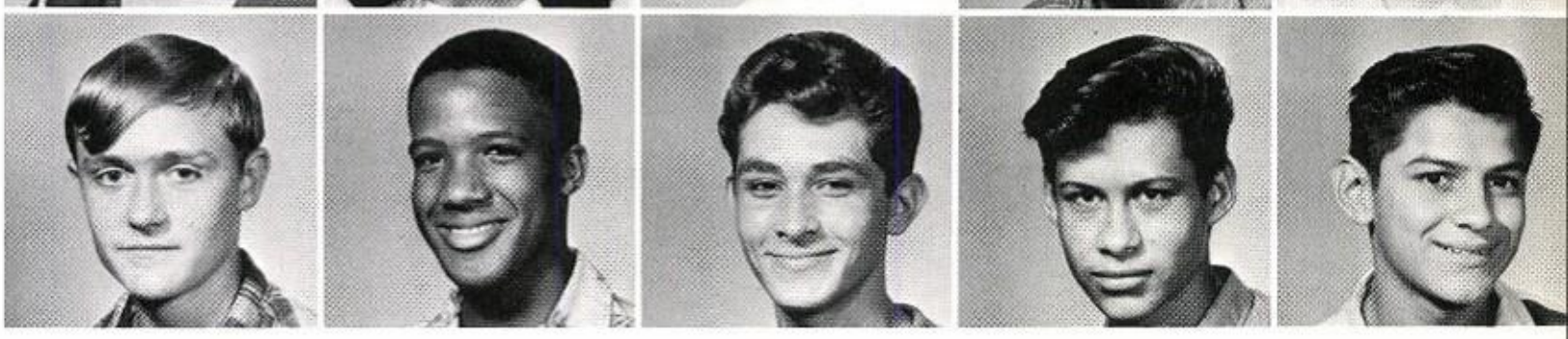

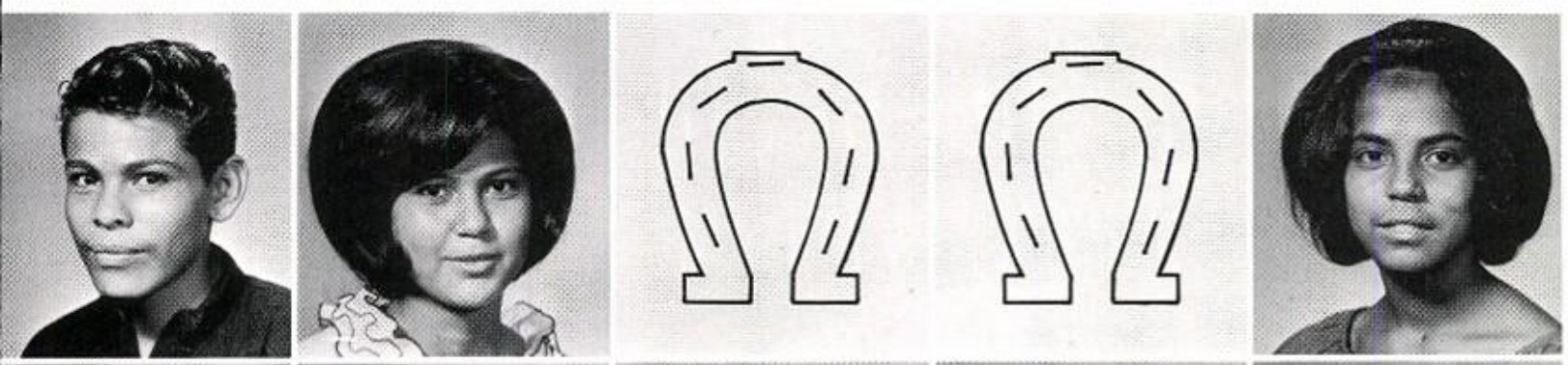

Martinez, Juan
Martinez, Lupe
Martinez, Mary
Martinez, Paul
Martinez, Herlinda

Matthews, Syble
Mayes, Linda
Marsh, Rebecca
Marshall, Barbara
McBride, Priscilla

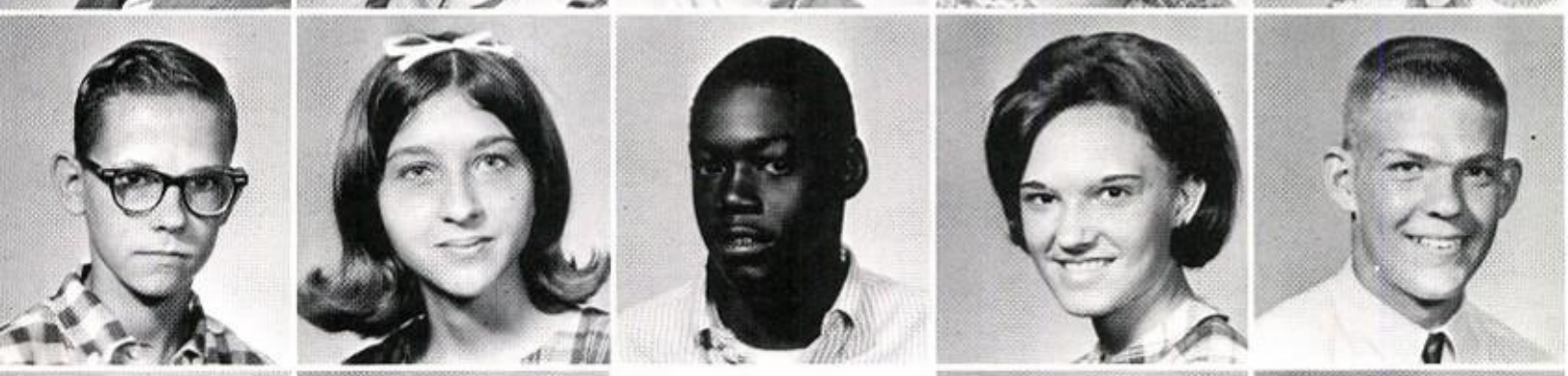

McCain, James
McCarty, Linda
McClain, Johnnie
McColloch, Kathy
McConathy, Larry

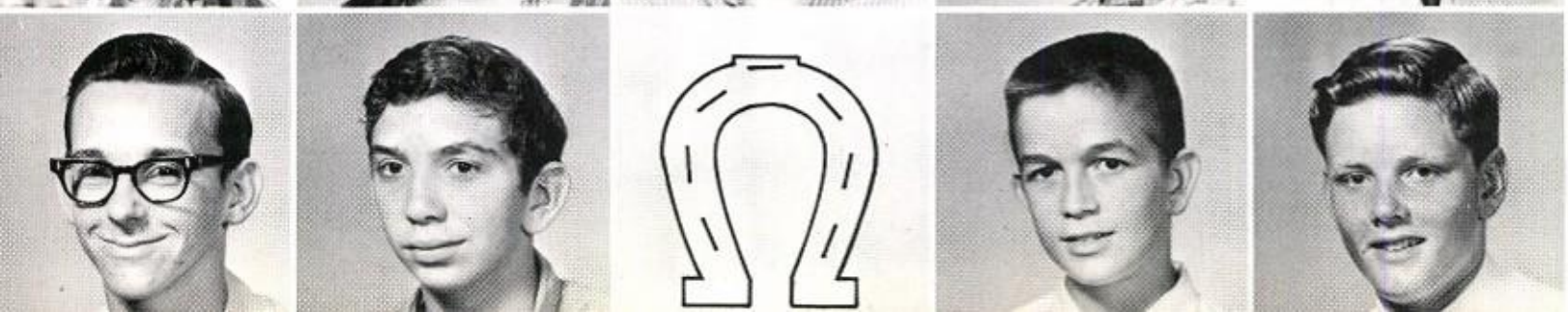

McDuffie, William
McGee, Willie
McKinney, Johnnie
McWhorter, Thomas
Meadows, Lonnie

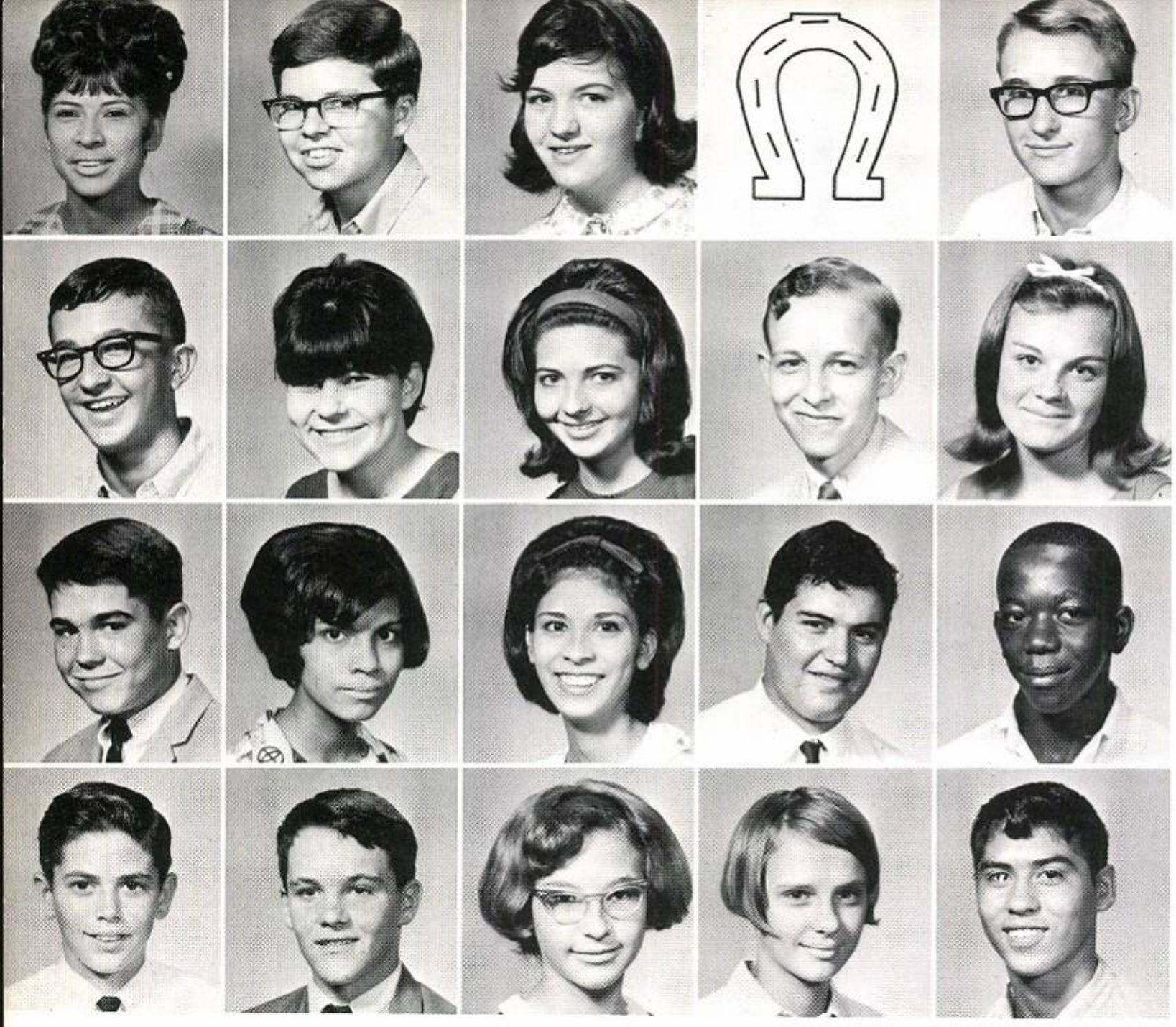

Medina, Connie
Meekes, Ronald
Meier, Hilda
Mendoza, Guadalupe
Mensik, Cletus

Mensik, Ricky
Mielsch, Diana
Mikeska, Bernadette
Mills, Melvin
Mitchell, Meredith

Monk, Steve
Montalbo, Alvina
Montalbo, Susie
Montemayer, Ramiro
Montgomery, Rufus

Moore, Donald
Moore, Jack
Moore, Kathryn
Moore, Kathy
Morales, Carolos

Morales, Ina
Morales, Lupe
Morales, Ofelia
Morales, Oralia
Moreno, Elodia

Moreno, Josefa
Moreno, Pete
Morgan, Dorothy
Mottu, Martha
Mounce, Jay

Muegge, Randy
Murrile, Donnie
Mussil, Betty
Myska, Brenda
Myska, Linda

Newsome, Mary
Nichols, Elaine
Nichols, Gary
Nicholson, John
Oldmixon, Rusell

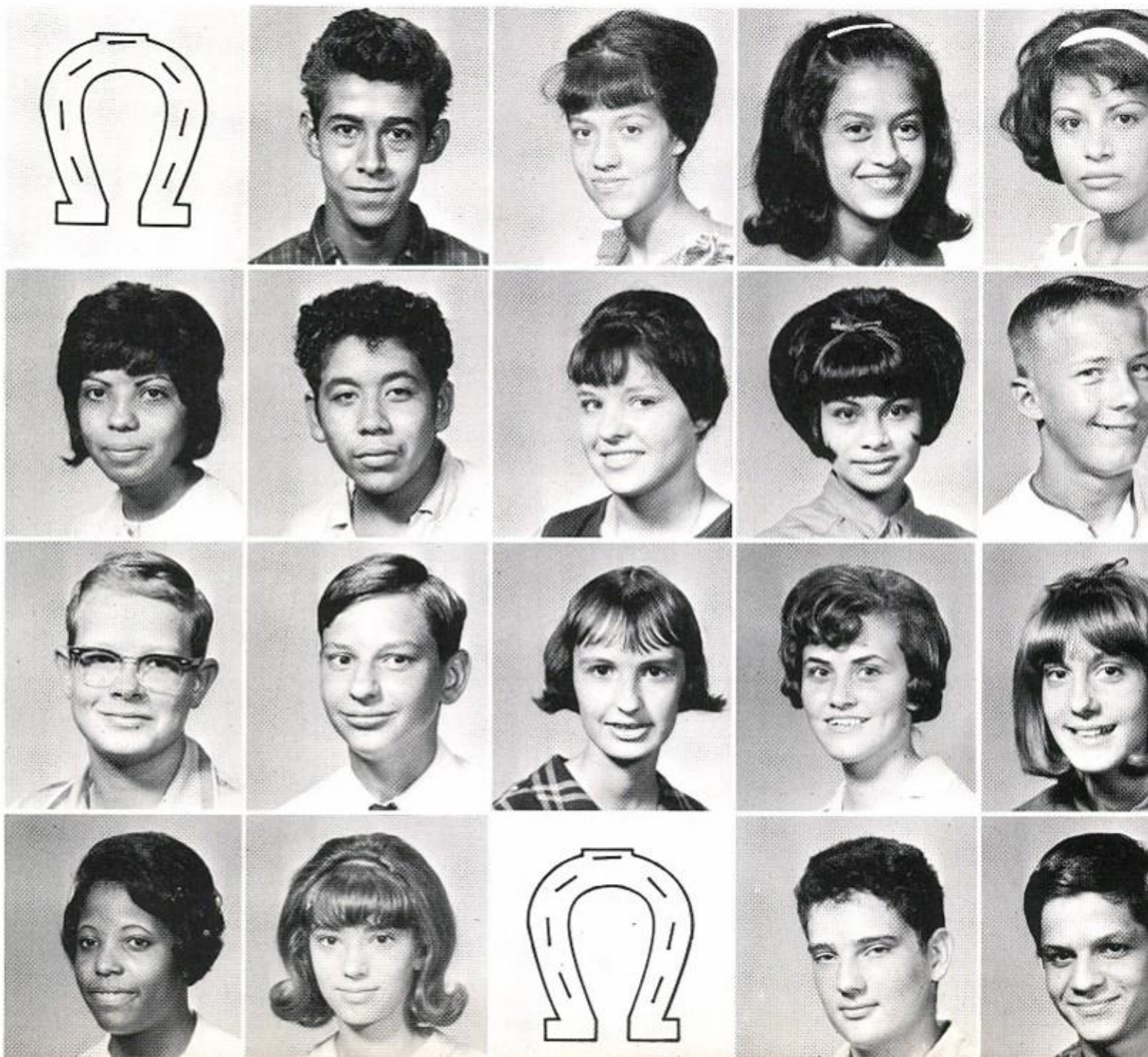

Olivas, Johnny
Oliver, George
Ondrusek, John
Oshman, Danny
Padilla, Mary

Palacios, Rosemary
Palmarez, Elida
Parr, Jimmy
Parr, Robert
Partida, Edward

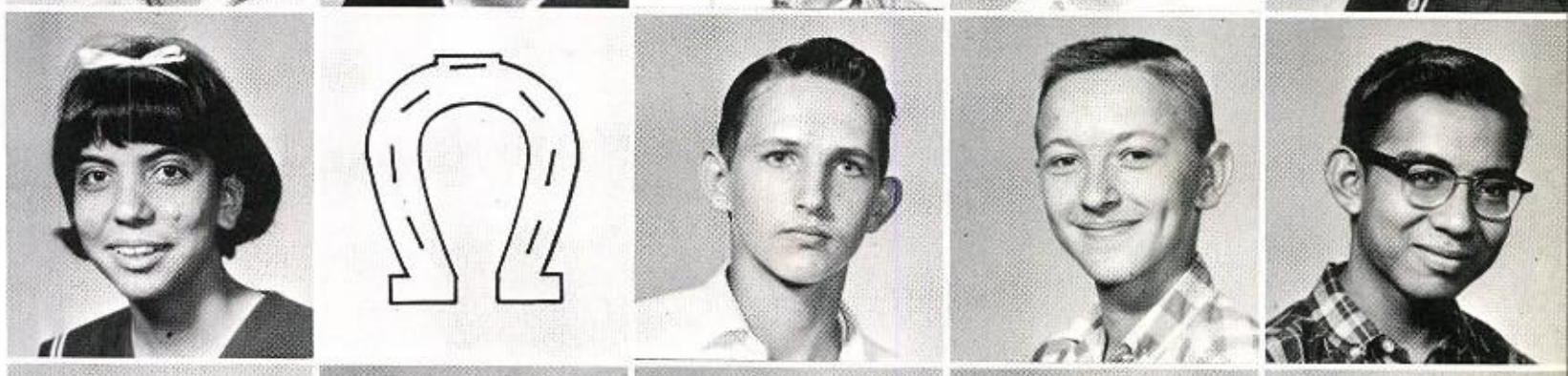

Paukert, Larry
Pasteka, Carolyn
Pastor, Roy
Payne, Henry
Payne, Vivian

Pena, Linda
Pena, Rita
Perez, Aneta
Perez, Lilly
Perkins, Joe

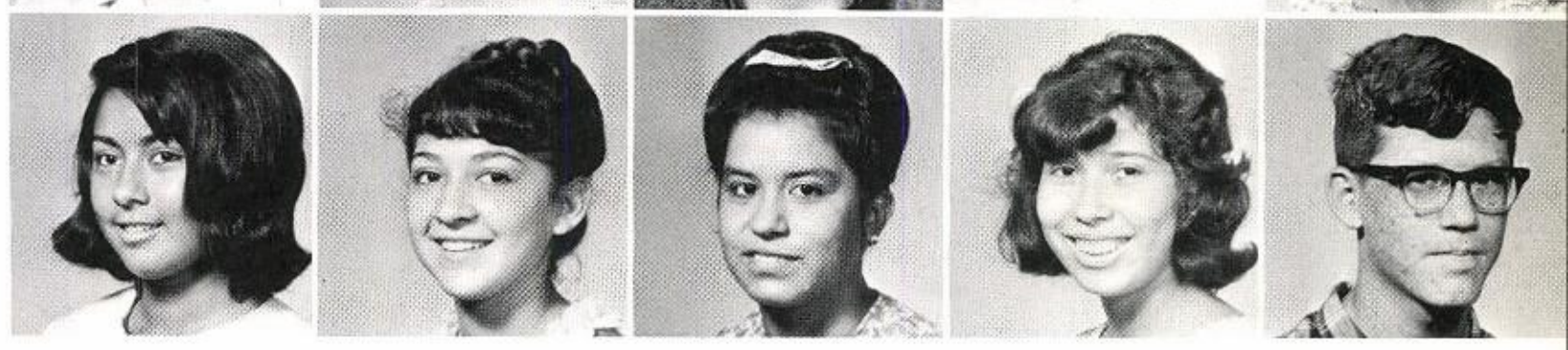

Pfeffer, Herbert
Pickard, Moody
Pina, Janie
Plummer, Steven
Prasatik, Harold

Preston, Willie Mae
Prowell, James
Prowell, Mary
Pucek, Bobbie Jo
Puentes, Alice

Pultar, Mary Ann
Raesner, Gwendolyn
Ramirez, Blanca
Ramirez, Hortensia
Ramirez, Mary

Randle, Octavia
Reaves, Rebecca
Reese, Connie
Reinke, Jerry
Reno, Bill

Reyes, Catherine
Reyes, Cisco
Rice, Marilynn
Ricklefsen, Larry
Rios, Alfredo

Roberson, Virginia
Robinowitz, Joe
Robinson, Jody
Robinson, Linda
Rodriguez, Antonia

Rodriguez, Dolores
Rodriguez, Evelin
Rodriguez, Frankie
Rodriguez, Raymond
Roehe, Duke

Rohan, John
Rohan, Robert
Romo, San Jauna
Rosenbaum, Dean
Rosilez, Cosme

Rubio, Frank
Russell, Joe
Ryan, Martin
Salas, Ernesto
Salazar, Felix

Salazar, Frank
Salinas, Edna
Sally, James
Samaniego, Jaun
Sanchez, Guadalupe

Sanchez, Johnny
Sanchez, Ramondo
Sanchez, Roberto
Scheffer, Gary
Schlicher, Danny

Schotters, Viola
Scott, David
Sebesta, Bobby Joe
Sebesta, Gayle
Sebesta, Tellas

Segurd, Daniel
Shamel, David
Shaw, Allen
Slawinski, Virginia
Slough, Danny

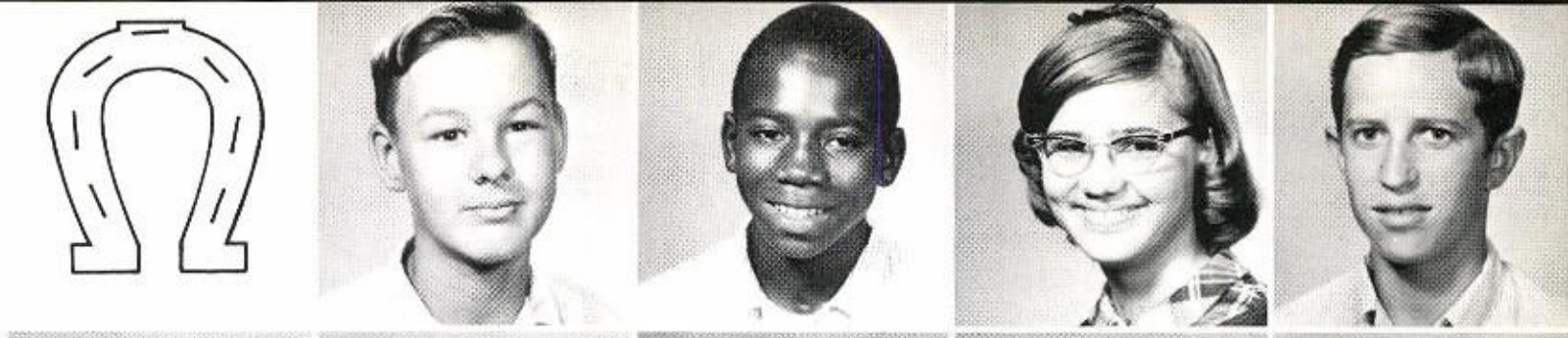

Small, Larry
Smith, Bobby
Smith, Charlotte
Smith, Cynthia
Souter, Anne

Starustka, Karen
Stehle, Clinton
Stern, Sandra
Stokey, Ernest
Straznicky, Glenda

Sunderhuse, Sandra
Svoboda, Diane
Tappe, Walter
Terry, Debbie
Thompson, Ceola

Thompson, James
Tielke, Thomas
Tompkins, Brenda
Tondre, William
Torres, Helen

Trevino, Glroia
Trevino, Jacinto
Trevino, Joe
Trigo, Hope
Triska, Richard

Tucker, Carolyn
Turrubiate, Alfredo
Ulrich, Joseph
Urbanski, Mary
Vacek, Mary

Valencia, David
Van Slyke, Allan
Vargas, Rachel
Vasquez, Annie
Vasquez, Victor

Villalobos, Ricardo
Villareal, Noe
Villareal, Yolando
Vitek, Arthur
Vogler, Yvonne

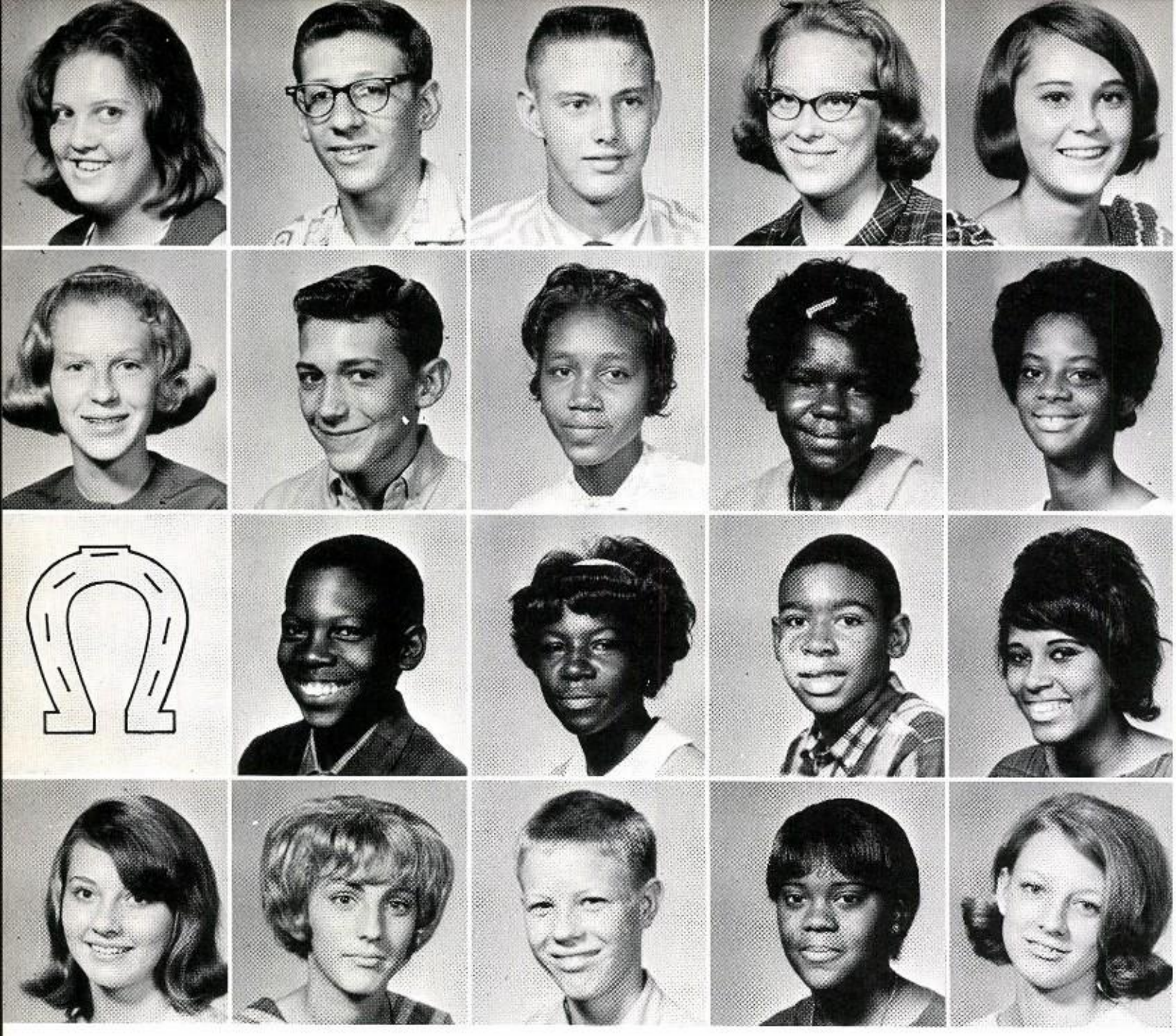

Vysocky, Betty
Vyvial, James
Wallace, Barry
Ware, Sandra
Wasicek, Raydell

Wendt, Jackie
White, Preston
Williams, Delores
Williams, Gloria
Williams, Lanell

Williams, Oshia
Wilson, Sherman
Wilson, Sylvia
Wilson, Woodrow
Wilson, Yolanda

Wise, Dale
Wleczyk, Linda
Wood, David
Woods, Linda
Wygrys, Gayle

Yarling, Joyce
Yelderman, Judy
Young, Alane
Zamora, Stella
Zepeda, Odulia

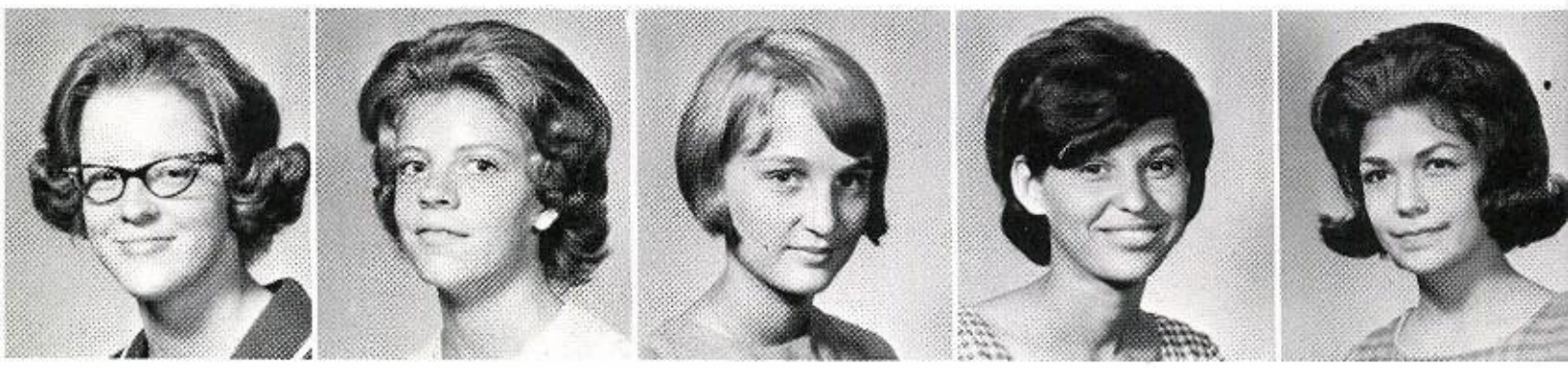

Sports

JANICE HILL
Senior

DIANNA DAVIS
Senior

LIZ KAHANEK
Senior

Cheerleaders

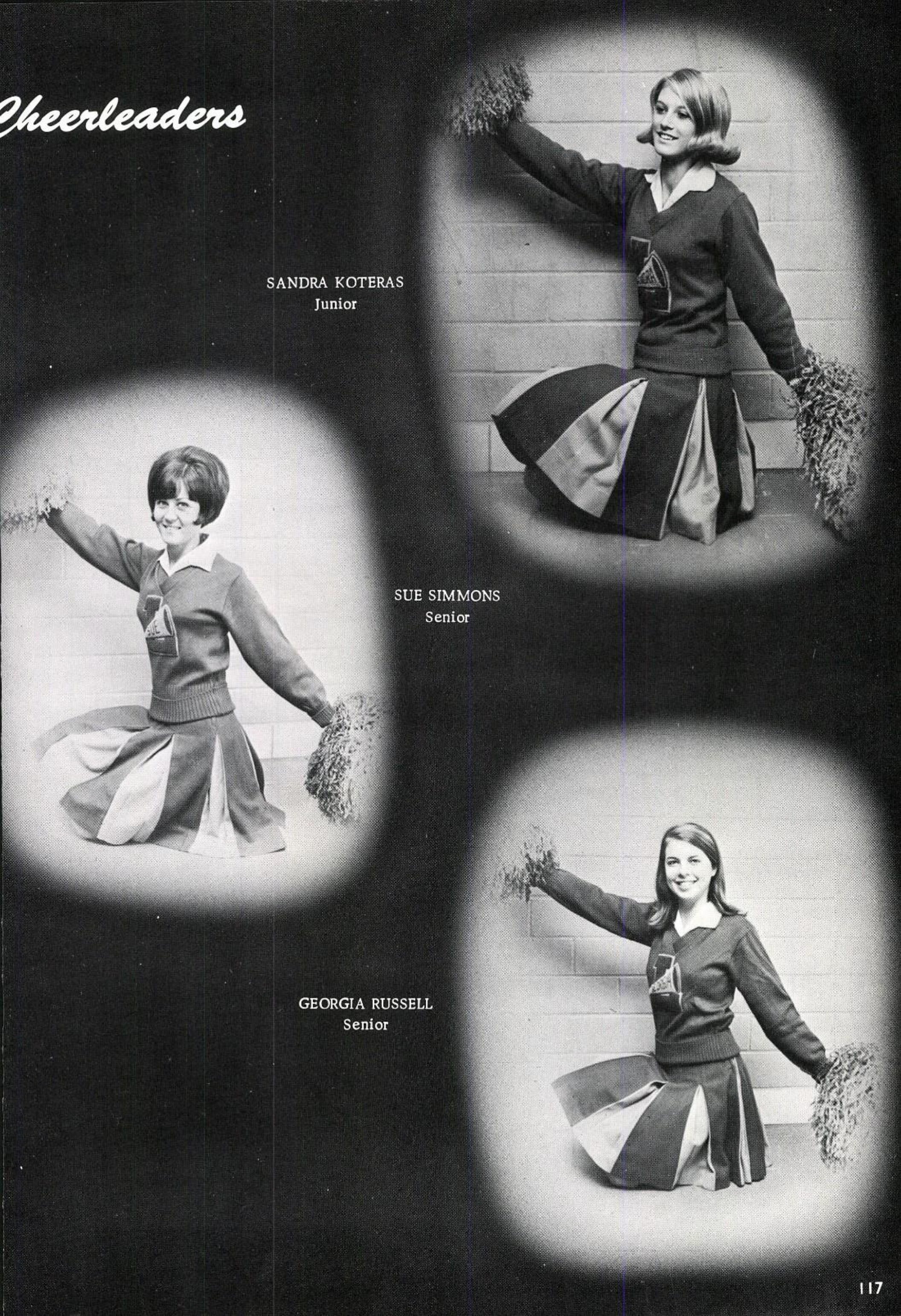

SANDRA KOTERAS
Junior

SUE SIMMONS
Senior

GEORGIA RUSSELL
Senior

CHEERLEADERS

Color Queen

Sue Simmons gives Lupe Morales the honor of Color Queen for her help

Cheerleaders Cheerleaders and Cheerleaders

We're off to see the Wizard!

We know who you are and we saw what you did!!

It's been a

HARD DAYS NIGHT

Varsity

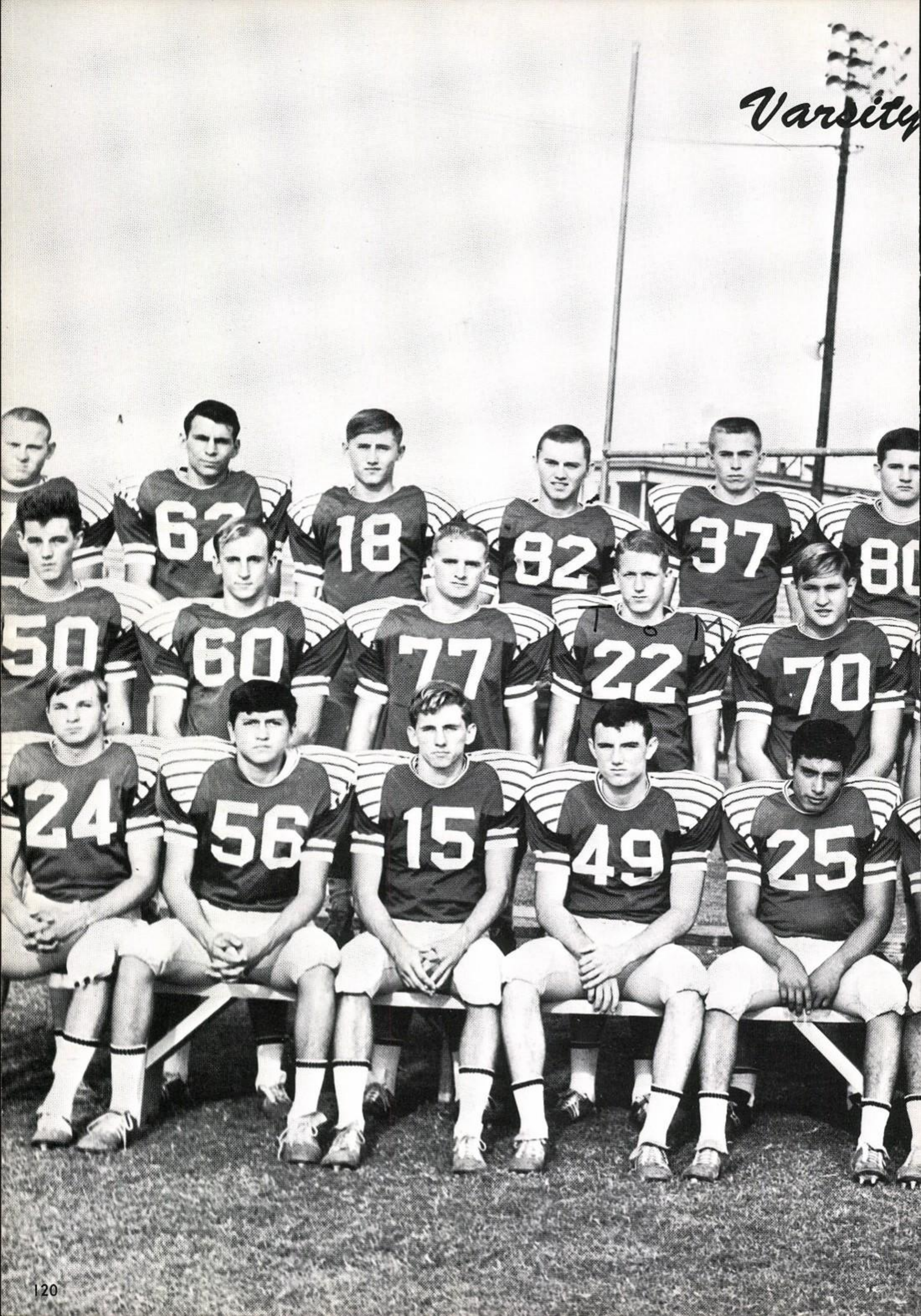

Football

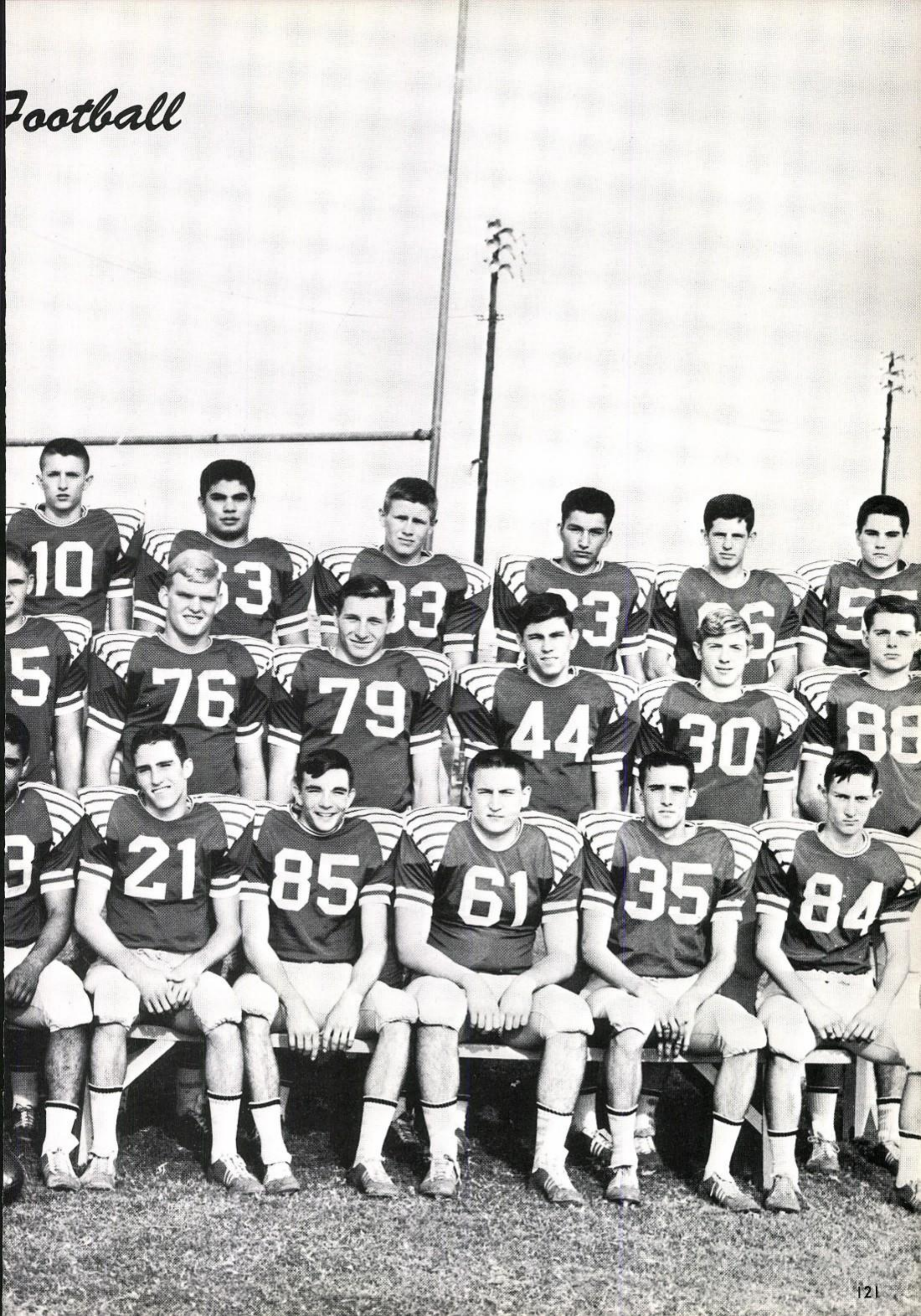

Managers

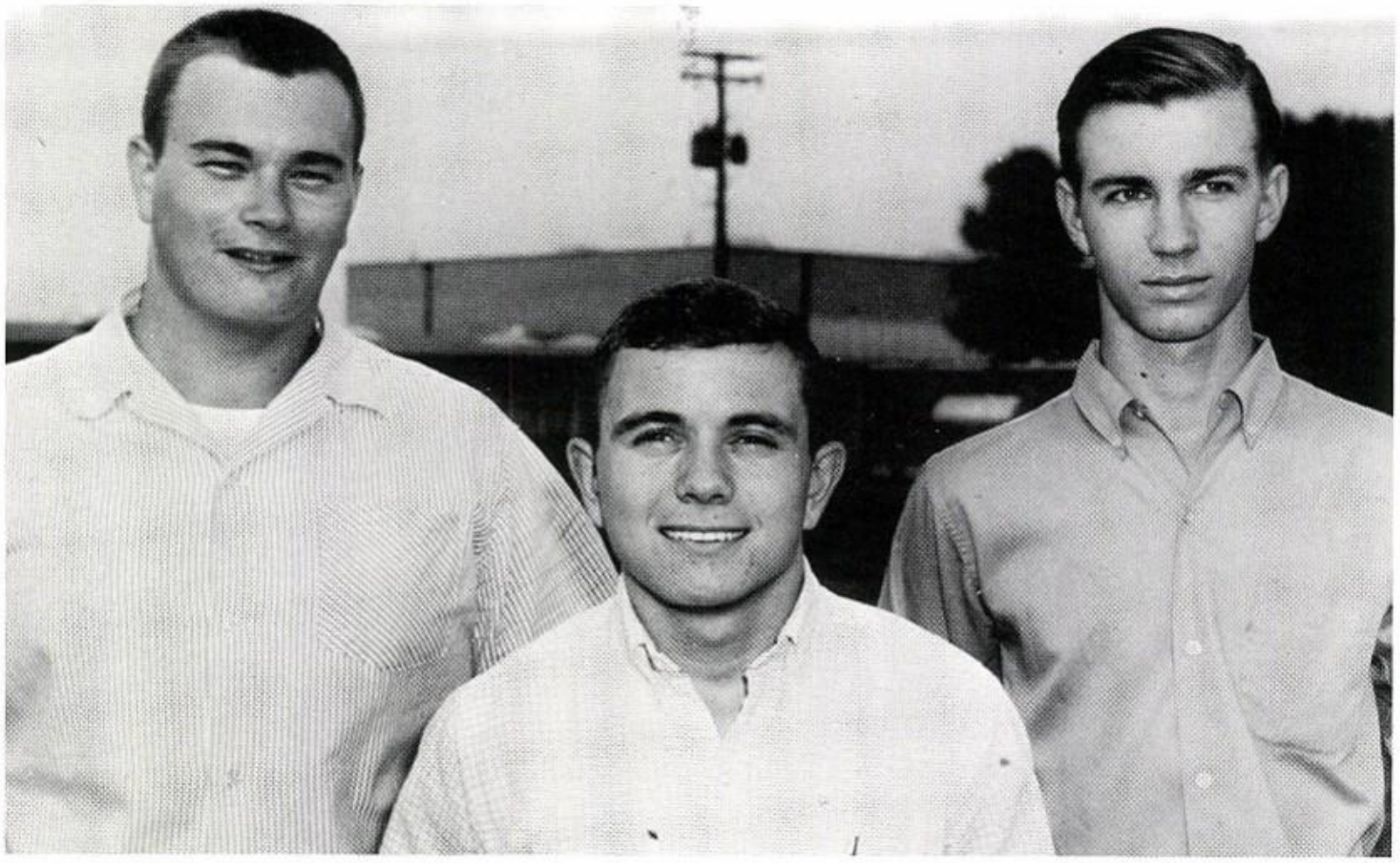

TOMMY WALLER DAVID HIGGINBOTHAM
JOE GRILLO

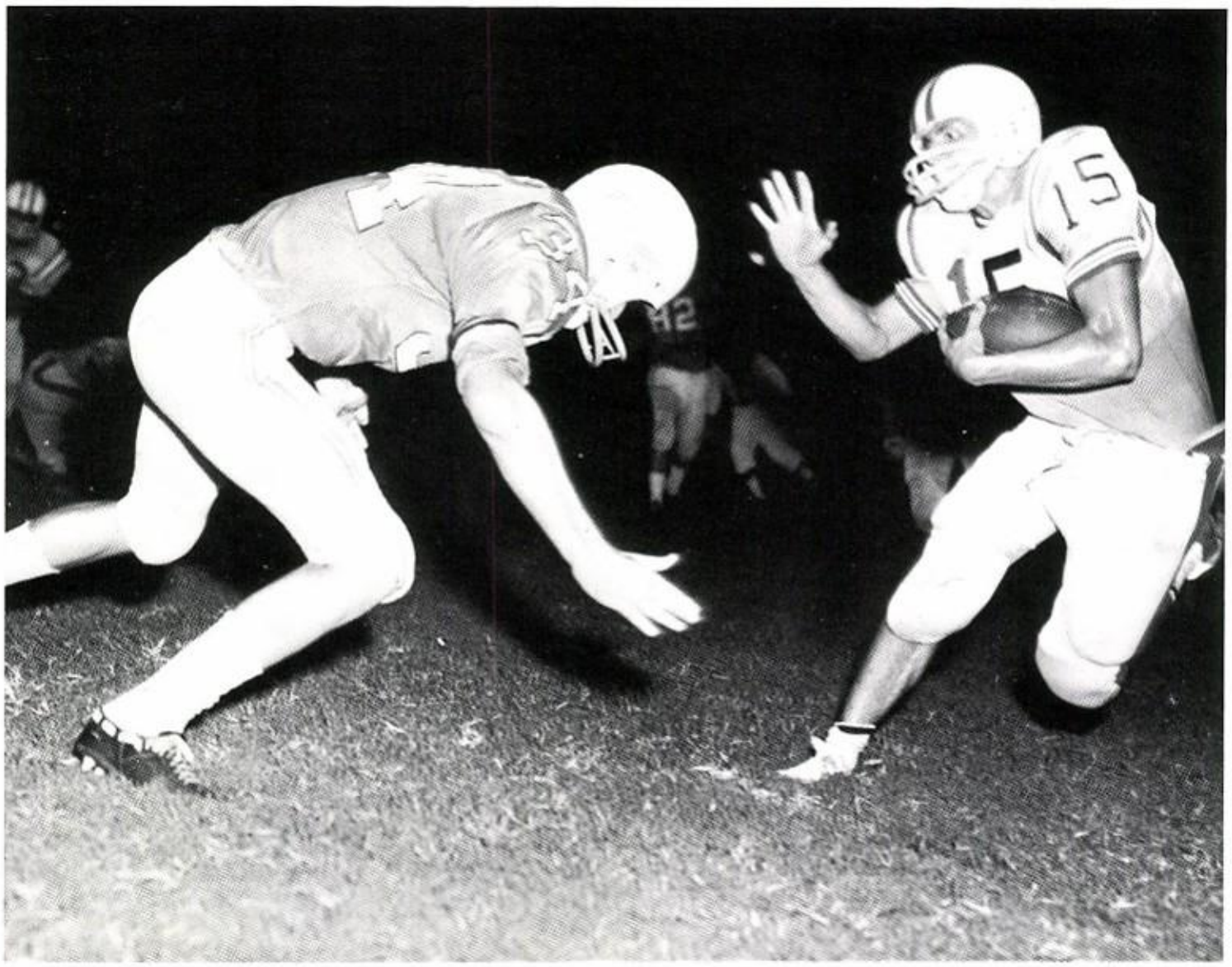

AMADOR GONZALES - Outstanding Back
LAMAR MEADOWS - Outstanding Lineman
DENNIS GORKA - Most Versatile Player - Offensive
Defensive

*AMADOR GONZALES...Sr.
Halfback
Captain

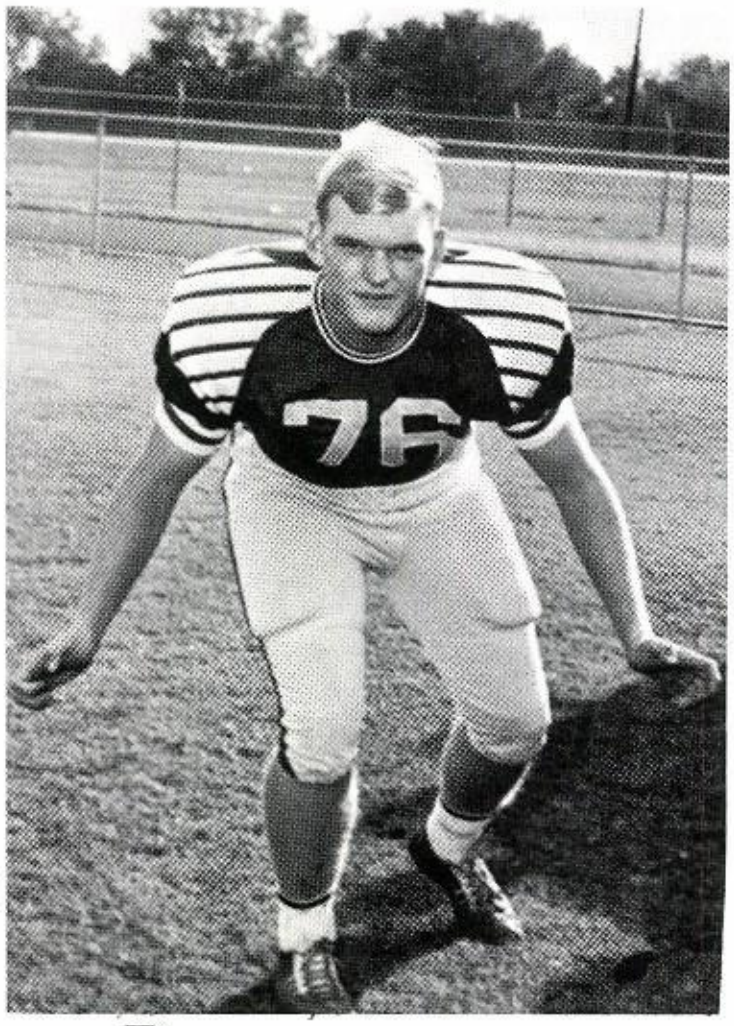

*LAMAR MEADOWS...Sr.
Tackle

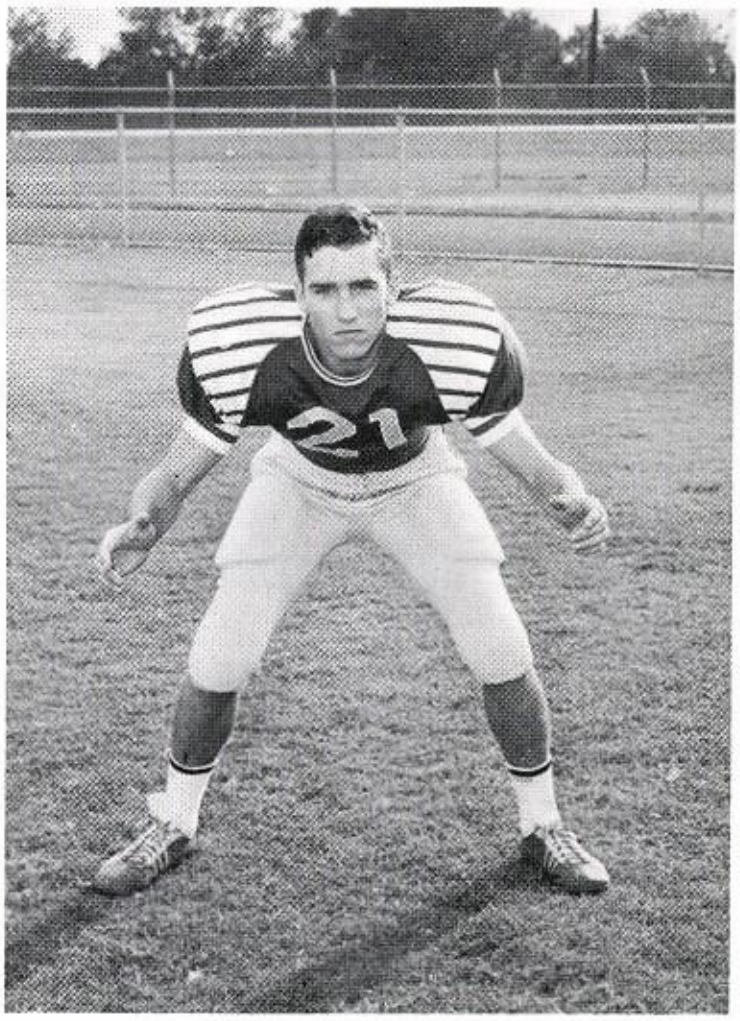

*RICHARD BRYAN...Sr.
Halfback

* District

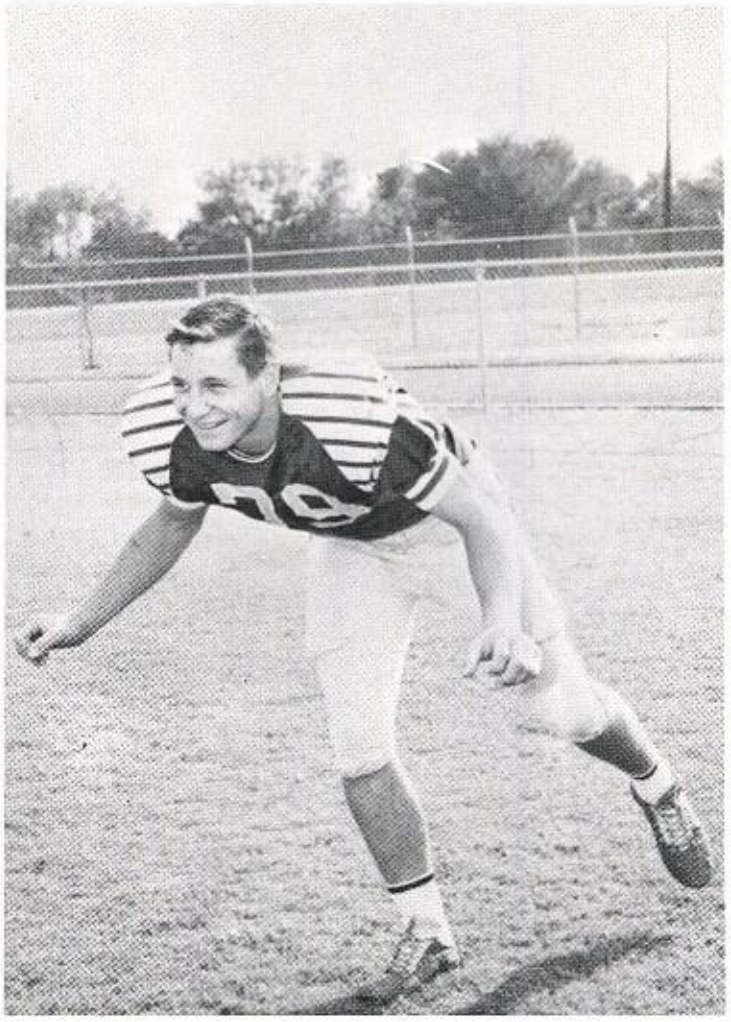

*DENNIS GORKA...Sr.
Guard
Captain

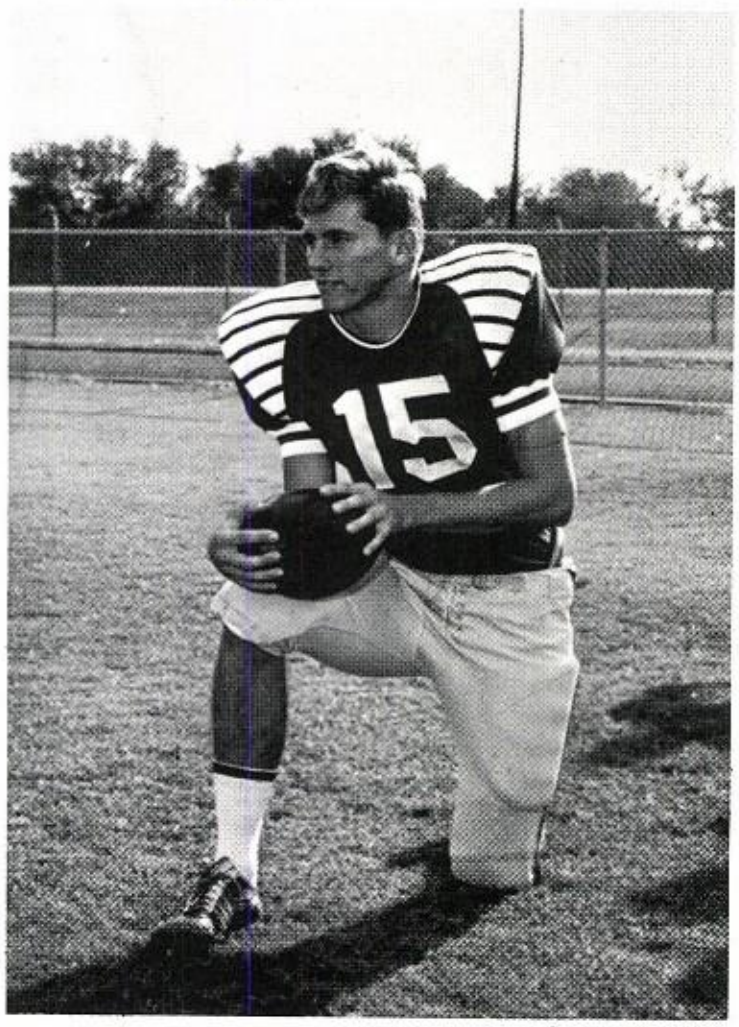

GEORGE HALAS...Sr.
Quarterback

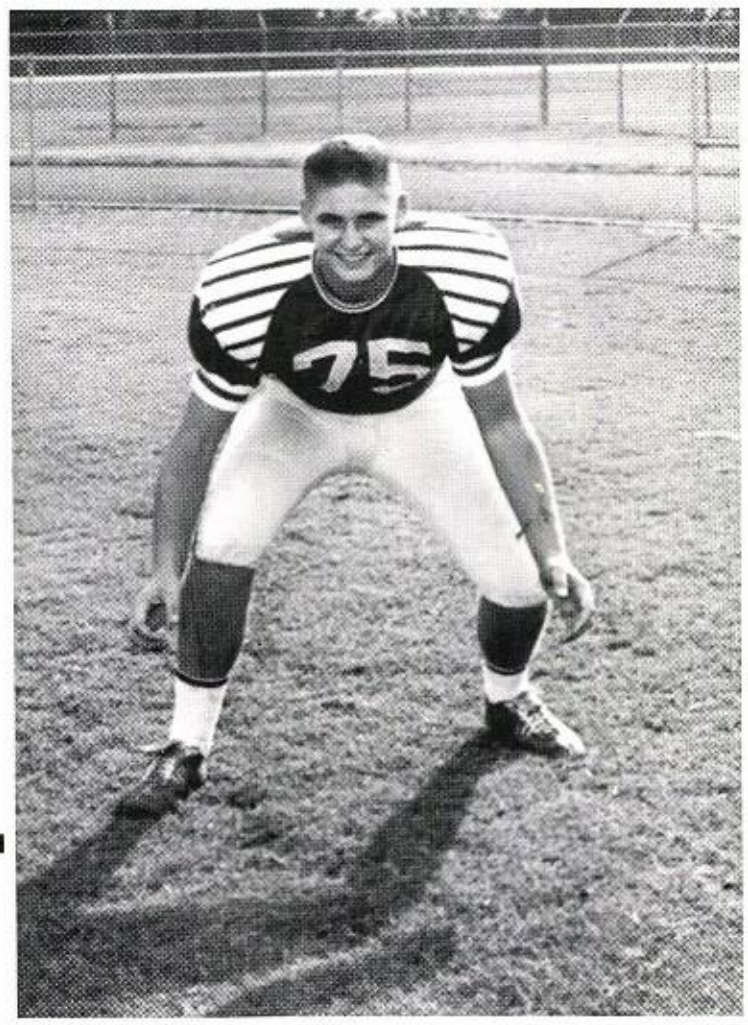

*GLENN URBANEK...Sr.
Tackle

ROY RUSSELL...Sr.
Fullback

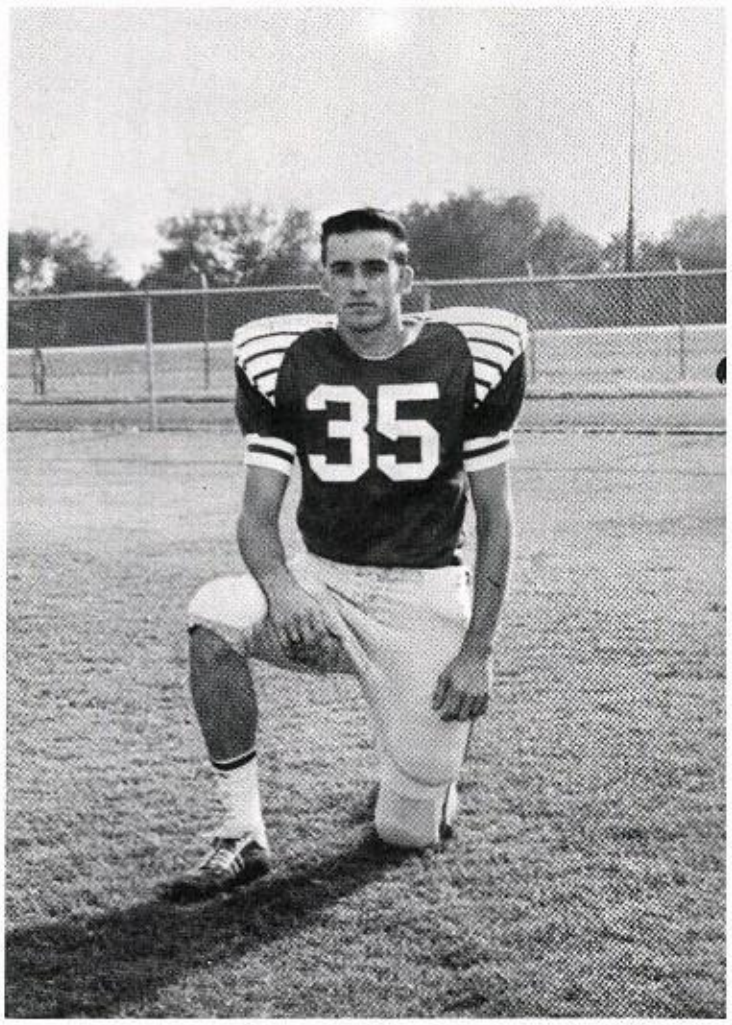

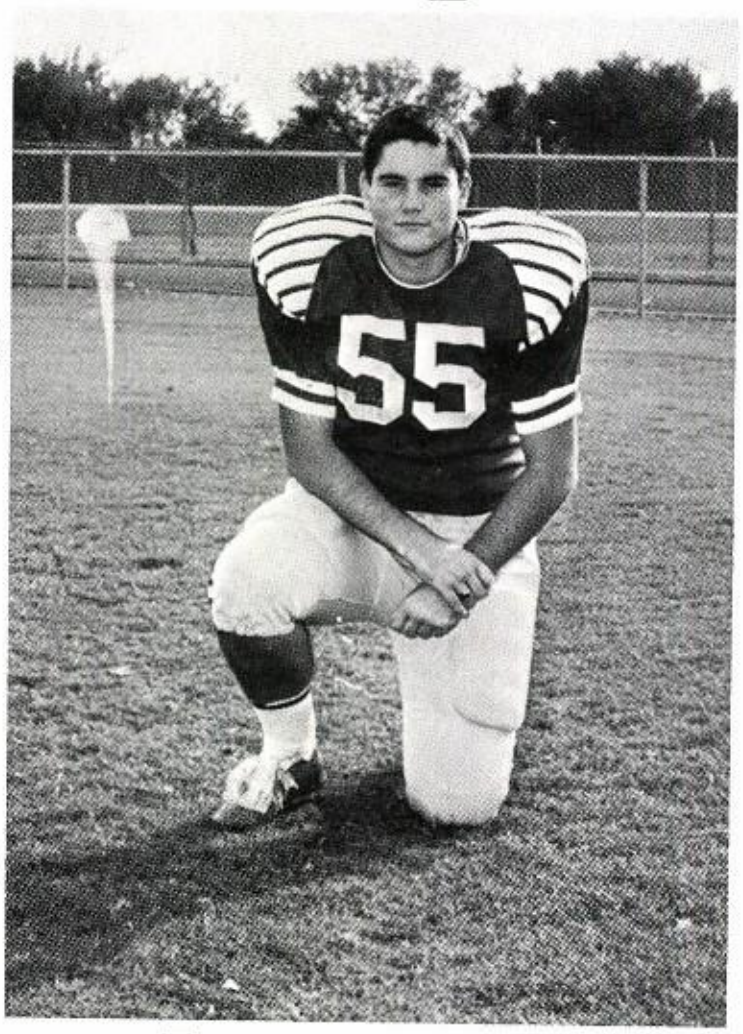

PHILIP MOORE...Sr.
Center

MIKE MARTIN...Sr.
End

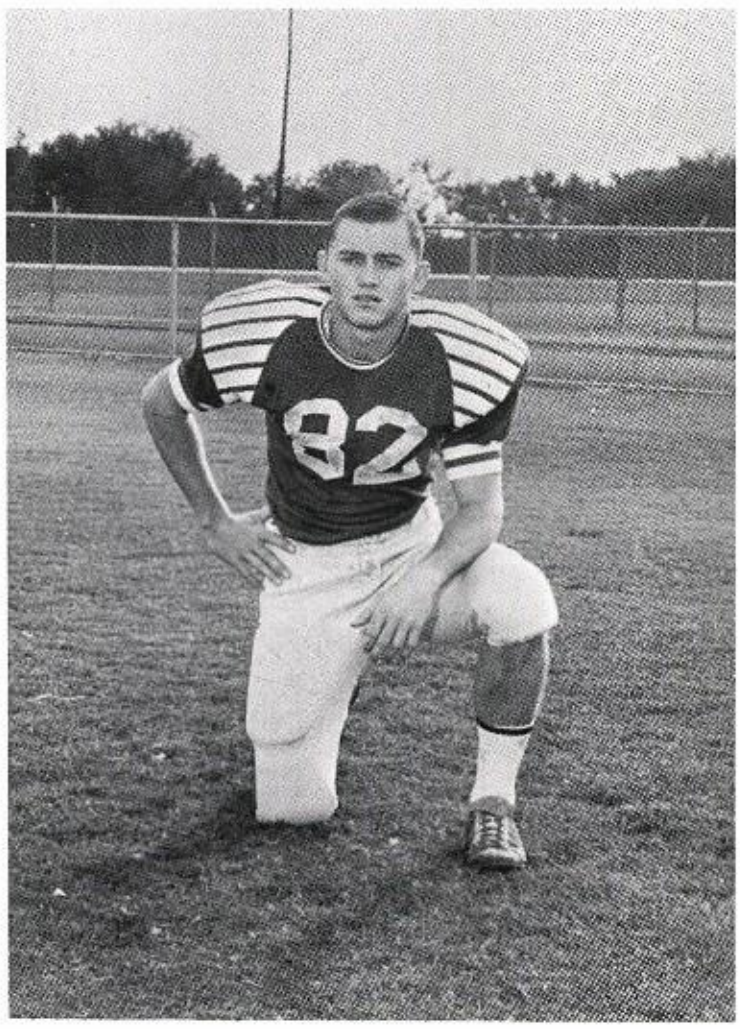

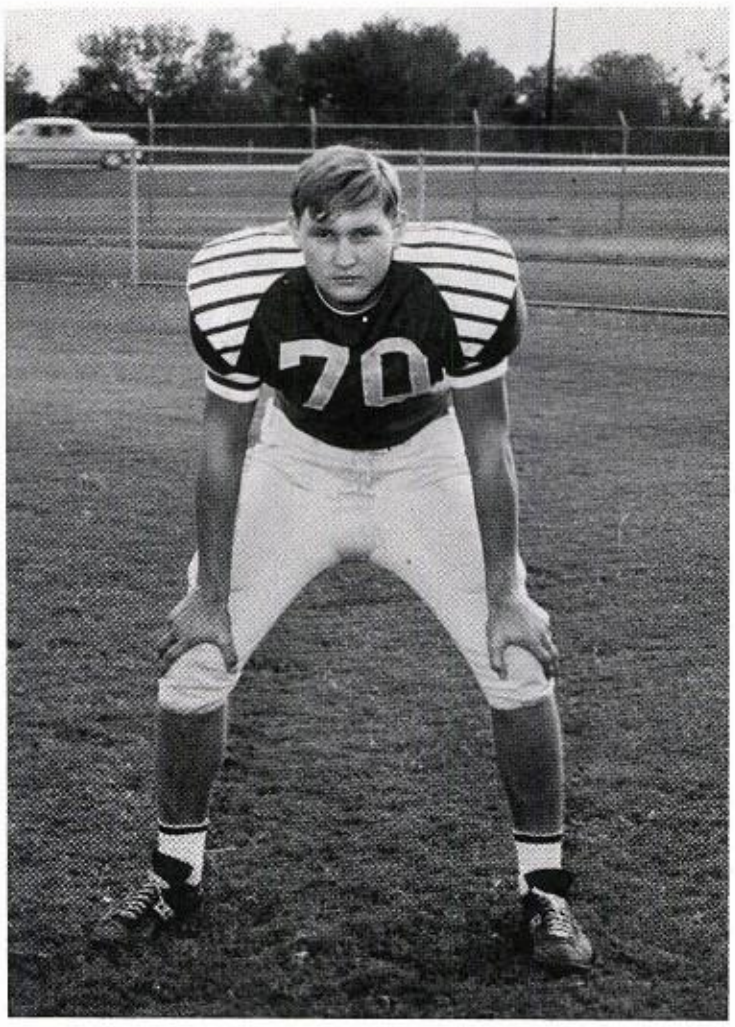

CARLOS DAVID...Sr.
Tackle

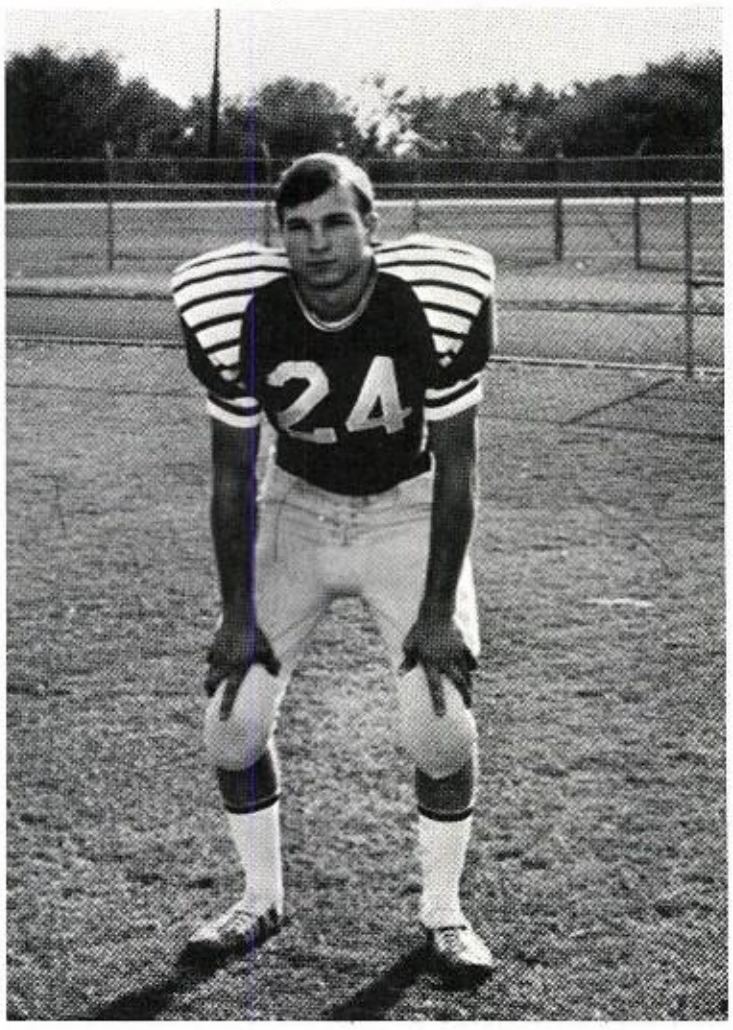

PAT STRYK...Sr.
Wingback

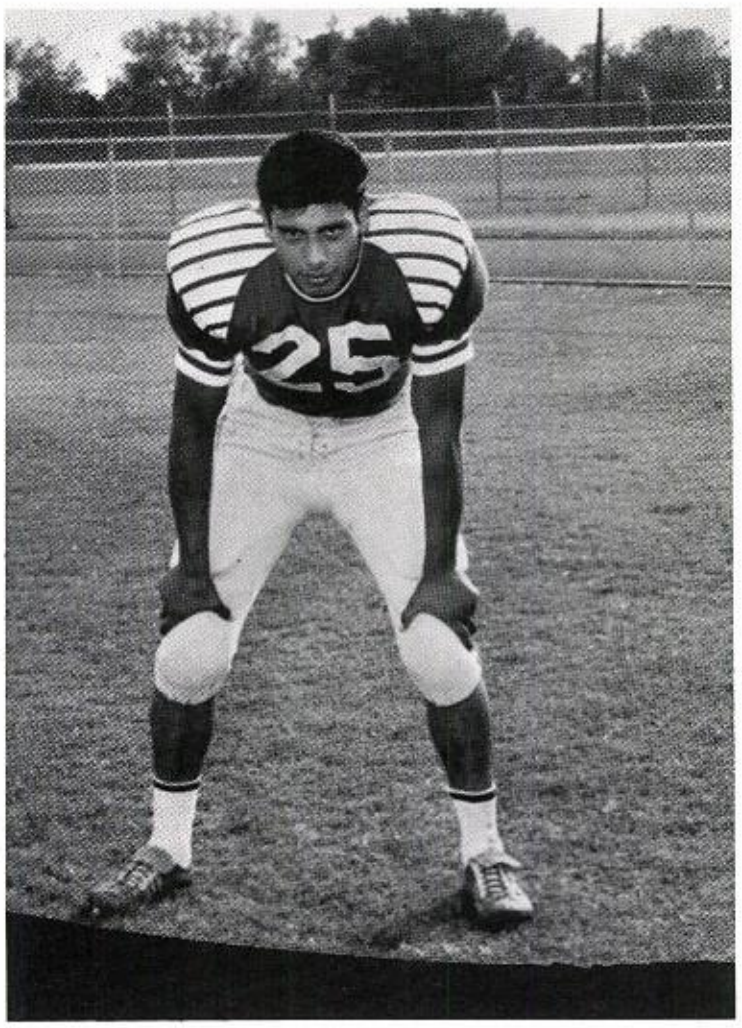

WILLIE ALMENDAREZ...Sr.
Wingback

CHUCK MUSSELWHITE...Sr.
Guard

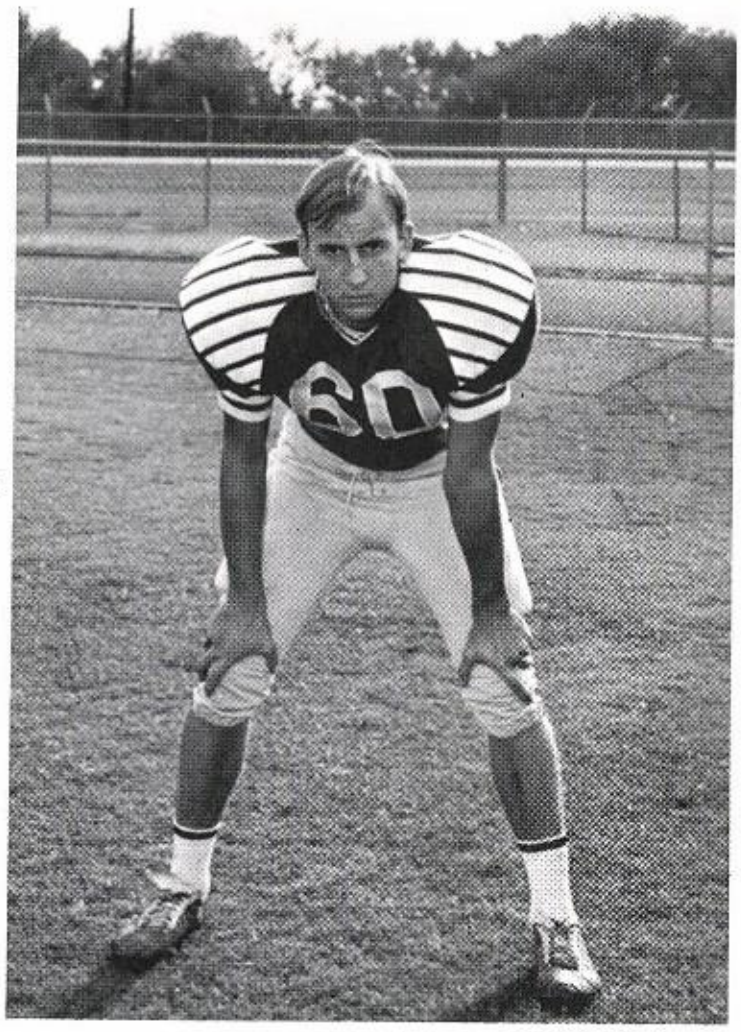

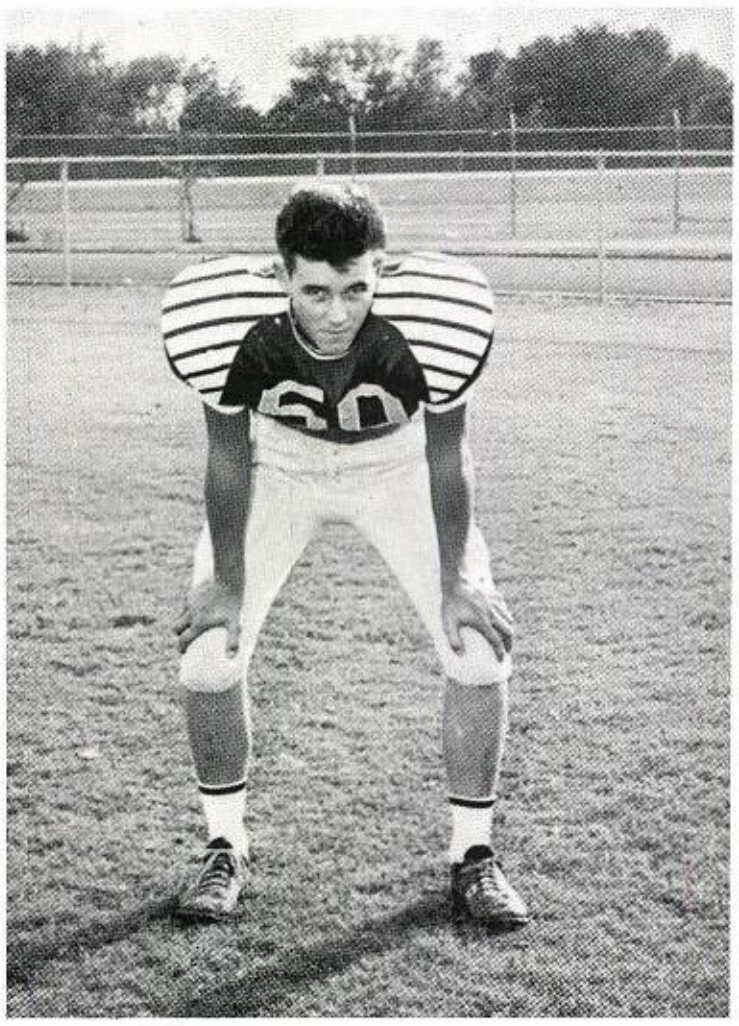

RUSTY WHITE...Sr.
Tackle

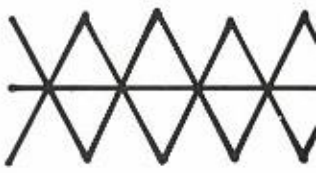

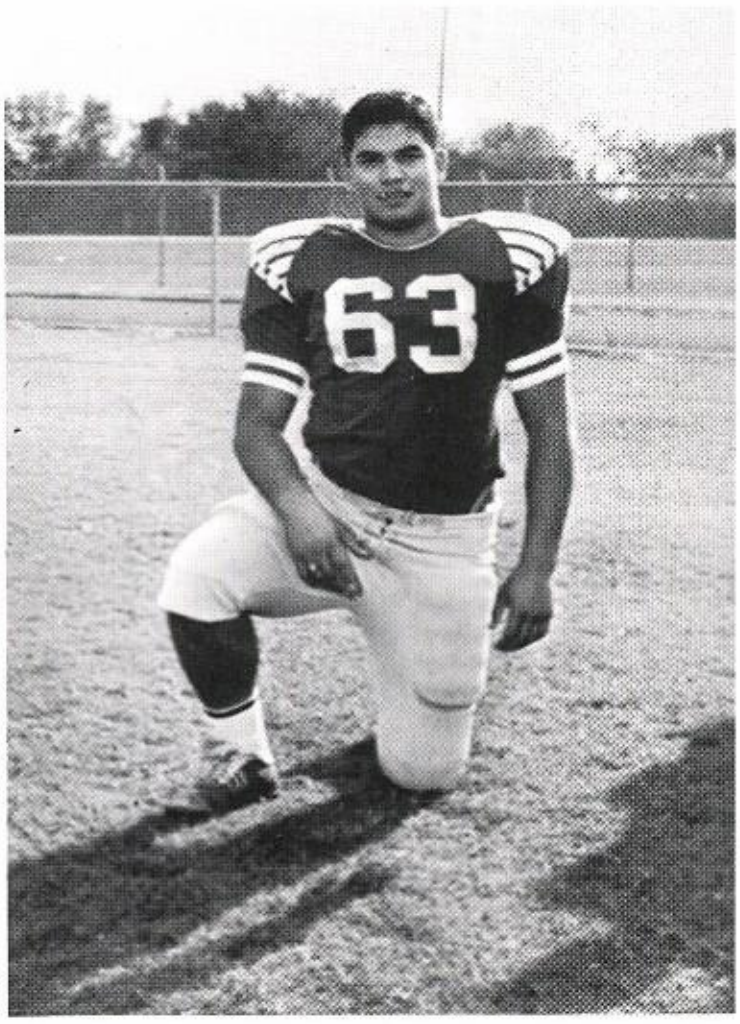

MODESTO GONZALES...Sr.
Guard

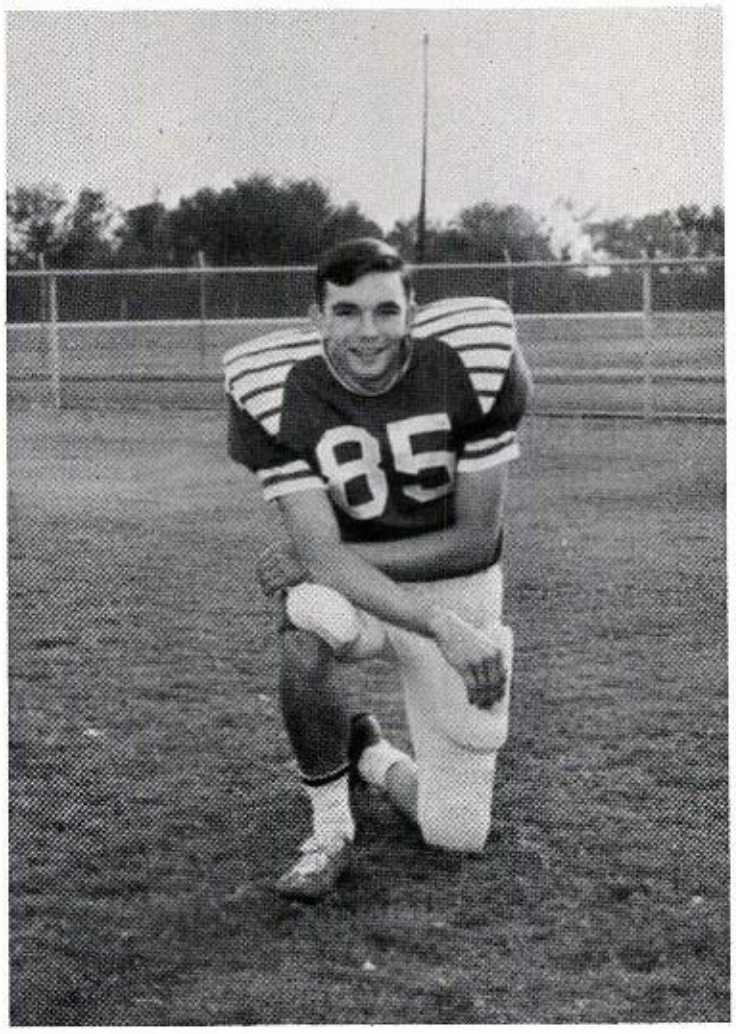

KEN KELLY...Sr.
End

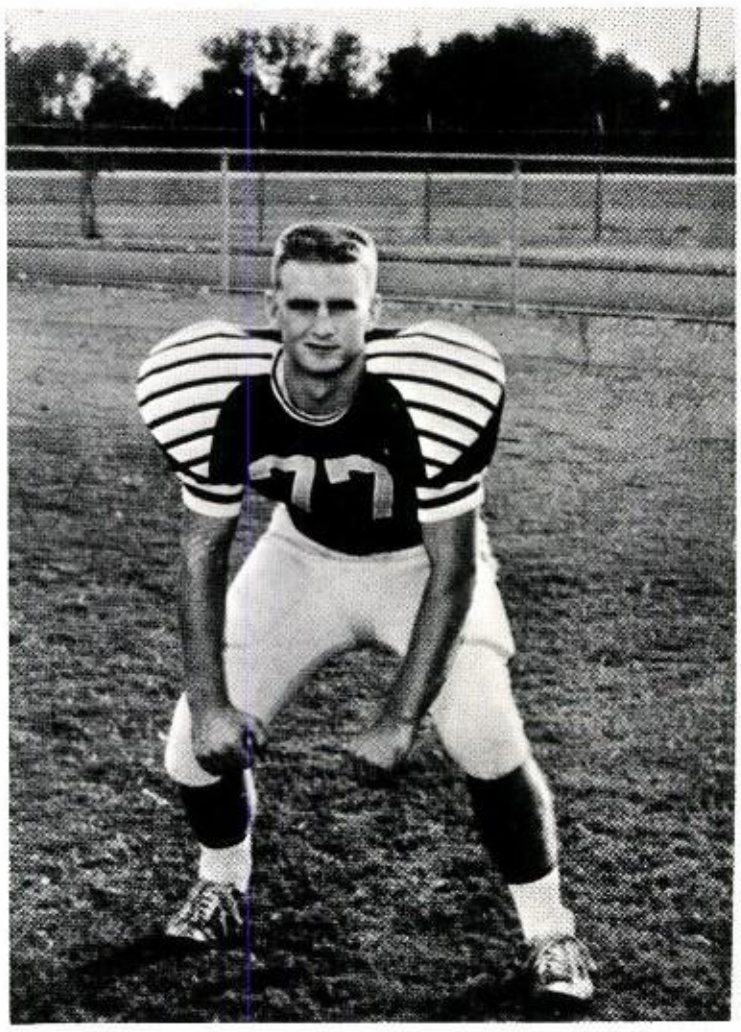

DUANE SEGERS...Sr.
End

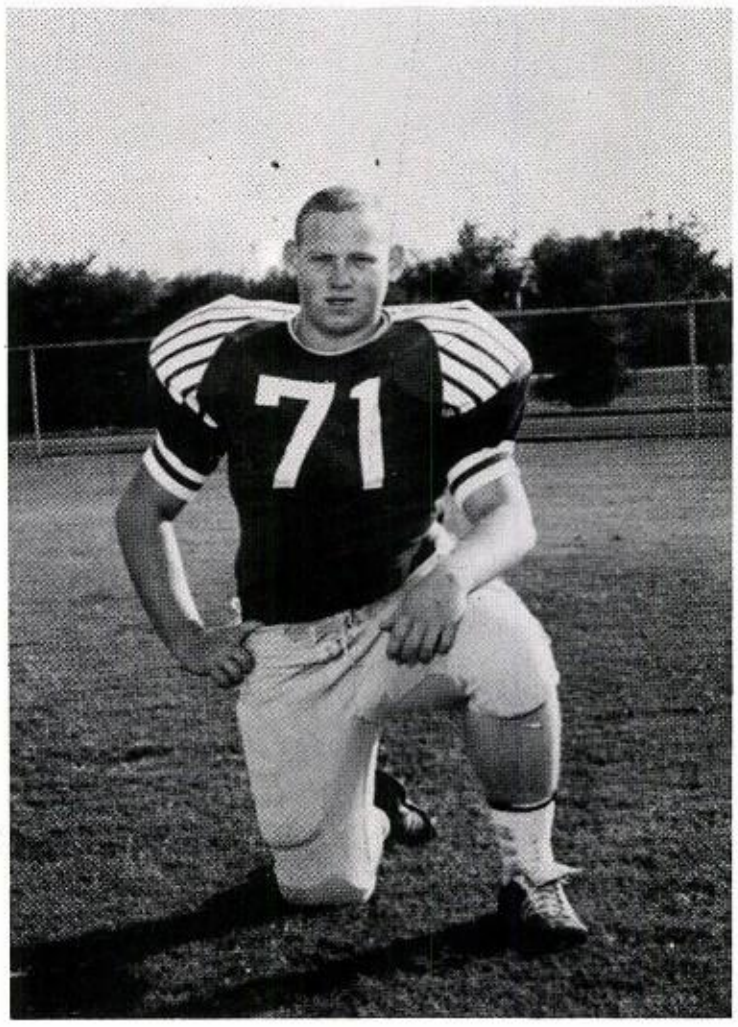

JIM BRAU...Sr.
Guard

JIM SANDEL...Sr.
End

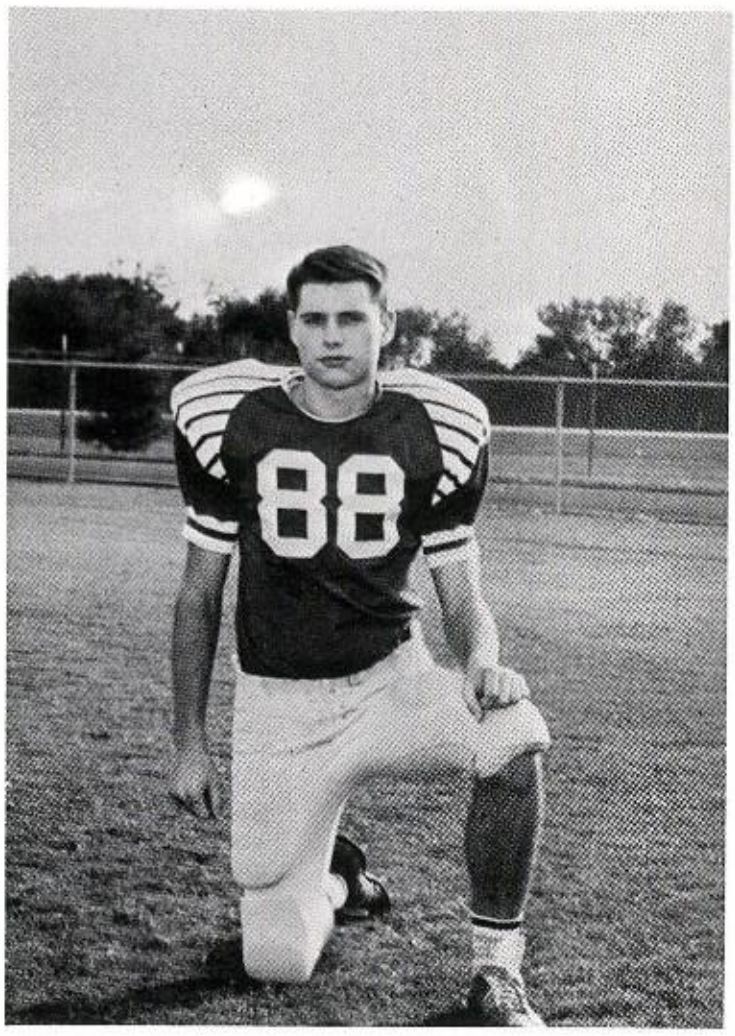

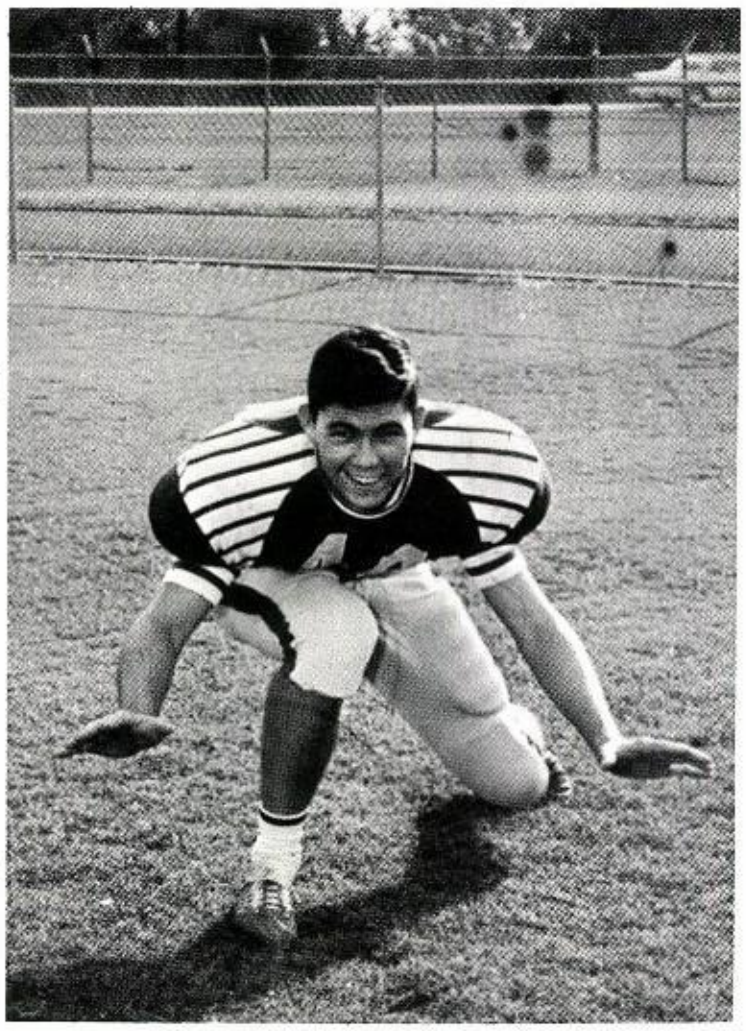

GLEN BARTEE...Jr.
Linebacker

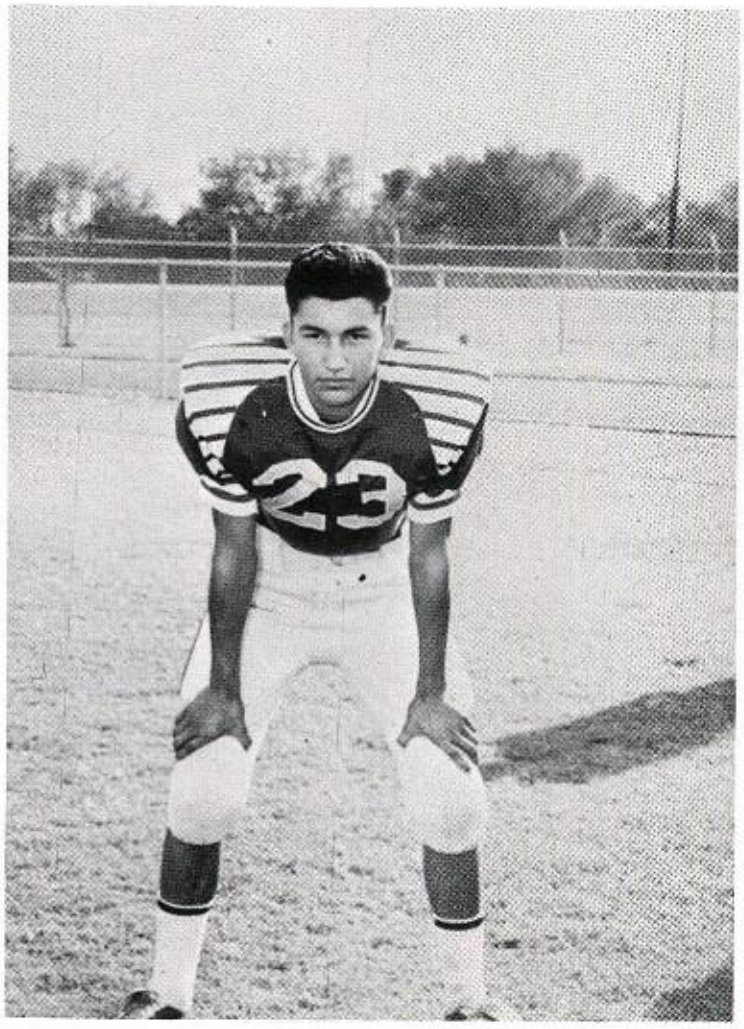

FRANK RODRIGUEZ...Jr.
Halfback

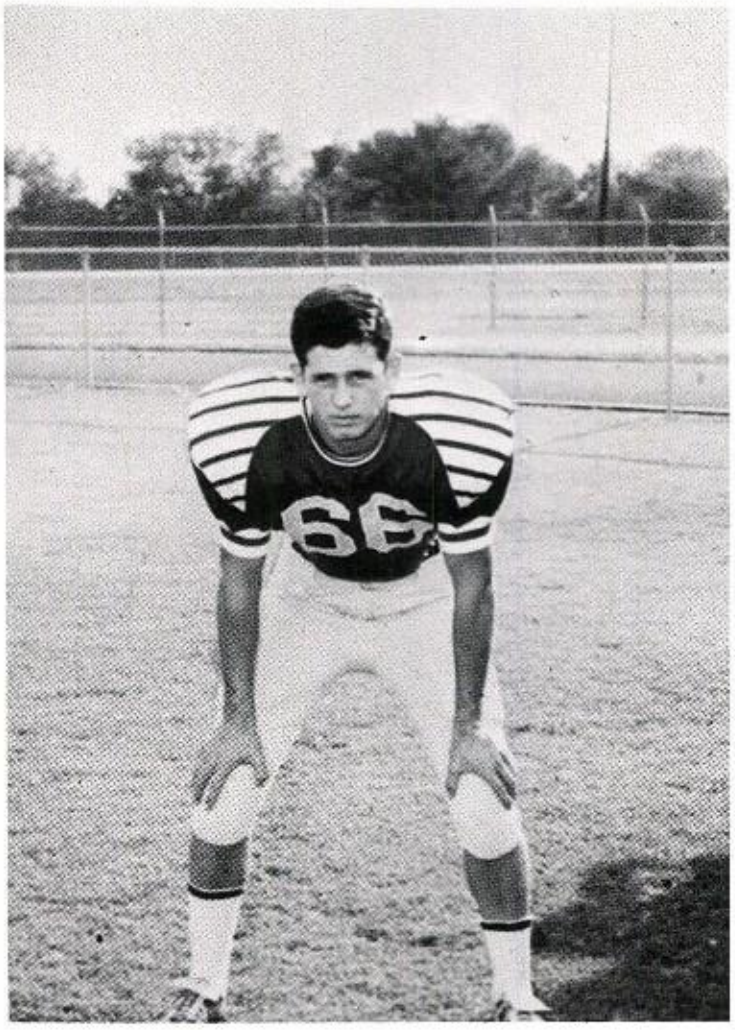

ROY CHRISTION...Sr.
Guard

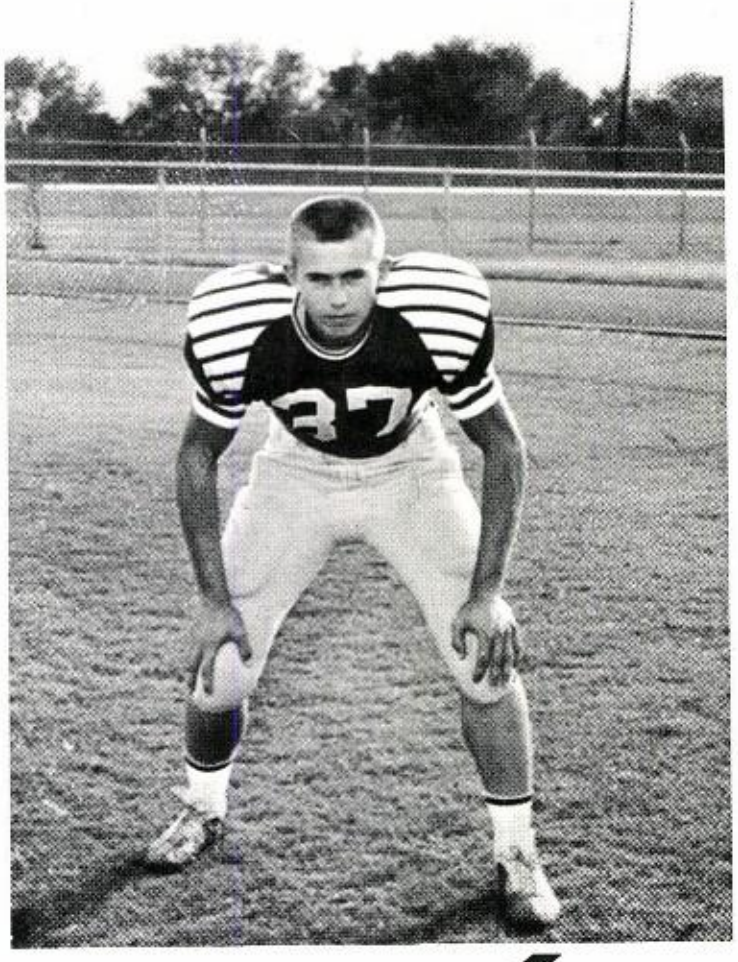

CHRIS JANKOWSKI...Sr.
Fullback

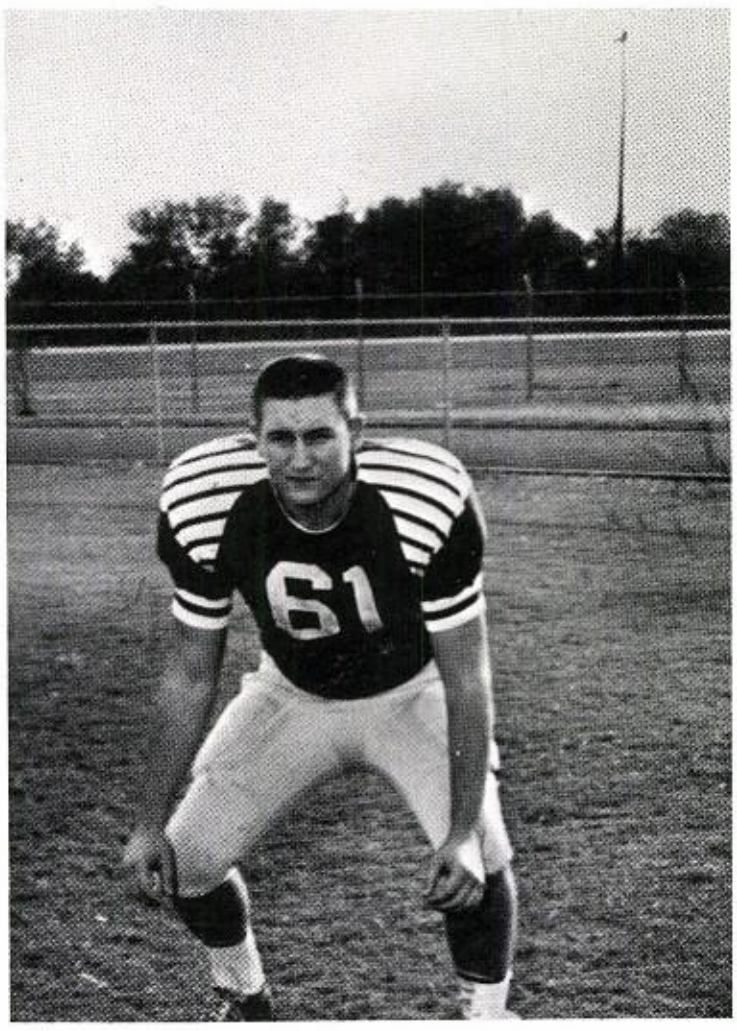

RONALD HARTMAN...Jr.
Tackle

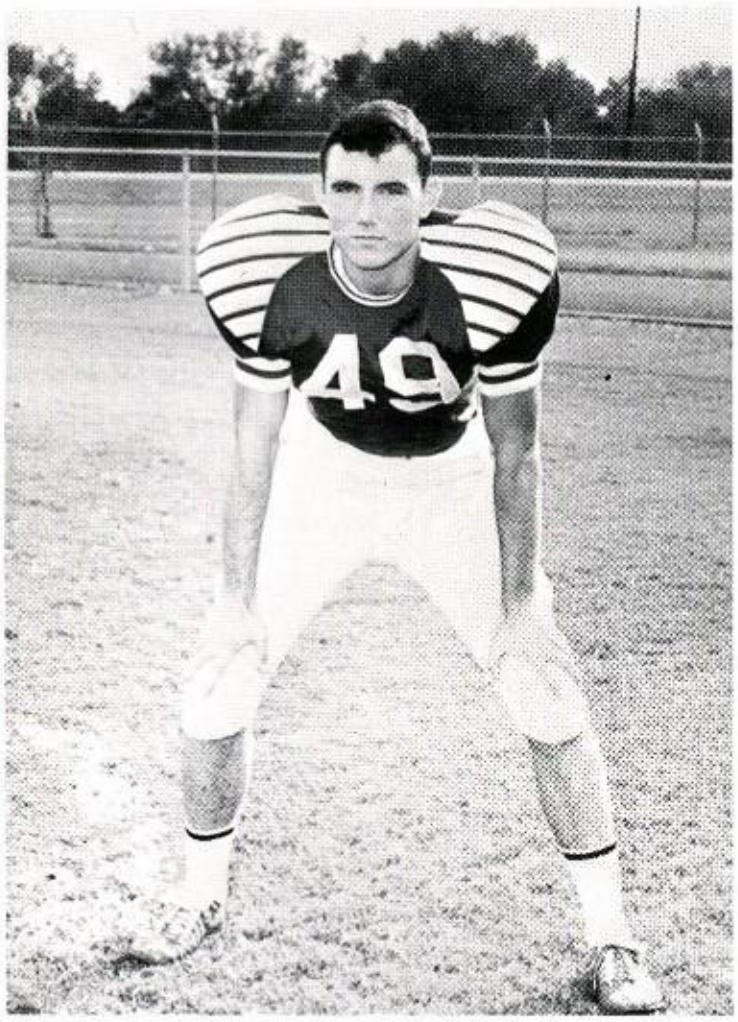

ALLEN BENTON...Jr.
Safety

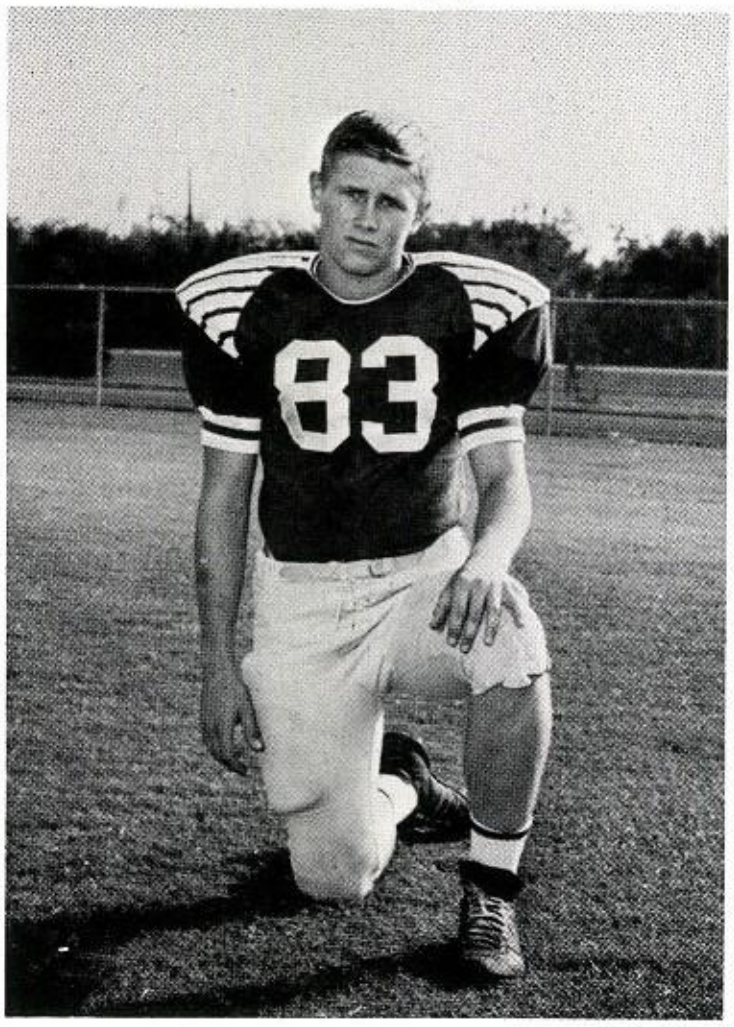

CHARLES ROEHLING...Jr.
Linebacker

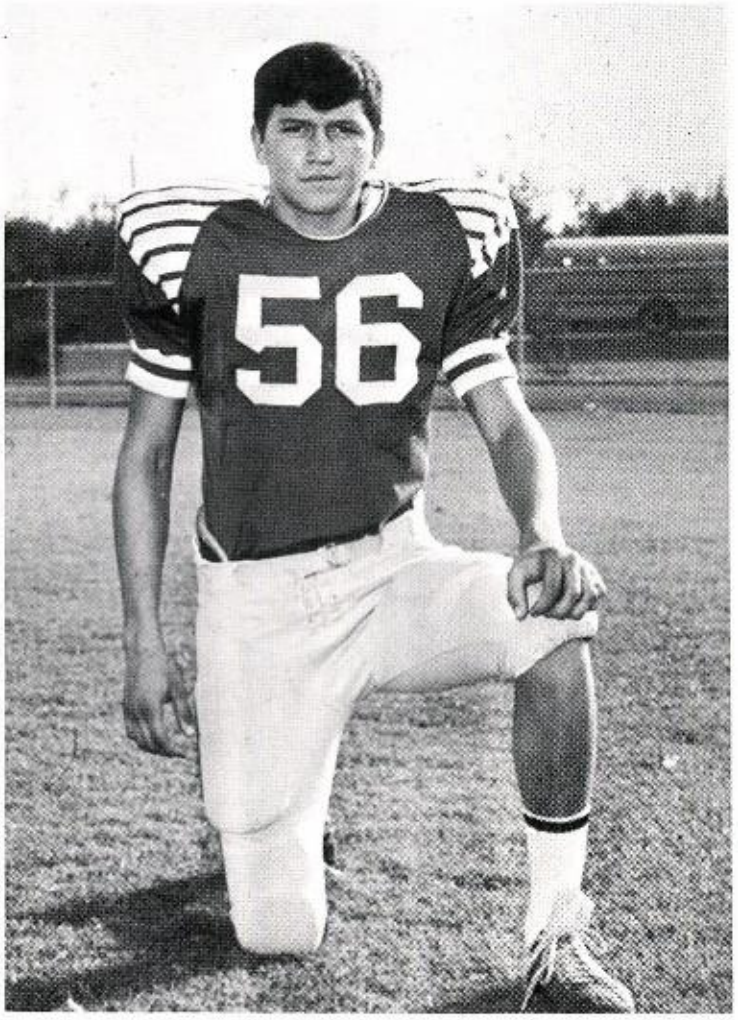

RICHARD TORRES...Jr.
Center

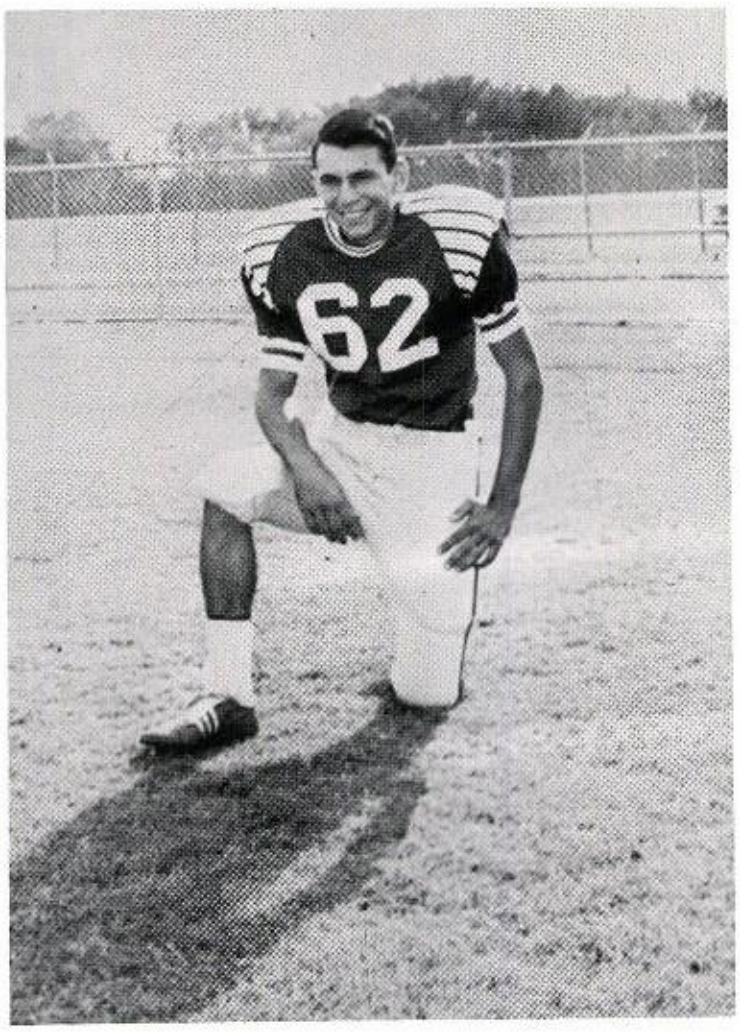

MANUEL VILLAGOMEZ...Jr.
End

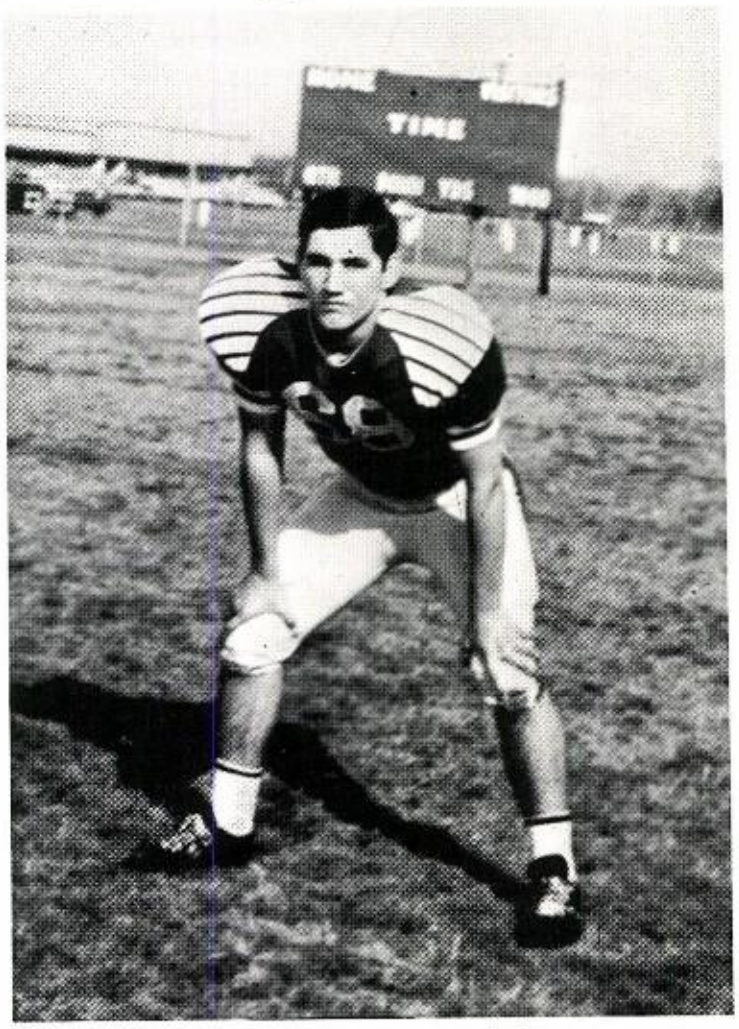

LLOYD LITVIK...Jr.
Guard

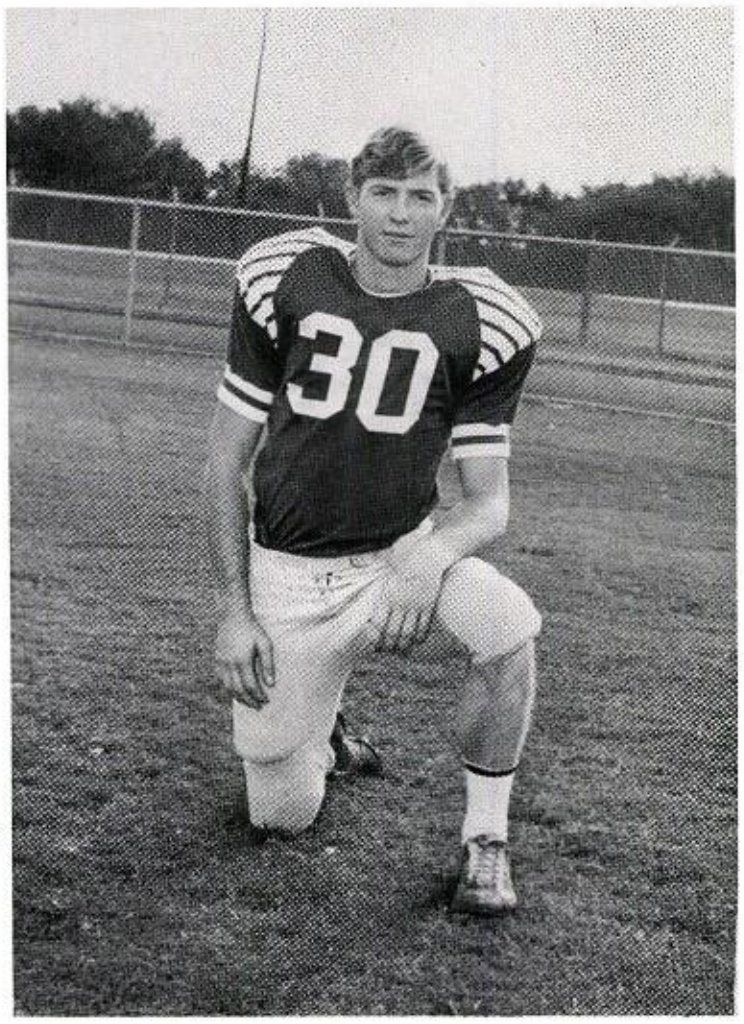

KENNETH HURTA...Jr.
Wingback

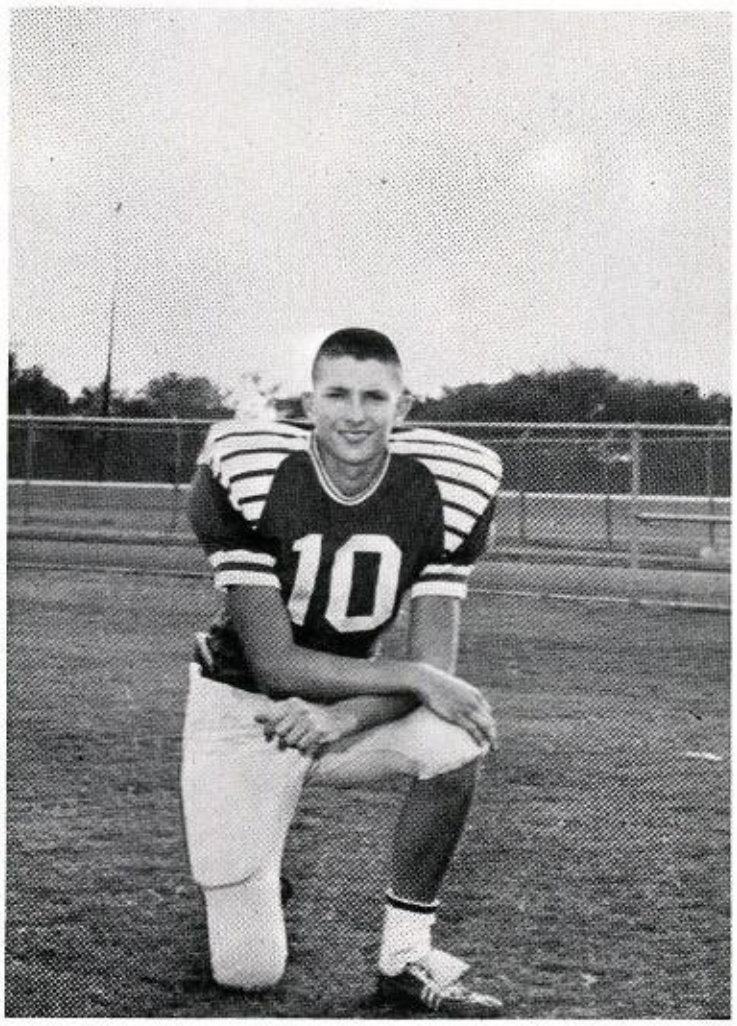

JOHN BERRY...Jr.
Halfback

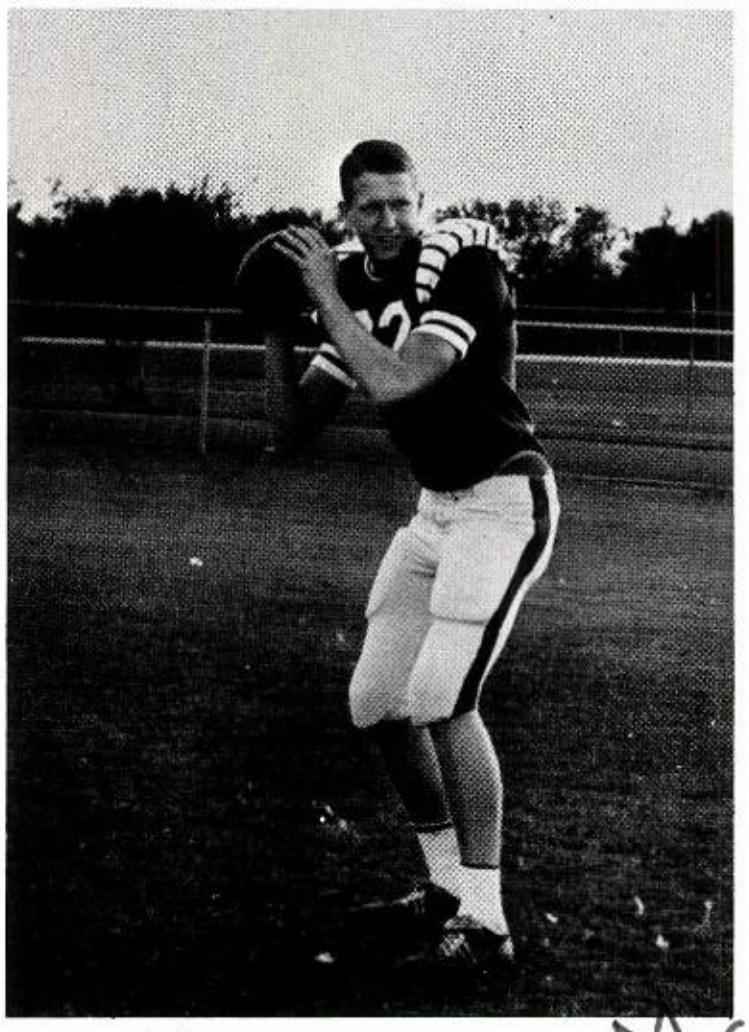

T. Mc.

TOM McNUTT...Jr.
Quarterback

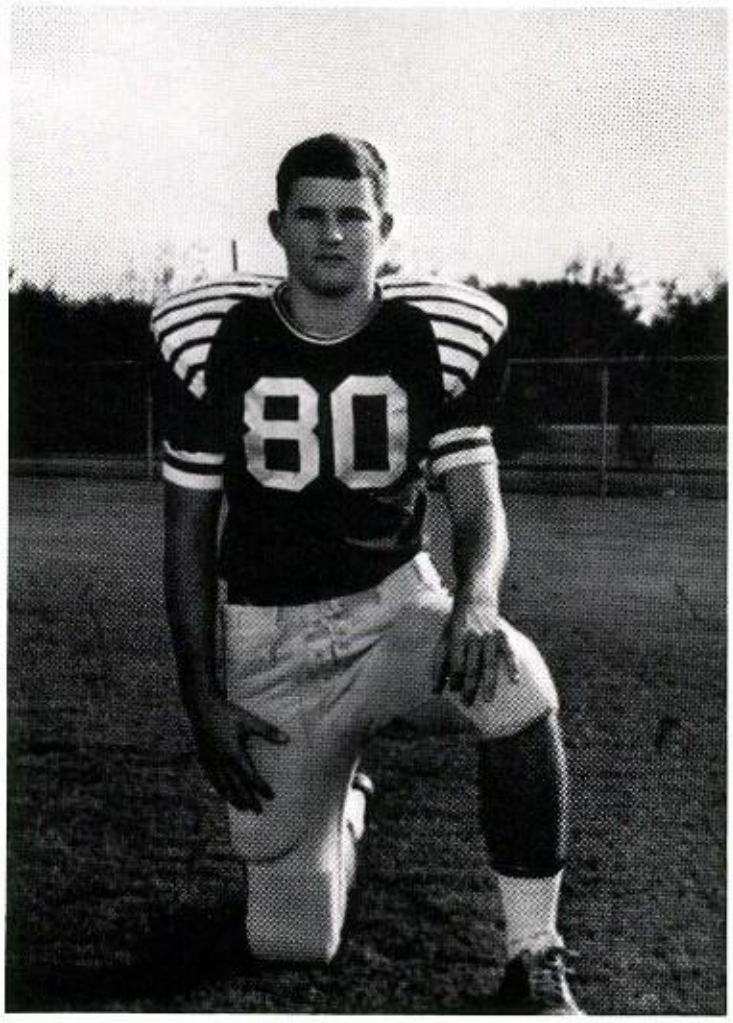

BOBBY BASS...Soph.
End

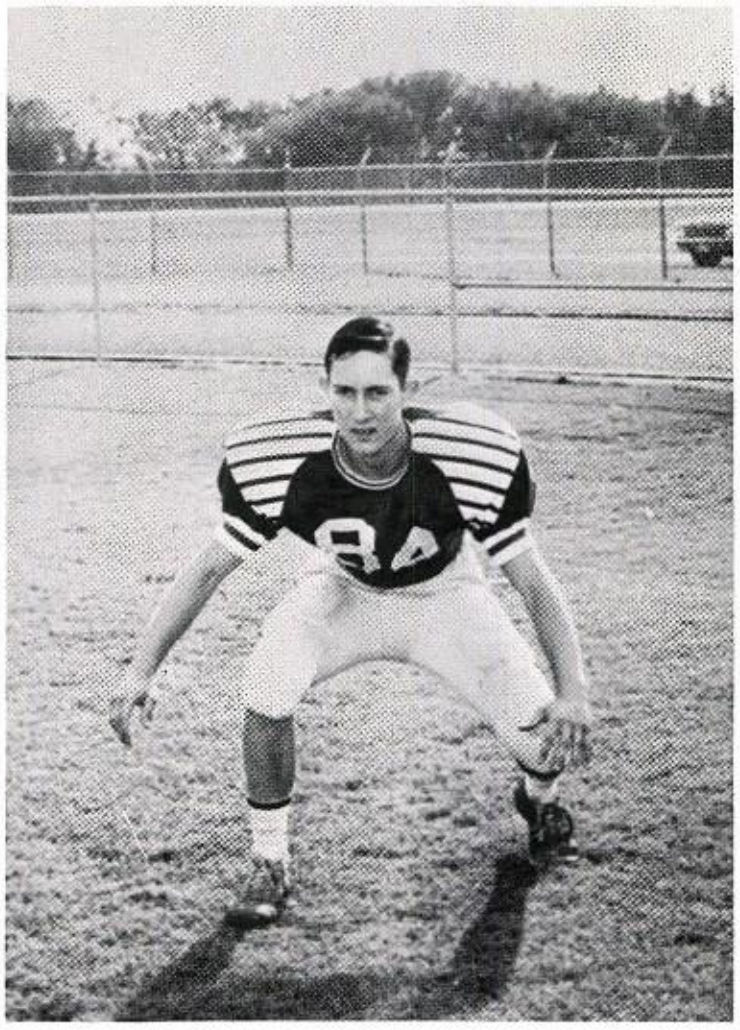

CECIL PESCHEL...Jr.
Linebacker

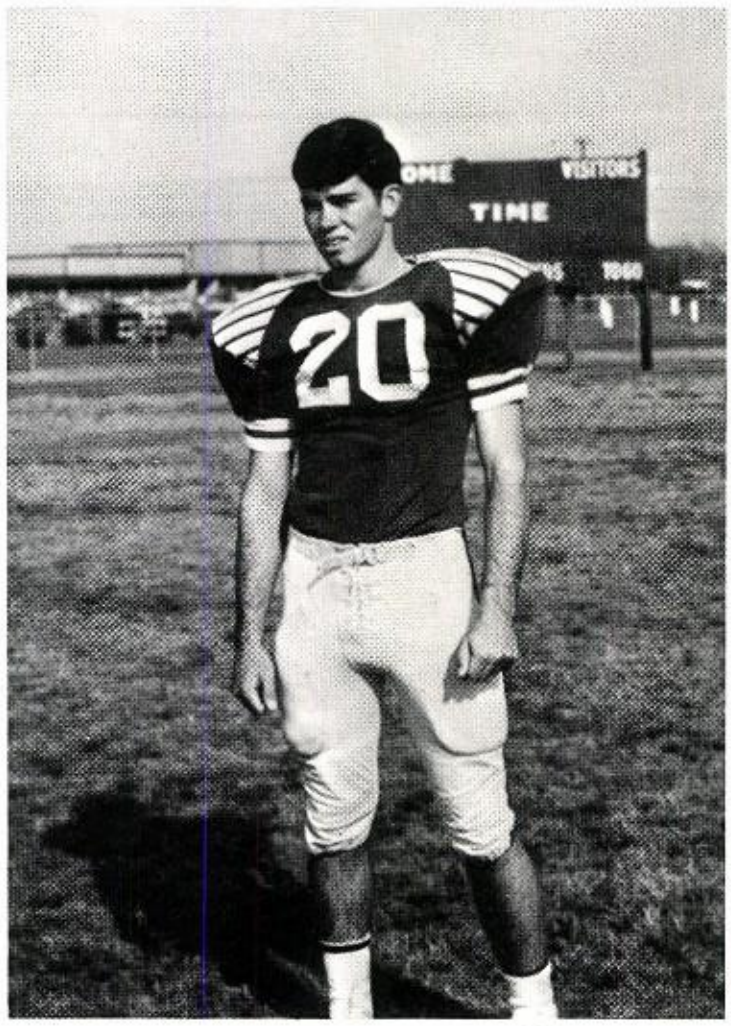

BUSTER EARNEST...SR.
Quarterback

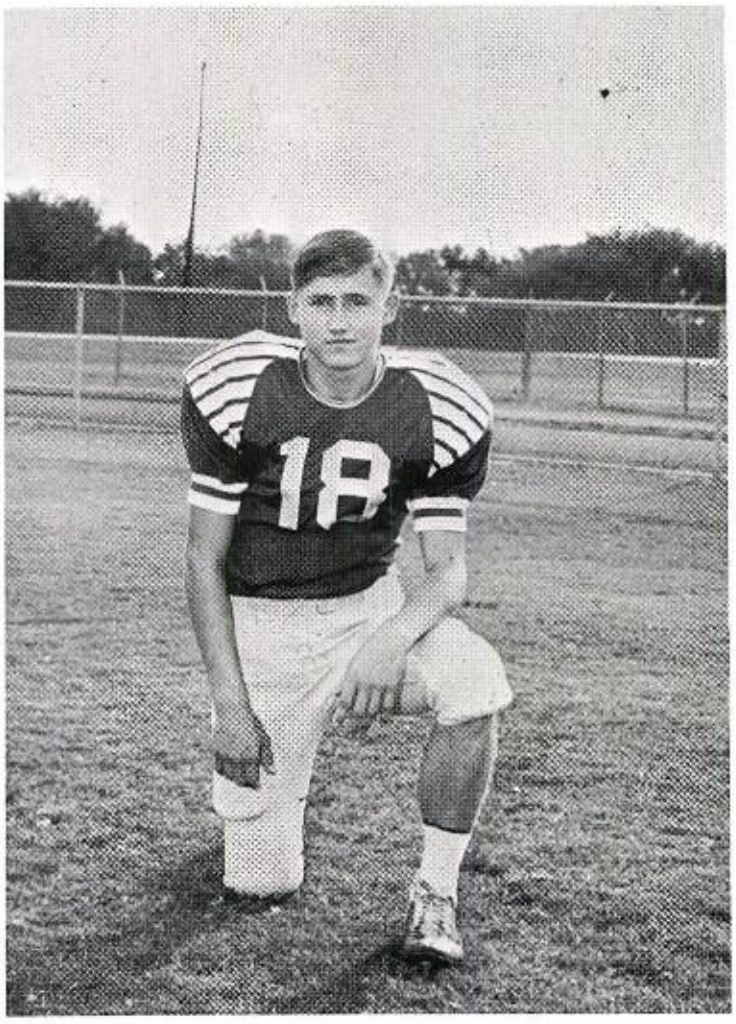

PAT MARTIN...JR.
End

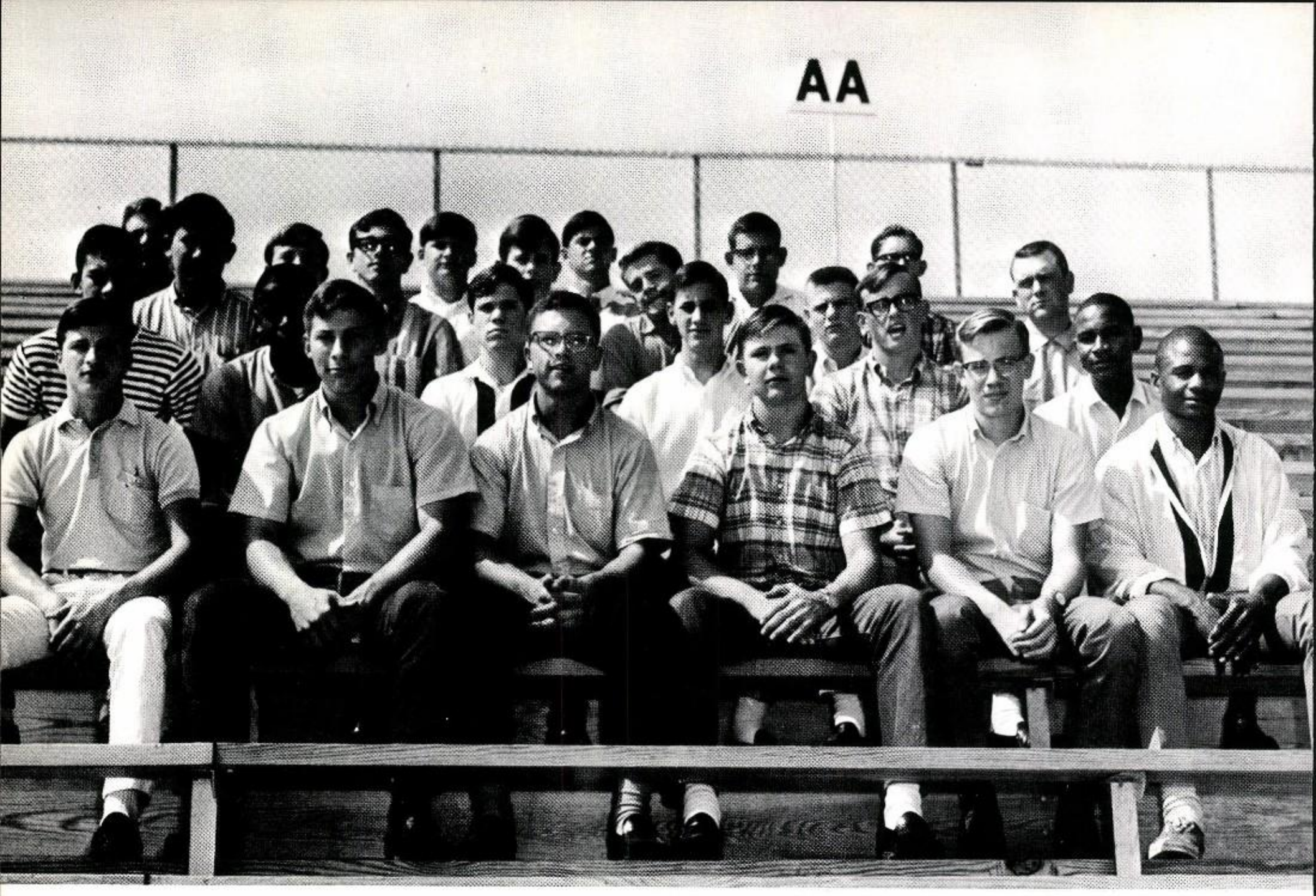

FIRST ROW: Mark Stryk, Bruce Phillips, Pat Evens, Andrew Ashew, George Zodrow, Joseph Davis
SECOND Joe Loza, Lenord Pipkin, Bruce Wood, Lee Leaman, Dennis Bell, Melvin Lampley
THIRD Ernest Rodriquez, Cary Roehe, Steve Thompson, Ronald Prasatic, James Wade
FOURTH Darrell Terry, Tom Gupton, Wesley Werner, Bill Atkinson, Doug Finch, George Harper
Coach: Pat Cox

OPPONENT	SCORE	
	WE	THEY
Brenham	0	6
Alvin	0	12
Clear Creek	20	6
El Campo	20	12
Wharton	26	6
Angleton	12	0
Bay City	0	20
West Columbia	2	23
Dulles	0	12

Jr. Varsity Football

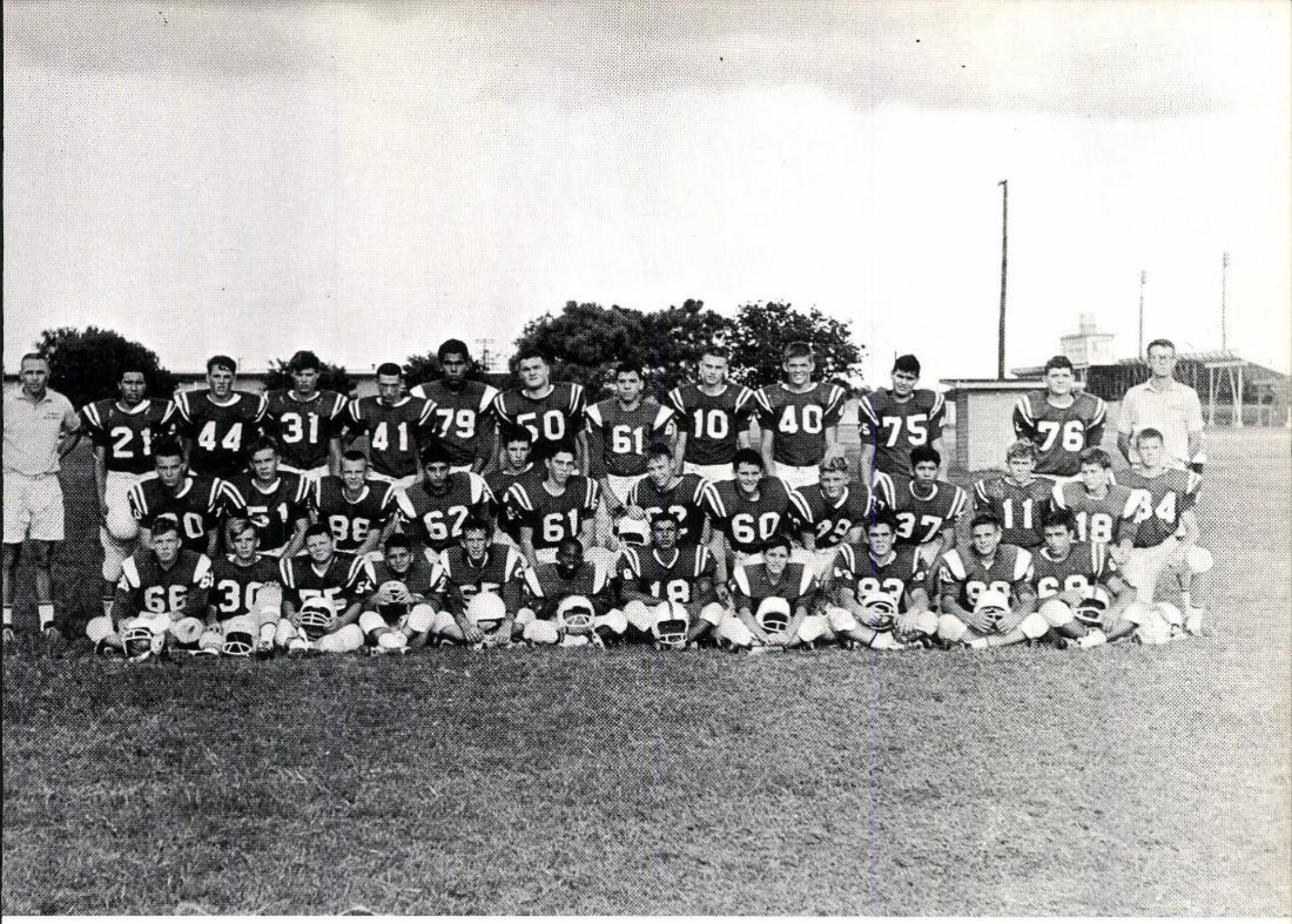

Freshman Football Team

Coaches:

WORTH ROSS
JOHN McCABE

Mustang

Basketball

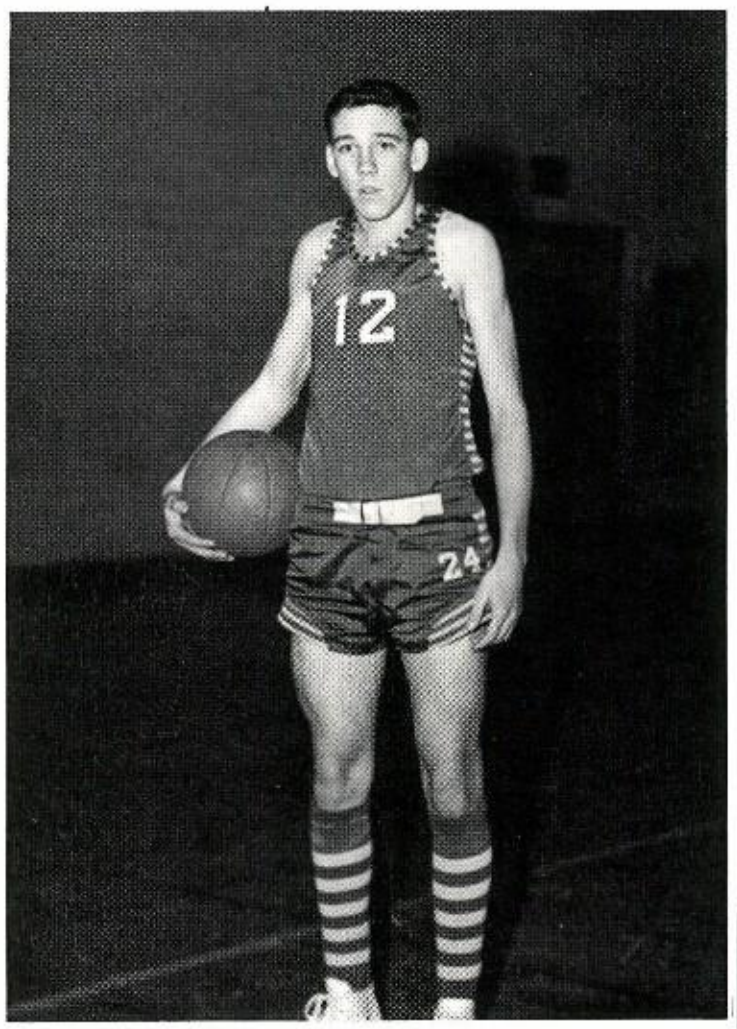

DAVIS SCARBOROUGH
(Sr.)

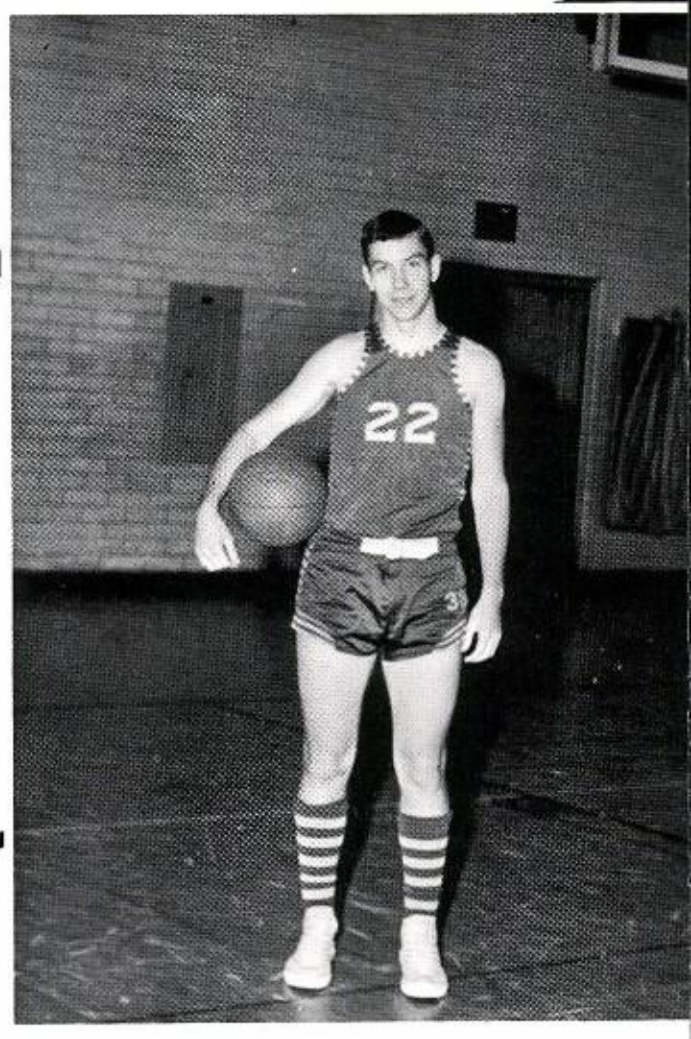

ELDON ELLISTON
(Soph.)

Varsi

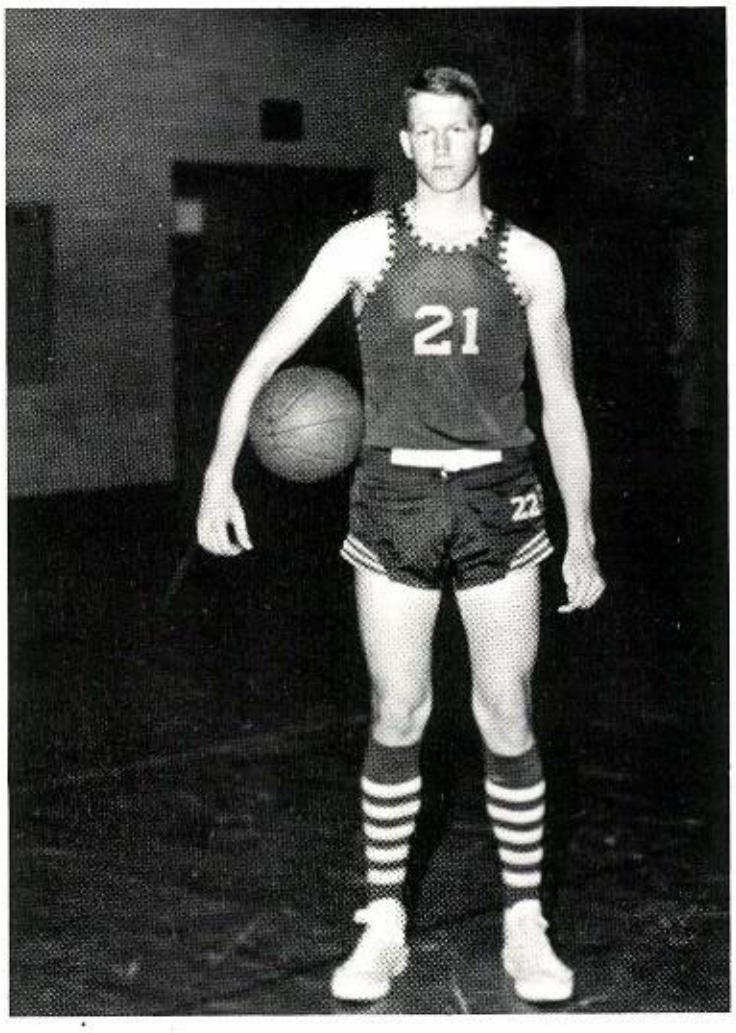

TOM McNUTT
(Jr.)

JOE ROME
(Sr.)

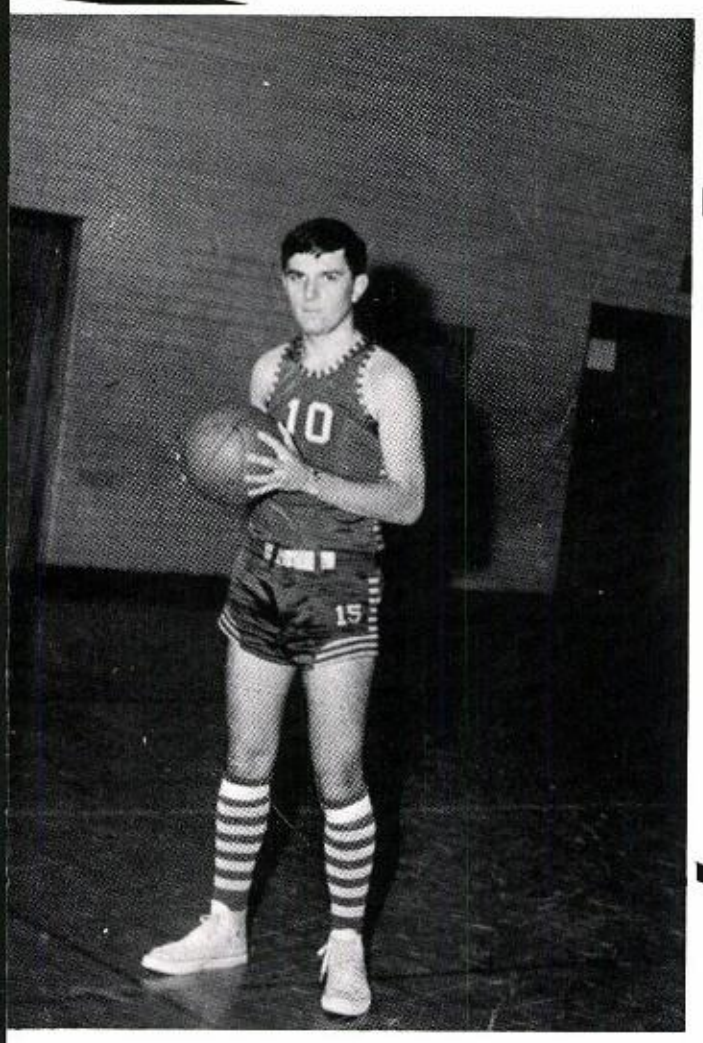

LARRY DLUHY
(Sr.)

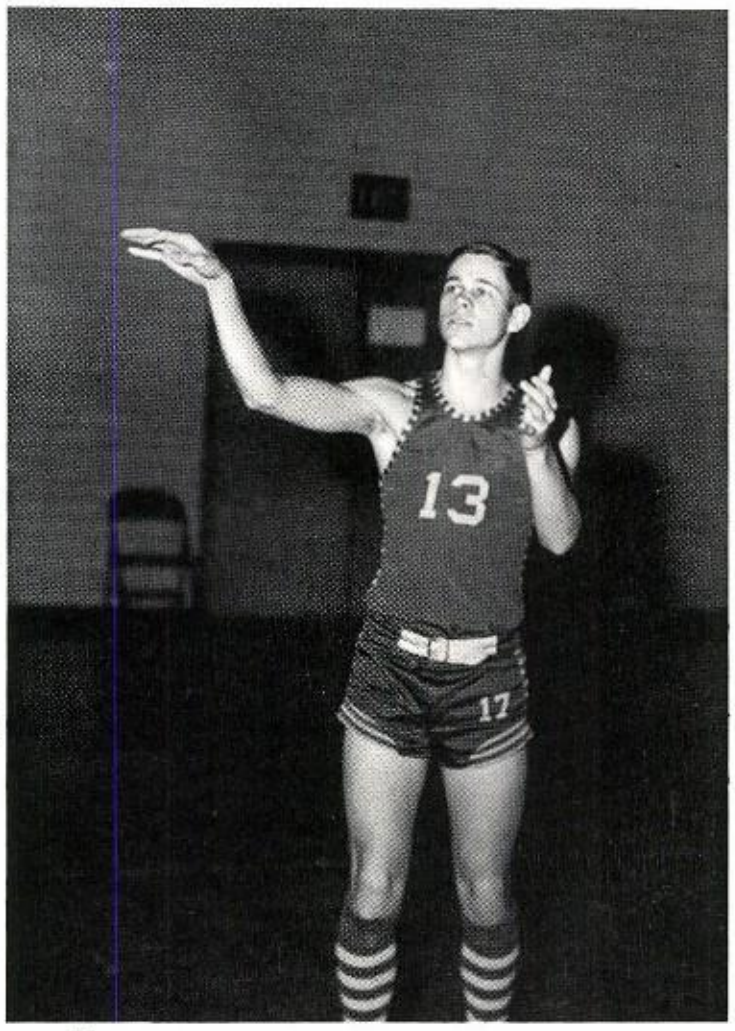

MIKE HOPE
(Sr.)

Basketball

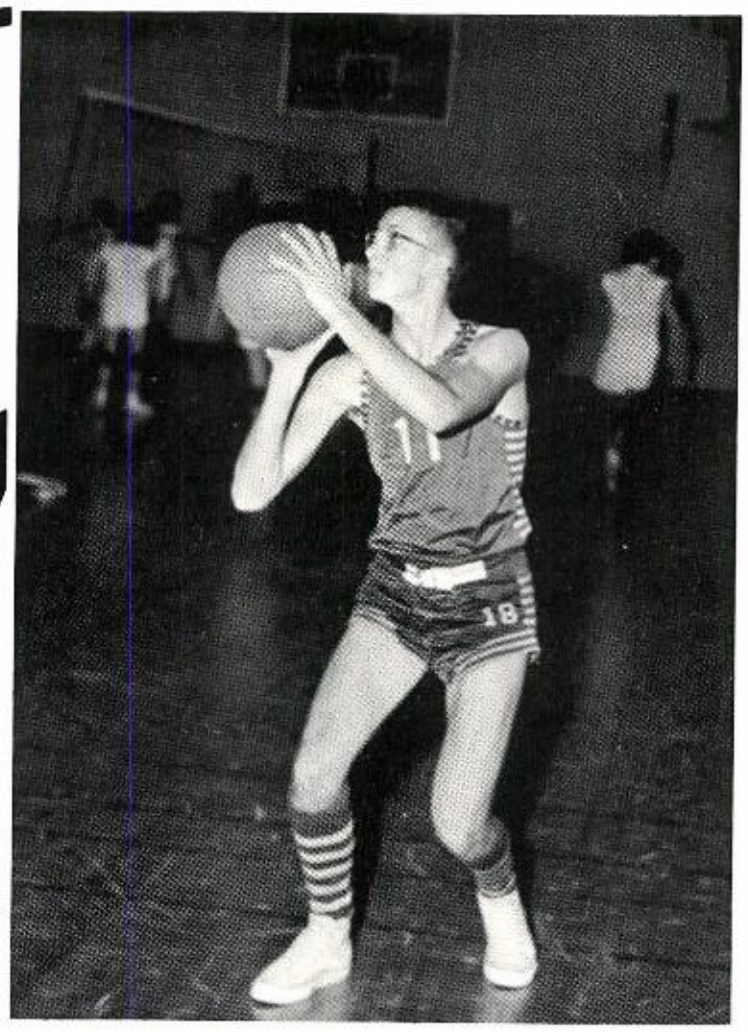

JOHN BERRY
(Jr.)

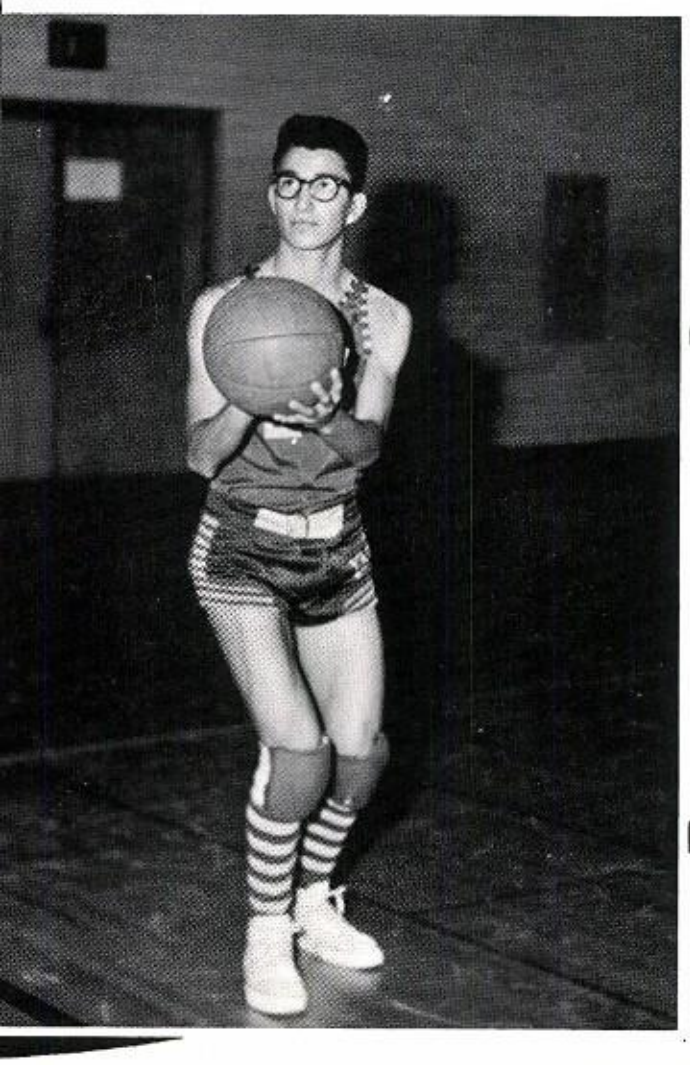

FRANK RODRIQUEZ
(Jr.)

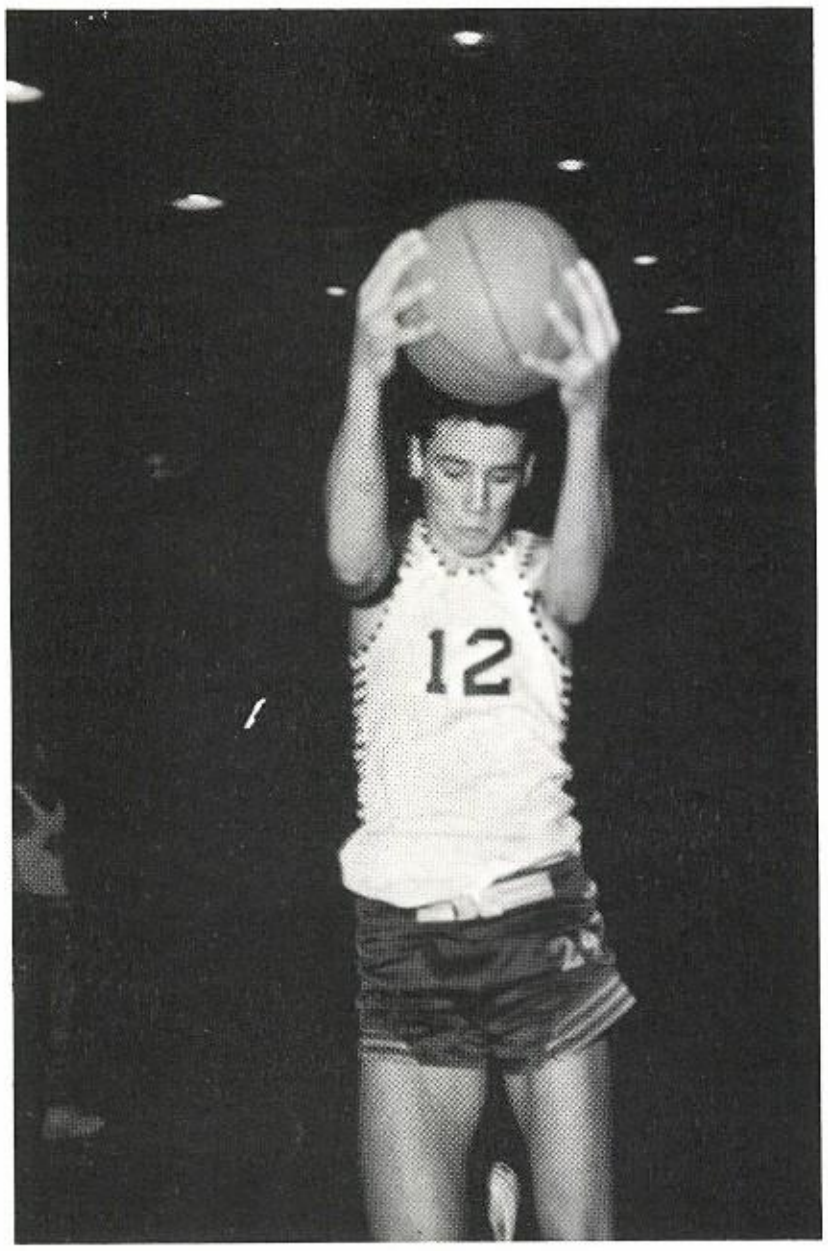

I'll get you for that!

The Mustangs intend to win this game, one way or the other!

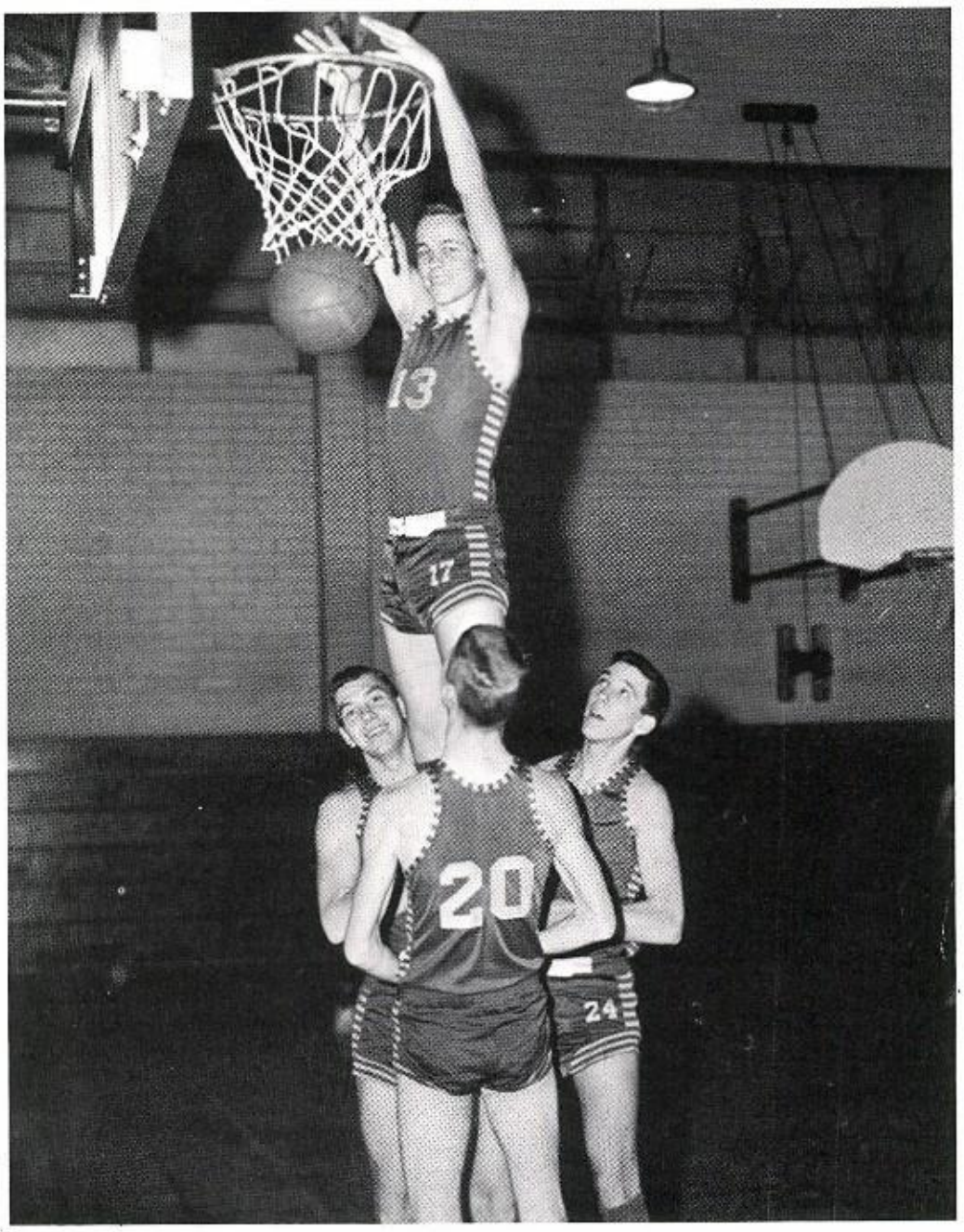

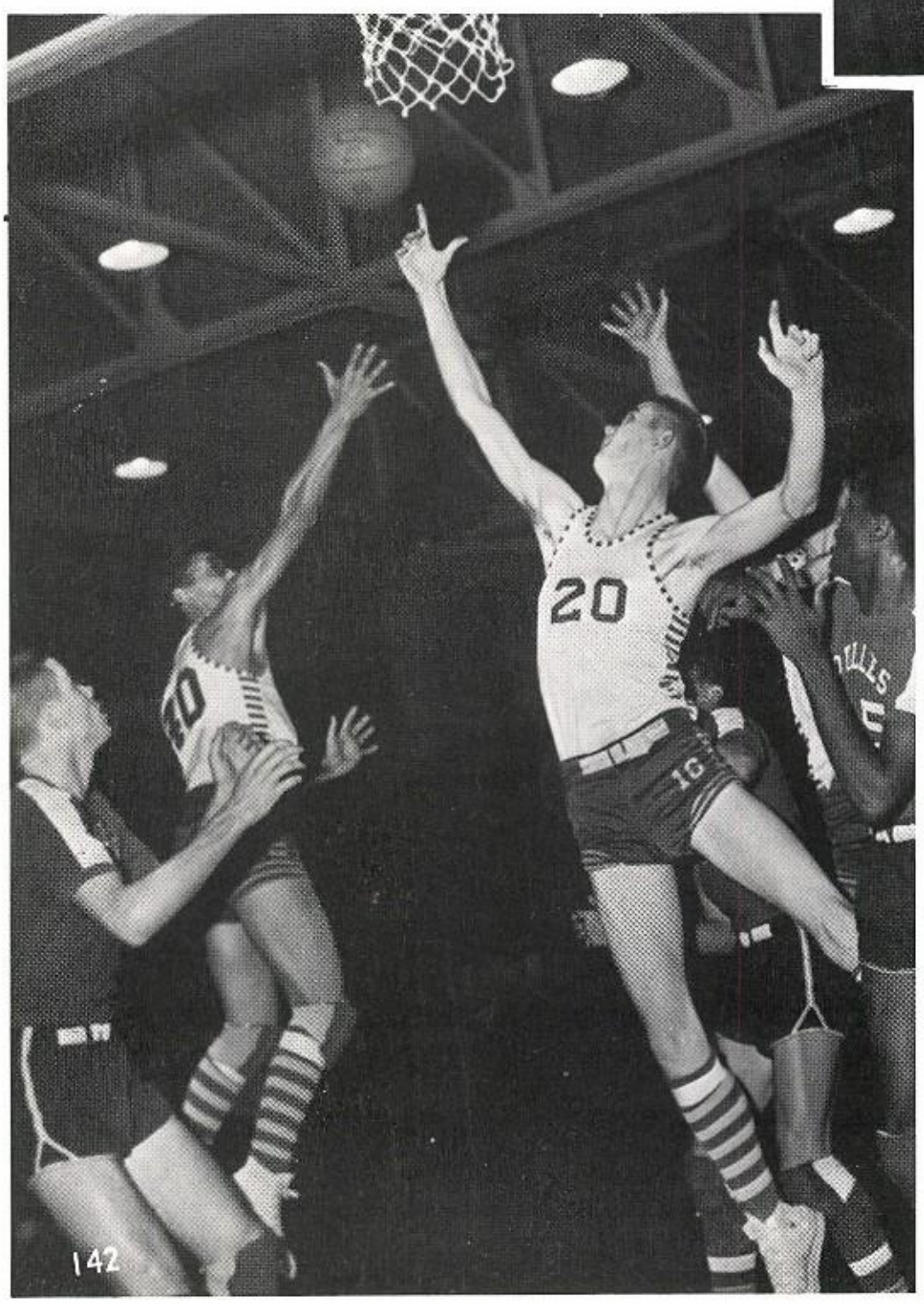

Introducing. . . The Mustang Ballet Troop.

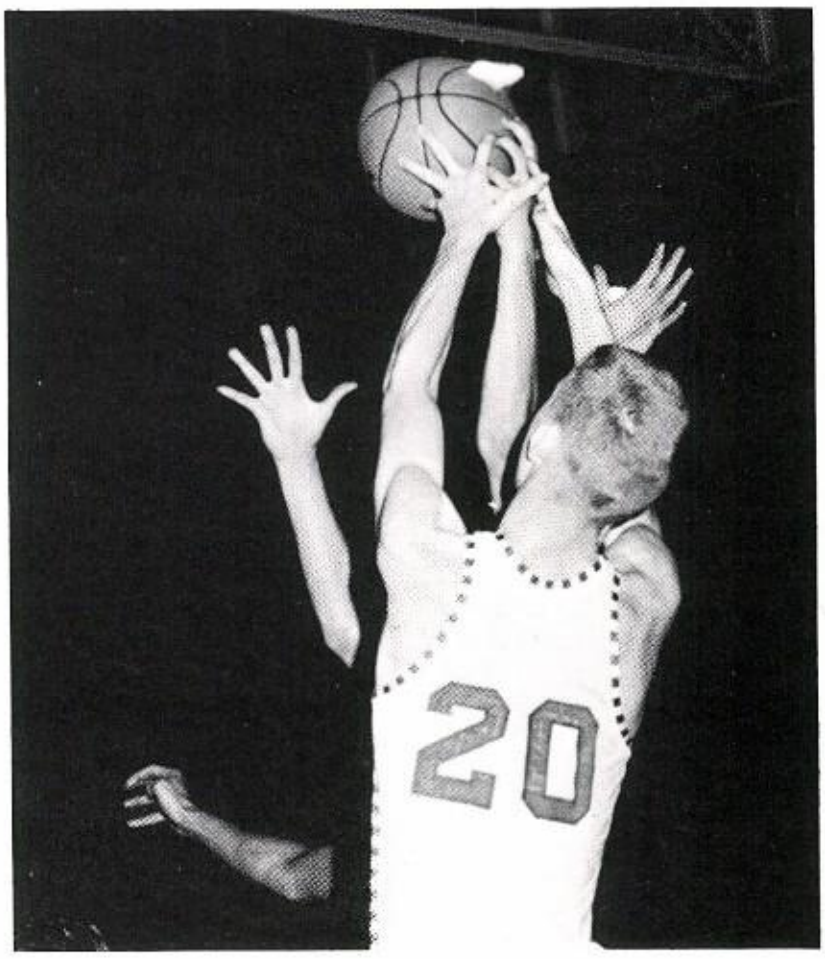

Joe, are you always so grabby?

TOP ROW:

Jimmy Brau, Manager
Cary Roehe (Jr.)
Donald Giese (Soph.)
Dennis Halas (Soph.)
Richard Torres (Jr.)
Dennis Bell (Jr.)
Tiney Poncik (Jr.)

BOTTOM ROW:

Tommy Kopecky (Soph.)
Leonard Pipkin (Jr.)
Bob Bass (Soph.)
Billy Atkinson (Soph.)
George Zodrow (Soph.)

COACH: WORTH D. ROSS

Junior Varsity B.B.

BOTTOM ROW:

Danny Marek
Preston White
Larry Brau
Allen Shaw
Dan Berry
Larry Boudoin

SECOND ROW:

Bryce Farmer
James LeFever
Larry Ricklefesen
Dennis Little
Jimmy Thompson
James Sally

TOP ROW:

Buford Fisher
Duke Roehe
Bill Hobbins
Barry Wallace
Harvey Kettler
Larry McConathy
Mike Heugle

COACH: JOHN McCABE

Freshman B.B.

GOLF TEAM MEMBERS

(l-r) STANDING--Jack Moore, Philip Moore
KNEELING---Tom Pollan, Buster Earnest.
(Not pictured--Moe Villareal, Tom McNutt, Scott Dawson, Lee Lehman.)

COACH: Bill McClellan.

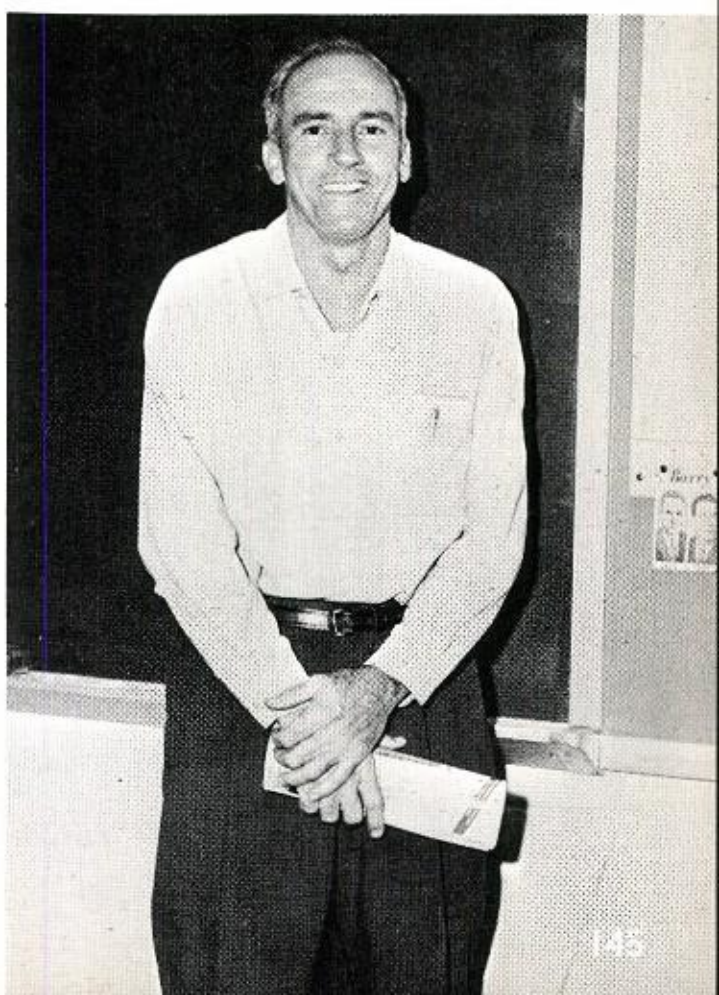

Golf

Varsity

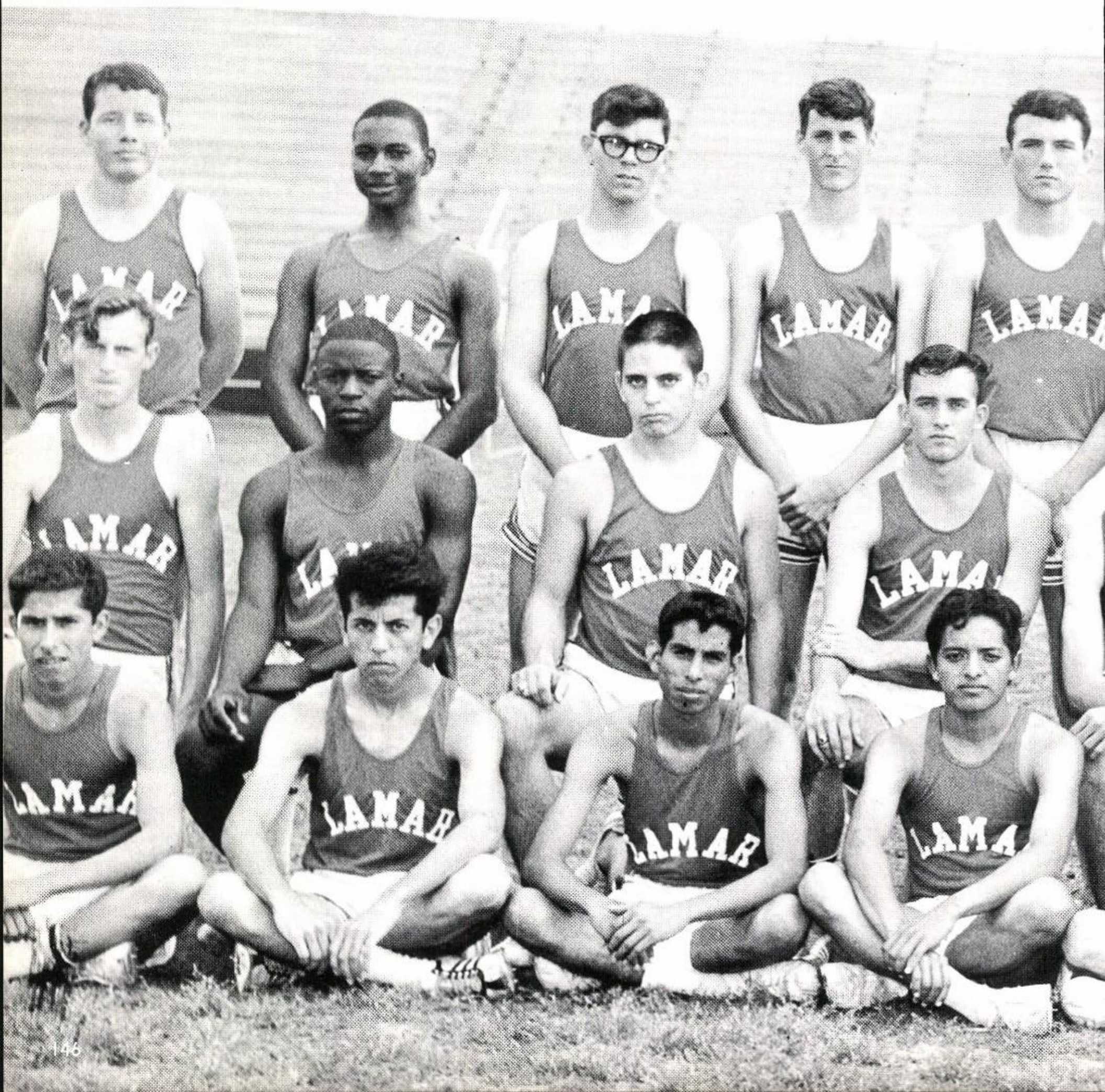
LAMAR
LAMAR
LAMAR
LAMAR
LAMAR
LAMAR
LAMAR
LAMAR
LAMAR
LAMAR
LAMAR
LAMAR

Track Team

SPRINTERS: Leonard Pepkin, Lewis Cox, Pat Martin, Allen Hubbell, Mike Martin

DISCU
SHOT P

440 YARD RELAY: Mike Martin, Pat Martin, Allen Hubbell, Chris Jankowski

440 YD. DASH: Larry Turner, Darrell Terry, Chris Ja
kowski, Amador Gonzals, Jim Robertson

yne Marek
nald Hartman

HIGH JUMP: Ken Kelly
Roy Russell

MILE RELAY: Mike Martin, Jimmy Robertson, Joe Gonzales, Chris Jankowski

POLE VAULT: J. P. Burkhard Ken Kelly, George Halas

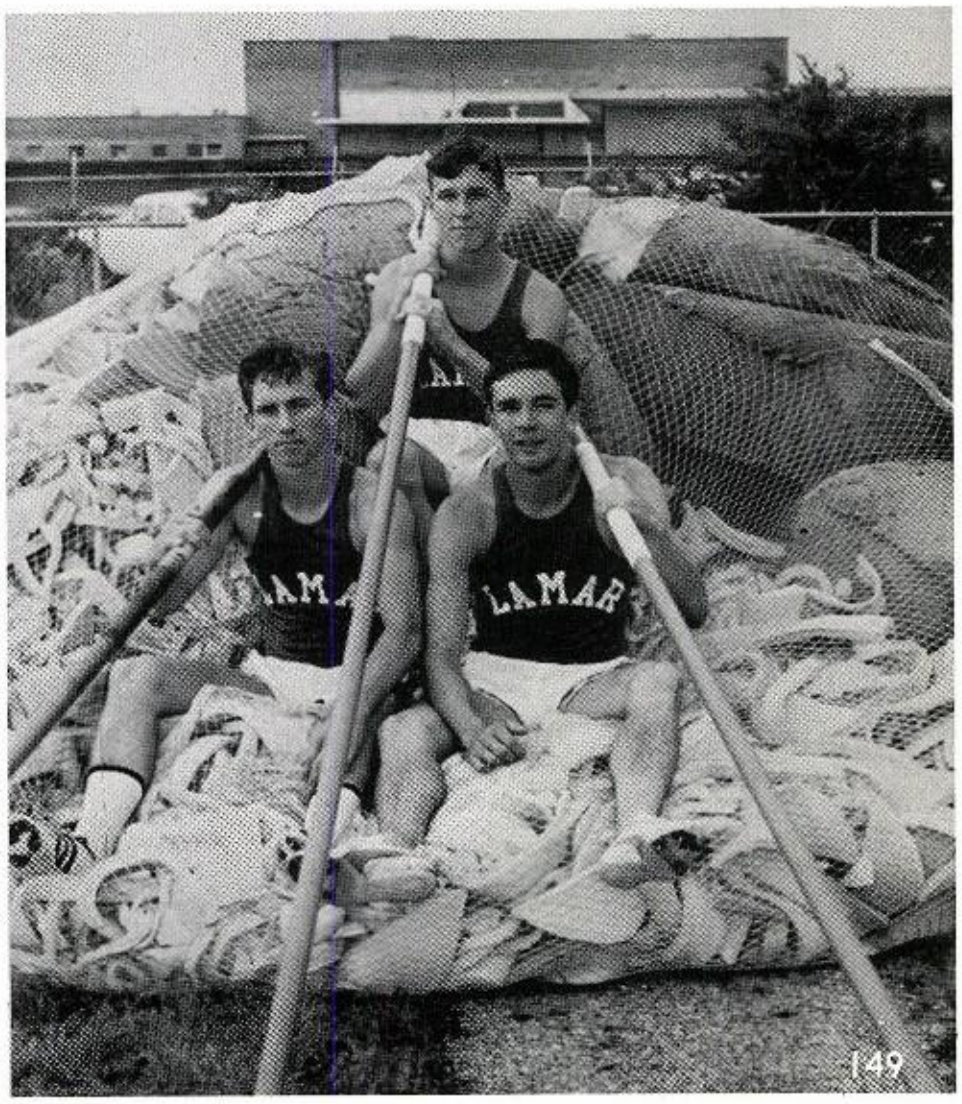

FIRST ROW: Joe Balmarz, Galo Gonzles, Otto Haurdt, David Hubbell
SECOND ROW: John Loya, Jim Thompson, Bill Dozier, Joe Robinowitz, Corter Lewis
BACK ROW: Mike Huegle, Duke Roehe, Bill Hobbins, Larry McConathy, Dean Rosenbeaum, Henry Payne, Harvey Kettler

KEN KELLY and GEORGE HALAS
Pole Vault

COACH: Weldon Hicks

Power, Stamina and Strength of the Lamar Track Team

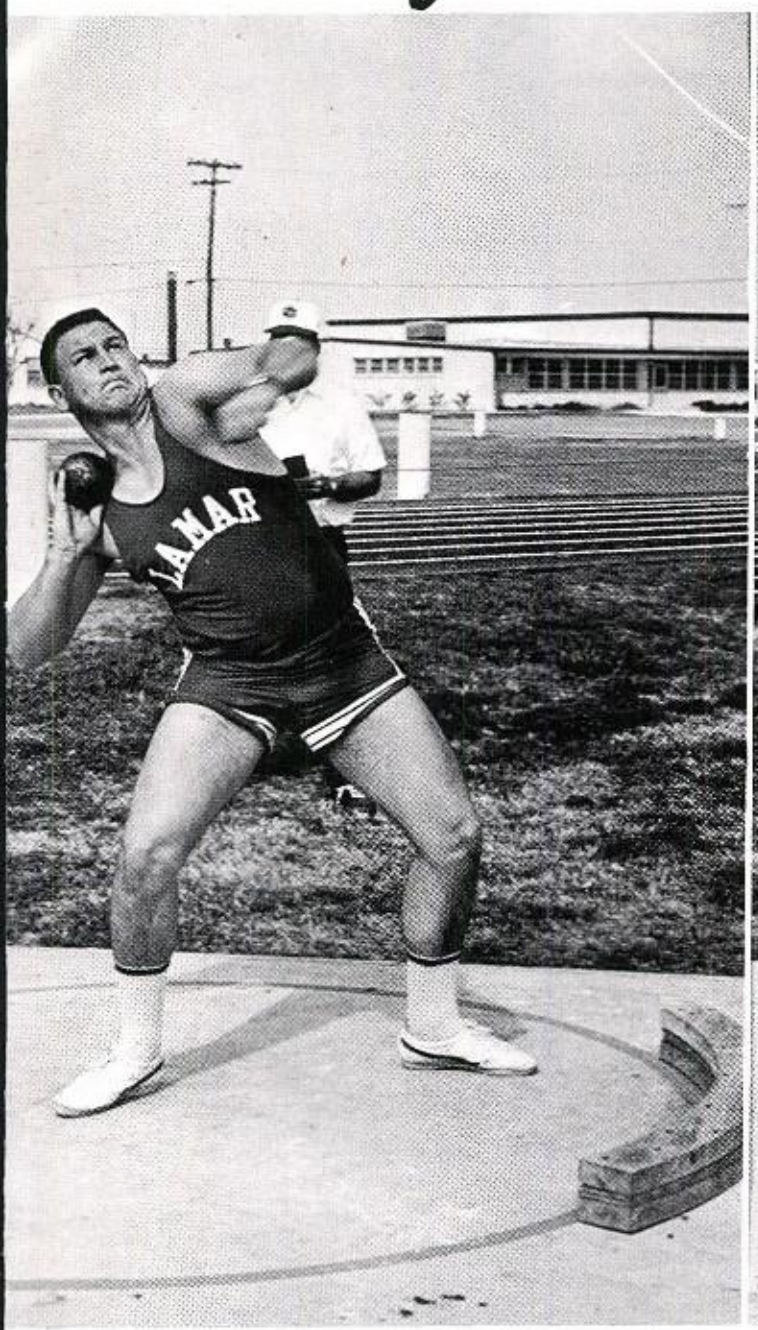

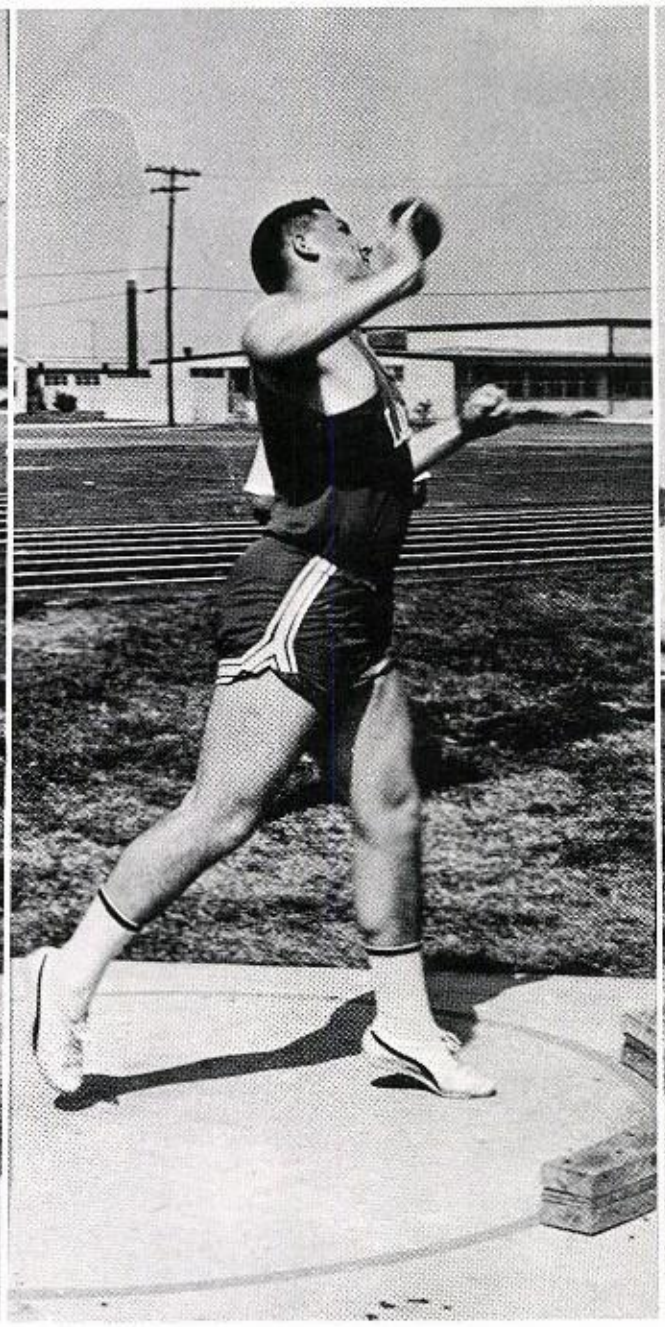

Ronald Hartman shows what it takes to push the steel ball to the 50 foot plus or minus mark.

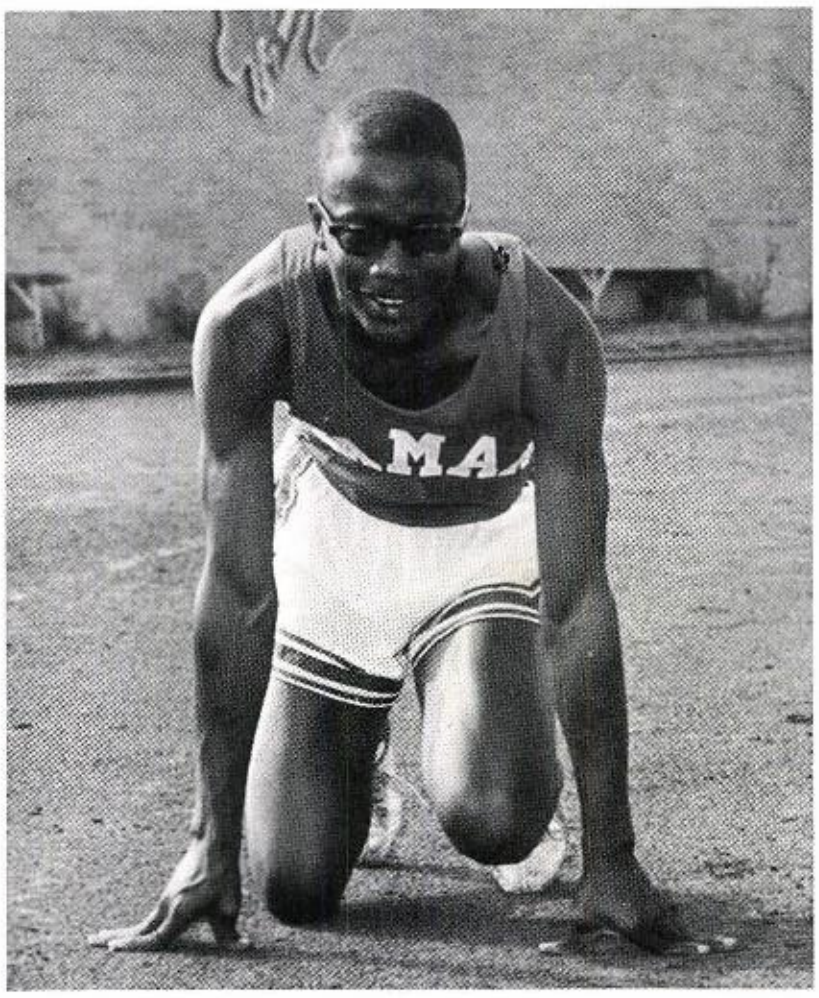

Larry Evens has that confident and winning smile.

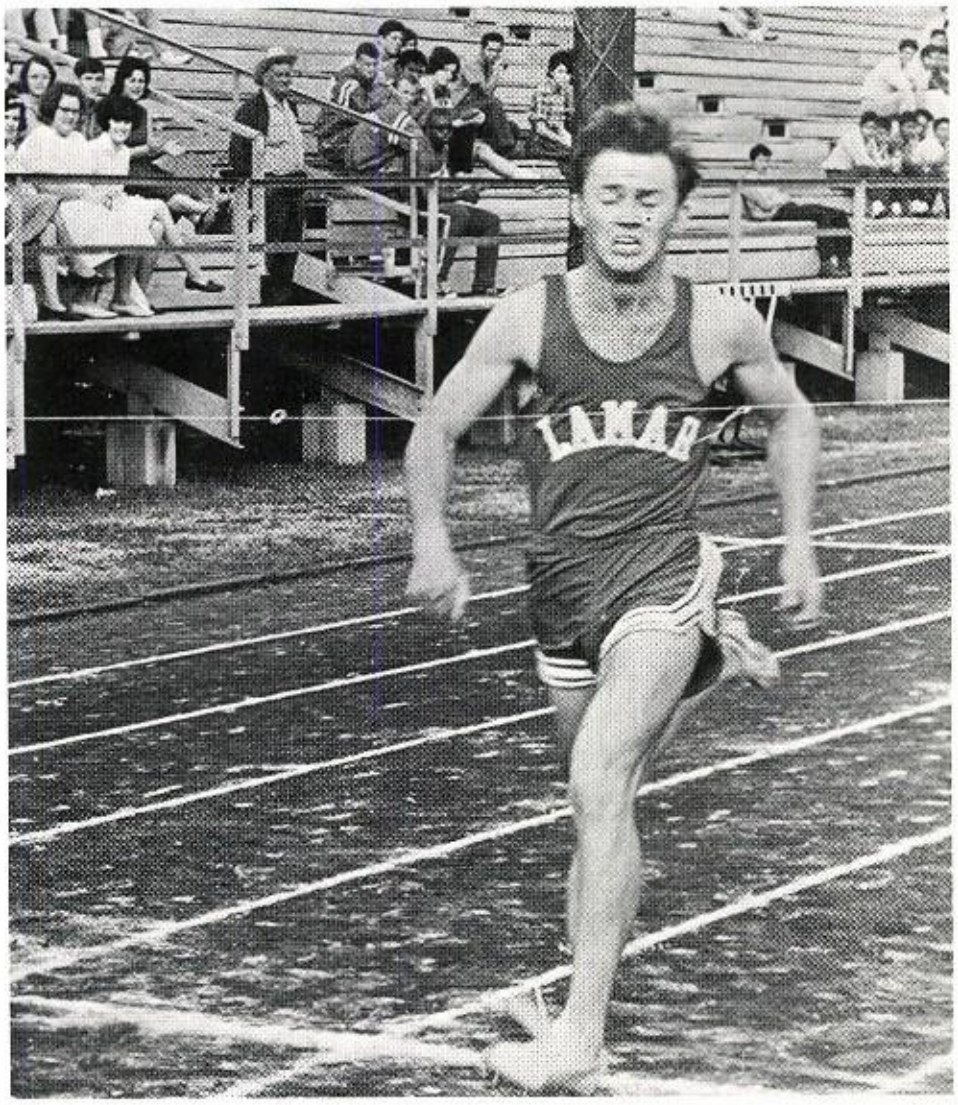

Mike Martin snaps the string in the 220 yard run.

Volleyball

A Team and Miss Abston, Coach, displaying one the Trophies won this year.

Volleyball

Suzanne is at it again!!!

Miss Abston: "Okay, who told the Funny??"

CHARLOTTE JOINES

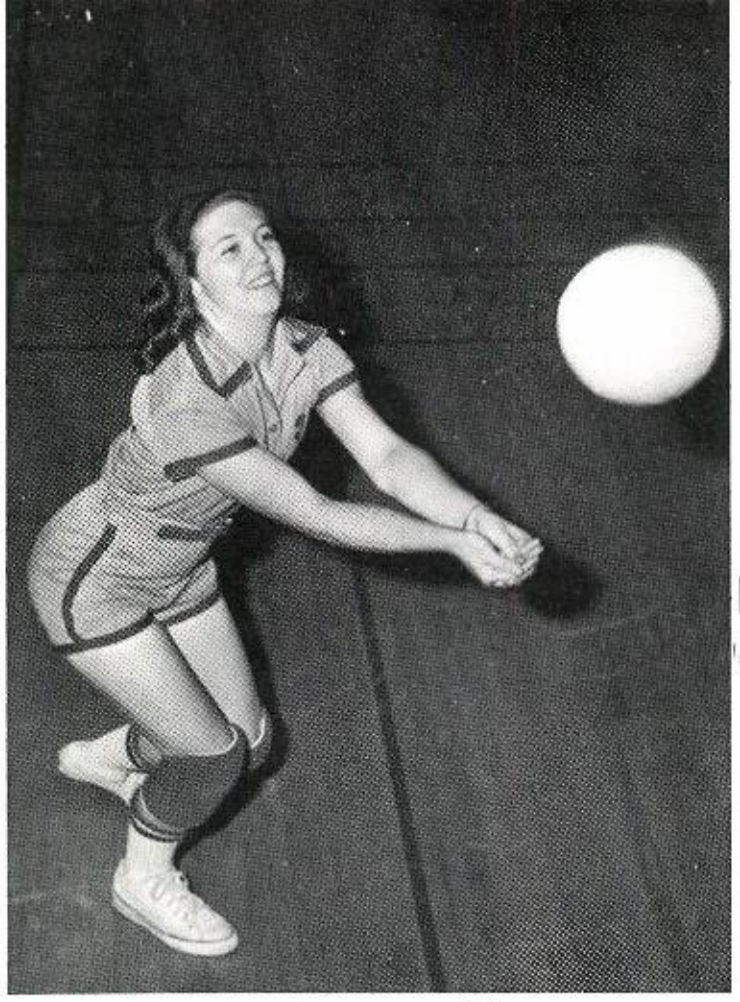

MARTHA PARKER

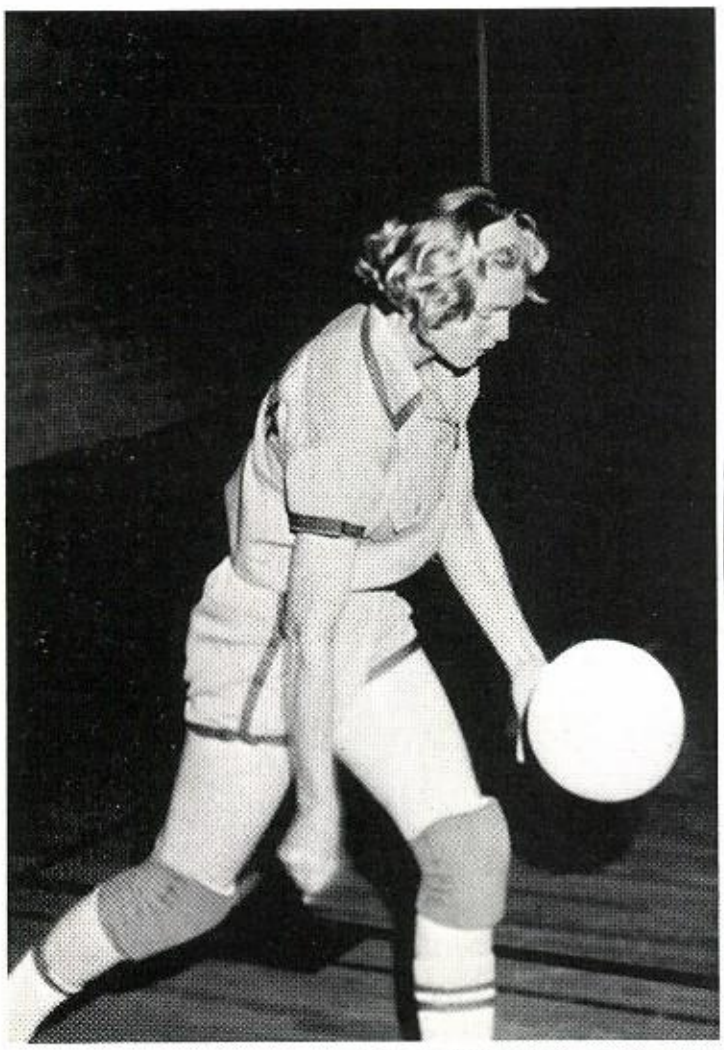

DORIS TIEMAN

Volle

DIANNA DAVIS

MARY HOCHMAN

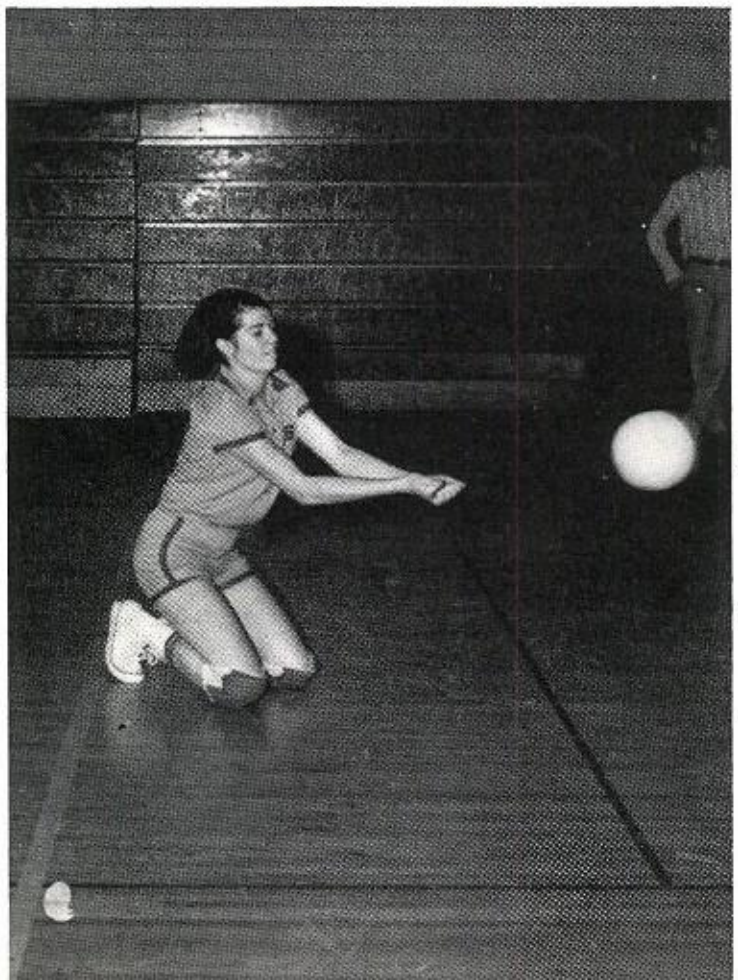

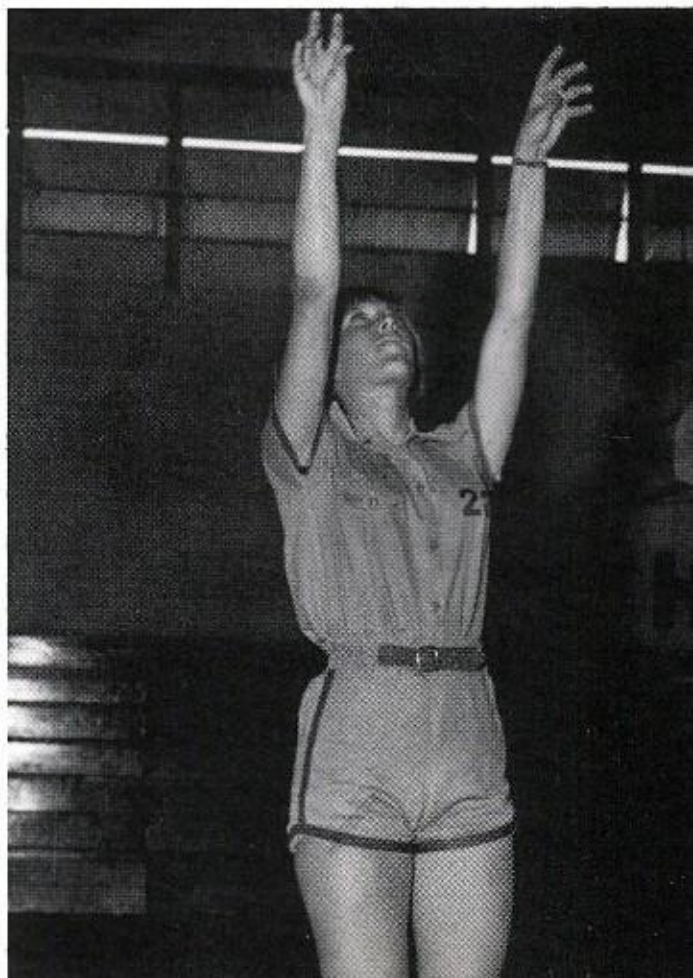

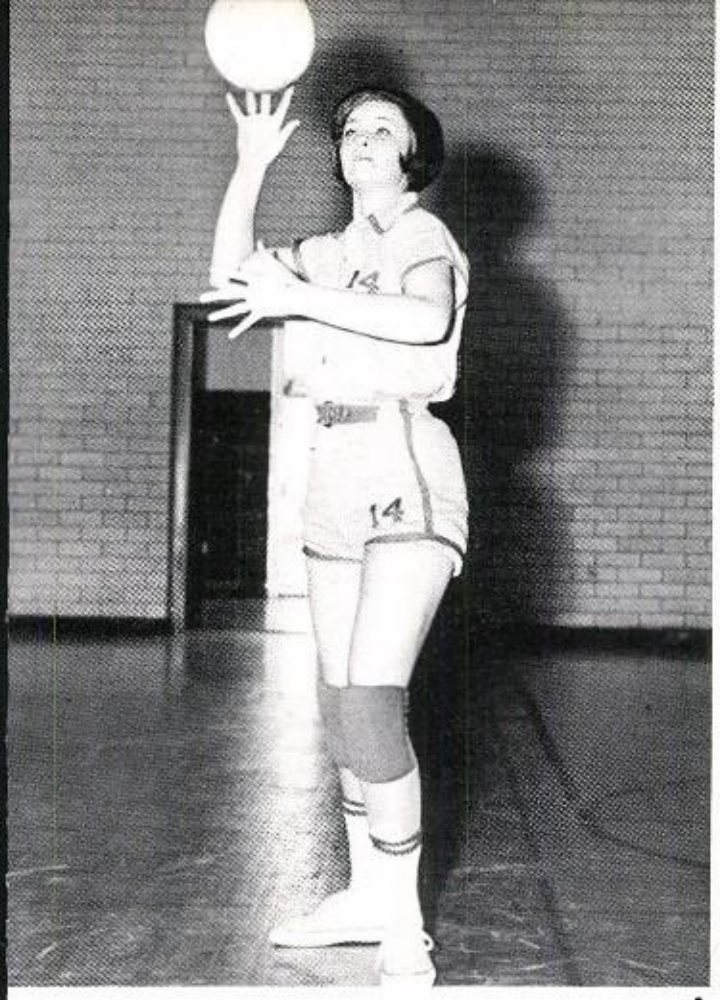

JUDY THAMES

SHIRALYN HOLCHAK

rll

DELLA PEREZ

DORIS SCHUMACHER

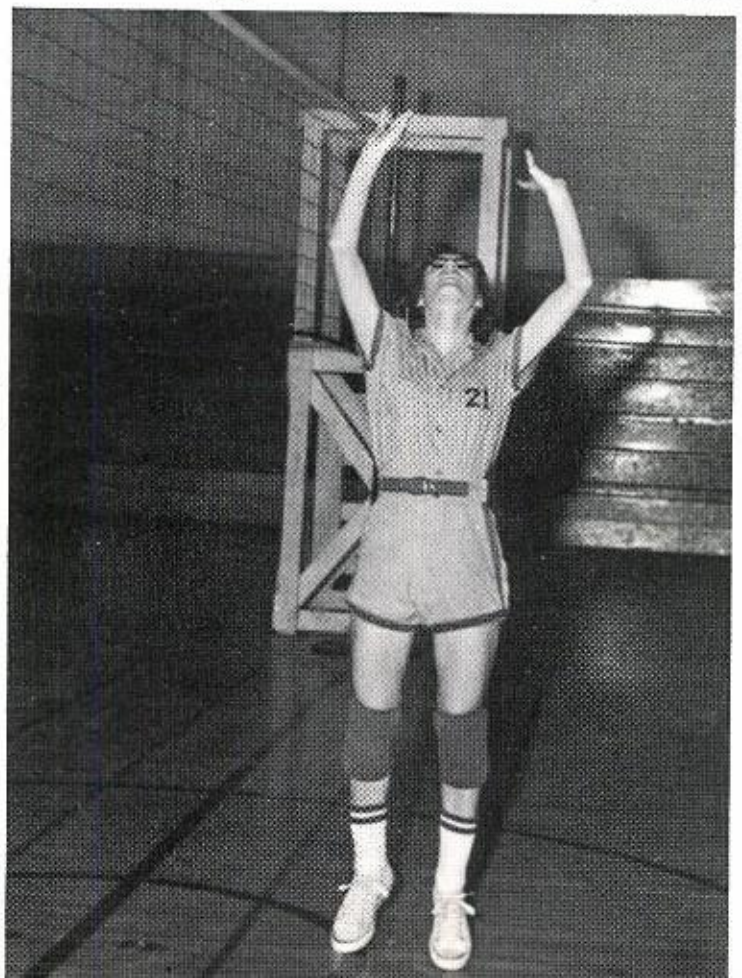

SANDRA BRDECKA

Judy "Somebody HELP, I can't hold up Dianna all by myself!!!"

Deep Concentration by Coach and B Team

Left to Right: Dolores Rodrigues, Doris Ludwig, Linda Supak, Suzanne Turicchy, Linda Cernosek, Barbara Wood, Dale Wise, Linda Myska, Sandra Sunderhuse, Virginia Muehlendorf, Agnes Heitmann, and center, Sandra Koteras

COACH: Miss Abston
MANAGERS:
Annie Guebara
Francis Rosprim

FIRST ROW: Jean Pazderny, Mary Becerra, Kathy McColloch, Judy Yelderman, Peggy Vana, Marian McClellan, Jan Williams.

SECOND: Donna Boecker, Holly Keith, Rebecca Reaves, Toni Barton, Jackie Wendt, Linda Higginbothan, Lynne Scarborough.

THIRD: Paulette Vornsand, Sally Rice, Peggy Goger, Mary Prowell, Beverly Phillips, Jane Sopchak, Pam Ebarb,

FOURTH: Jody Robinson, Dan Berry, Ken Leaman, Frank Runnels, Joe Hochman, Douglas Little:

FIFTH: Samuel Hopkins, Russell Oldmixen, Dicky Barton, Gary Klesel, Larry Spillers,

MANAGERS: Pam Ebarb, Larry Spillers, Samuel Hopkins

COACH: Robert Gardner

Tennis Team

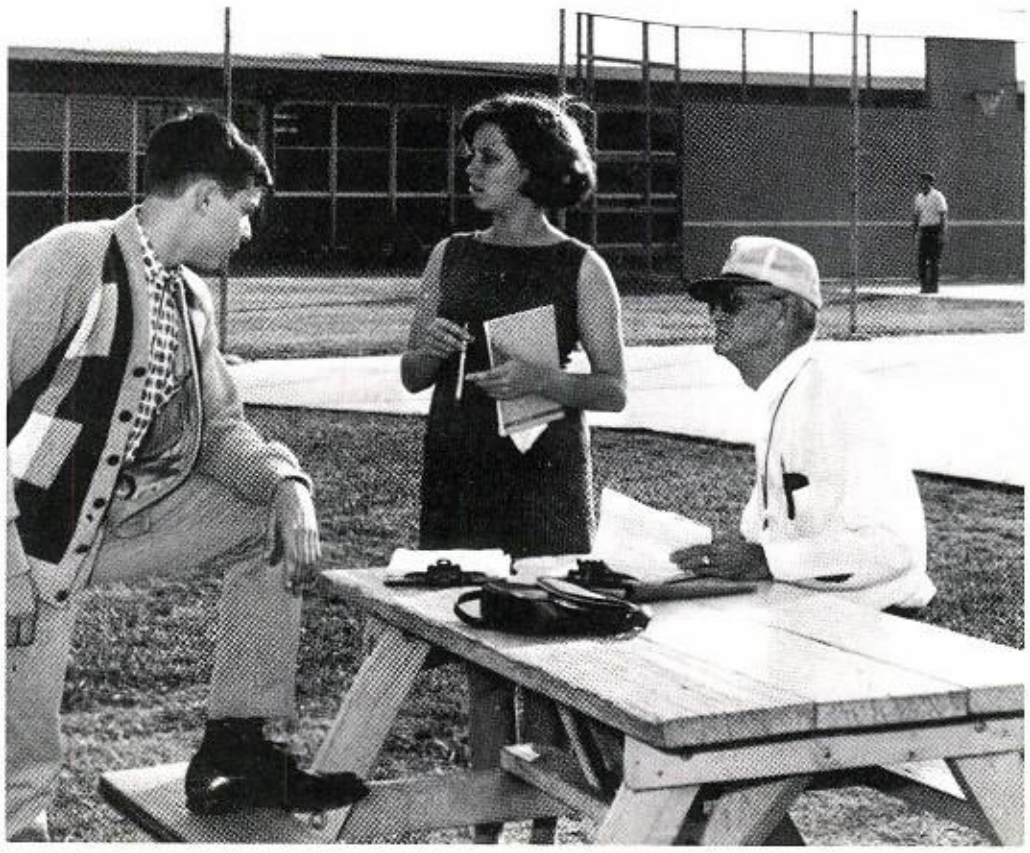

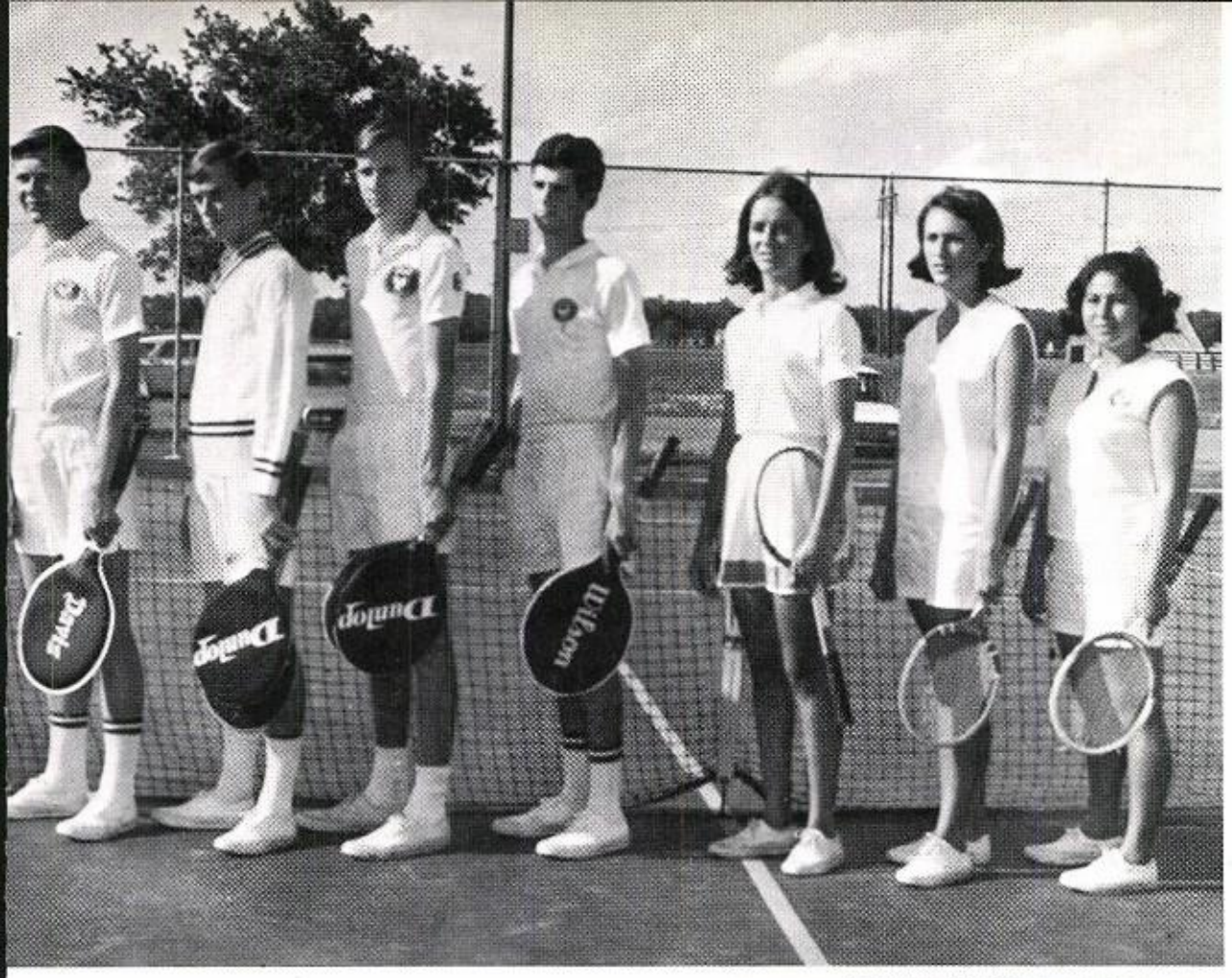

"A" TEAM

"B" TEAM

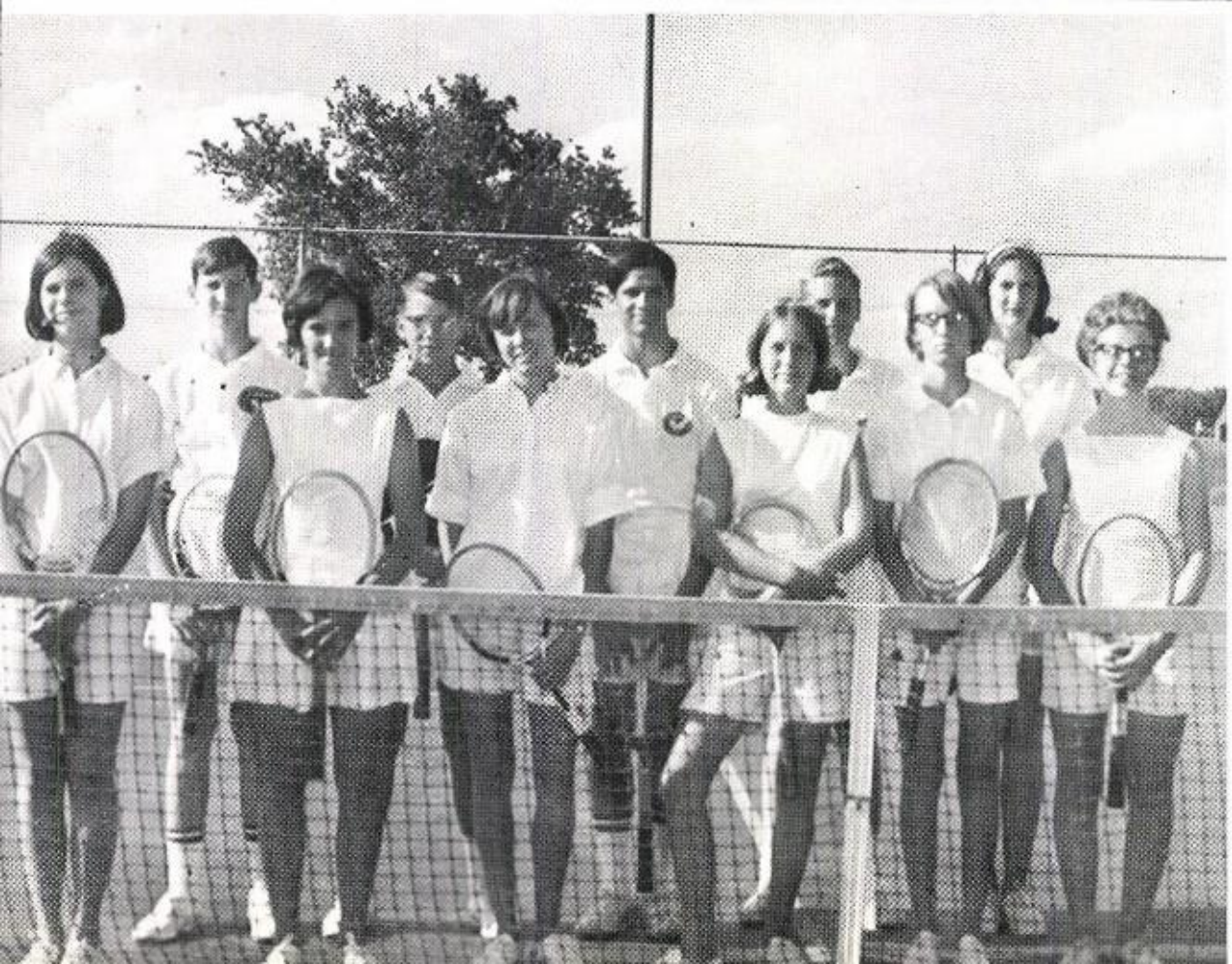

FRESHMAN TEAM

ALL-DISTRICT TEAM:

Joe Hochman
Paulette Vornsand
Douglas Little
Mary Becerra
Dickie Barton
Jean Pazderny

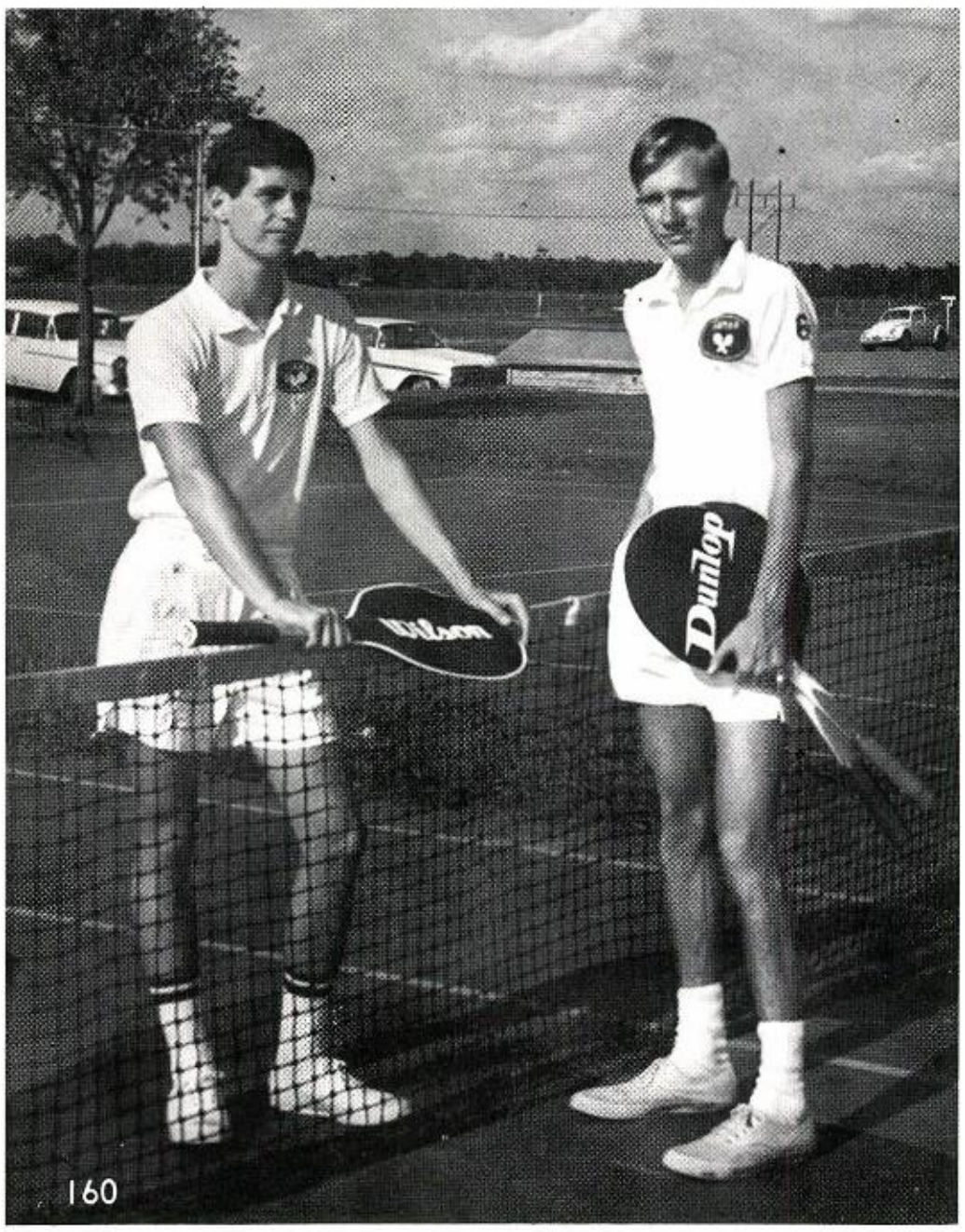

Joe and Douglas won 1st in District & Regional and went on to compete in State.

Dickie won 1st in district & Regional and went on to compete in State where he placed second.

Paulette placed 1st in District & Regional. She went on to compete in State.

Mustang Baseball

Team

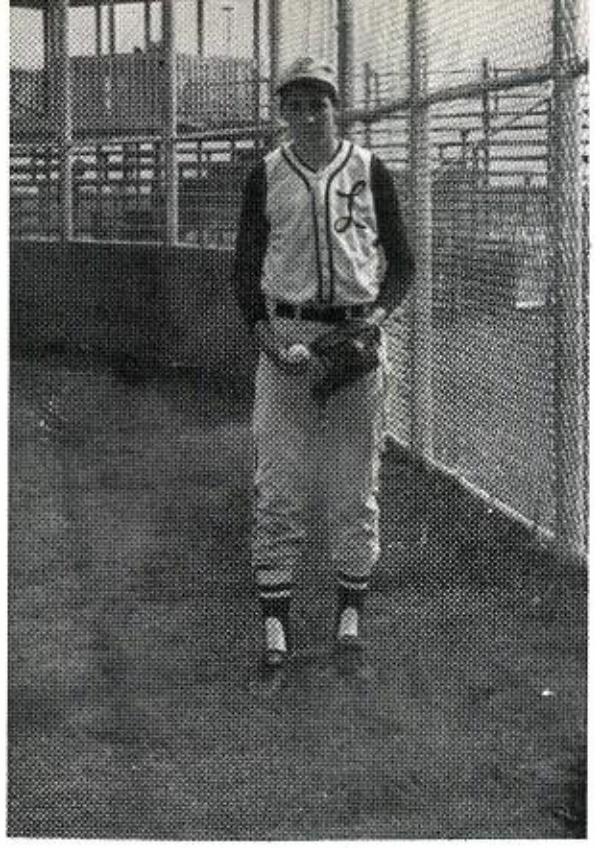

ELDON ELLISTON
Pitcher

DENNIS DITTFRUTH
First Base

STEVE THOMPSON
Catcher

BOBBY BASS
Third Base

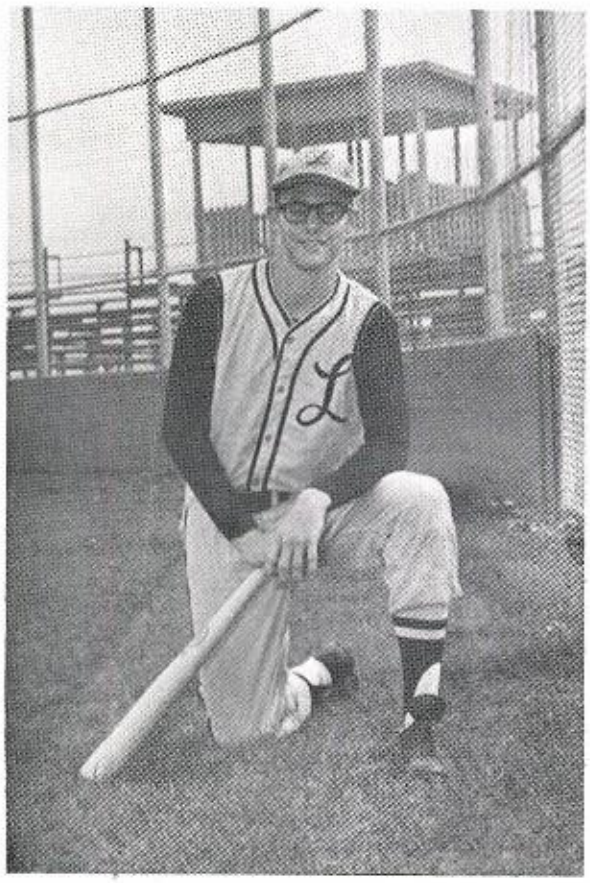

BARRY WALLACE
Outfield

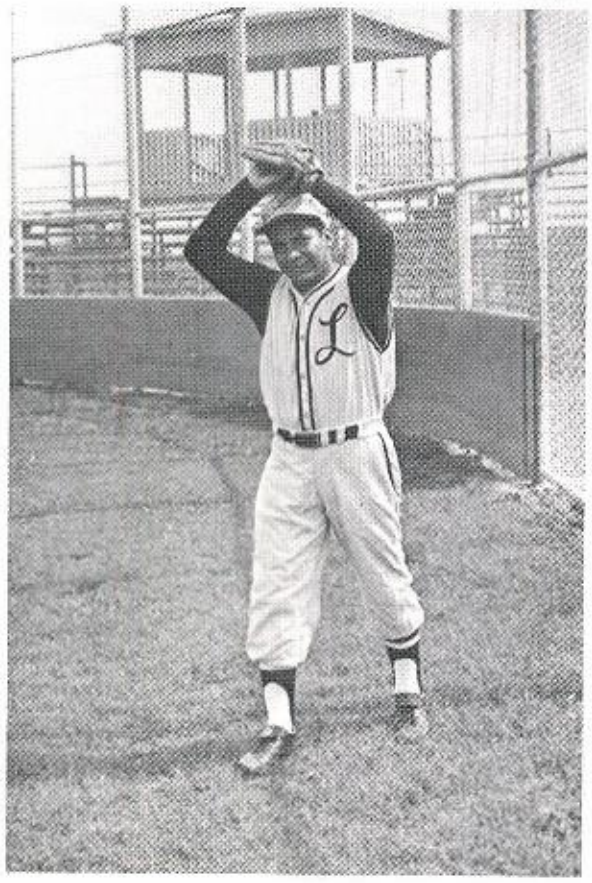

DAVID CARDENAS
Pitcher

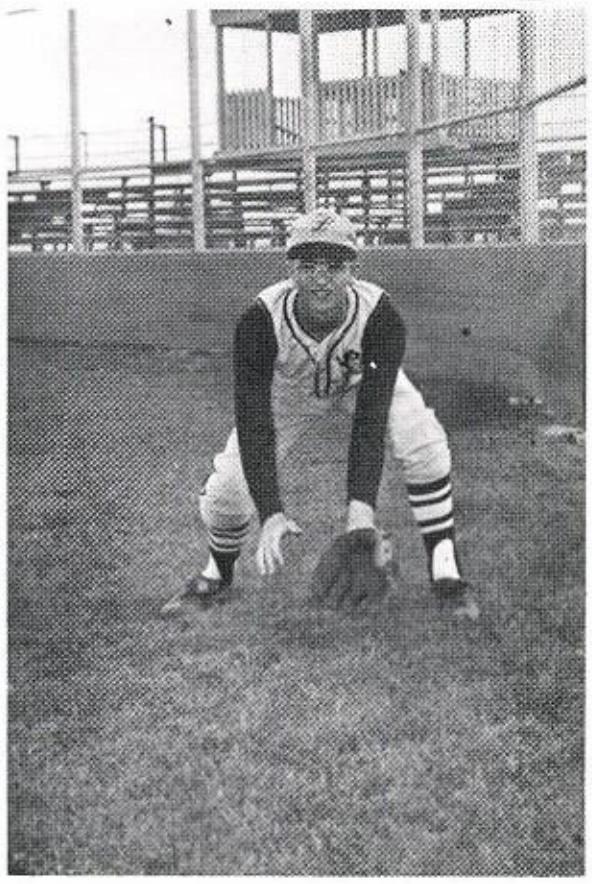

JOHN BERRY
Second Base

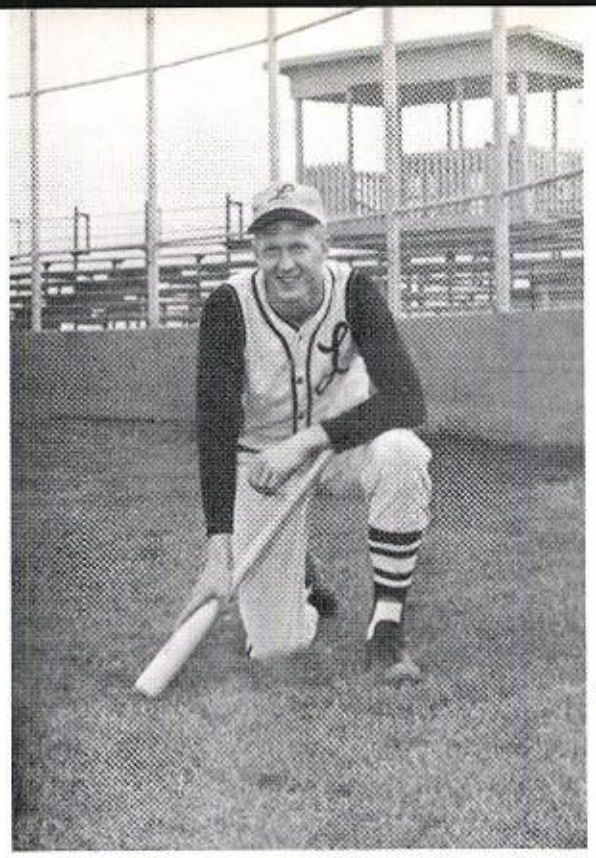

TOM McNUTT
First Base

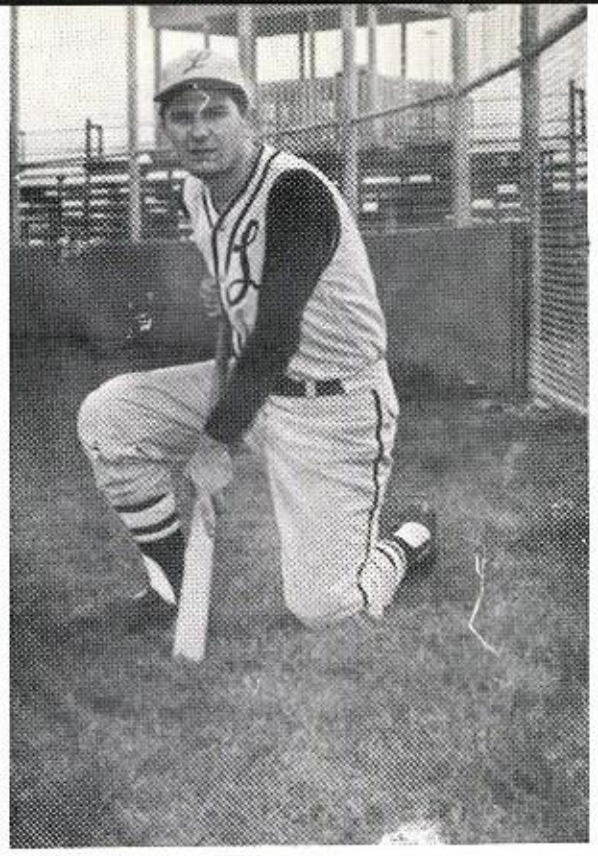

LARRY DLUHY
Catcher

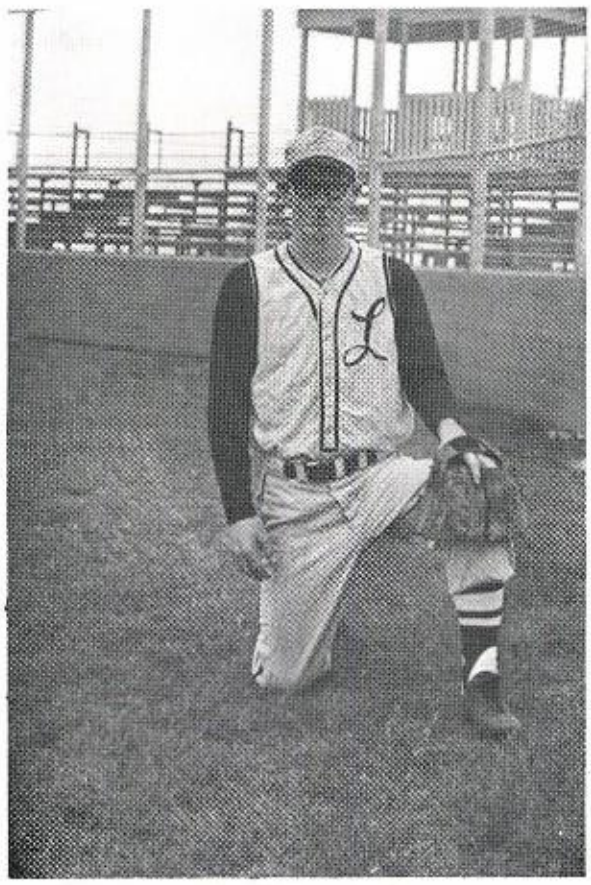

LARRY BAND
Outfield

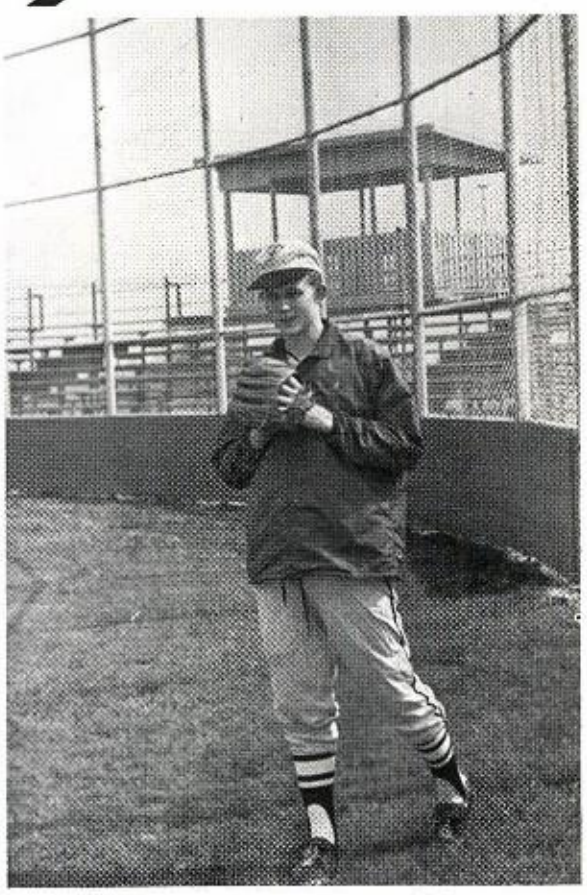

TERRY BOWMAN
Pitcher

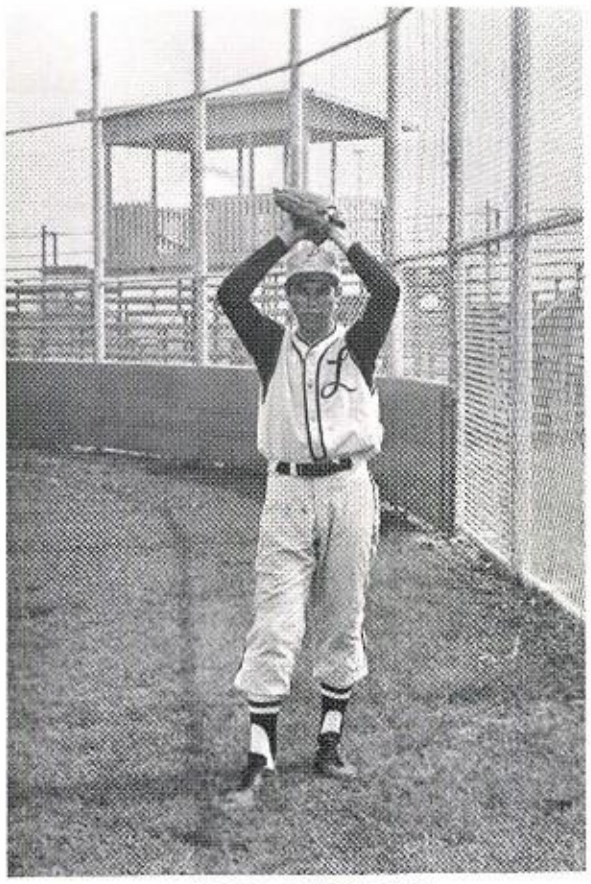

RALPH GALVAN
Pitcher

NEAL AUSTON
Second Base

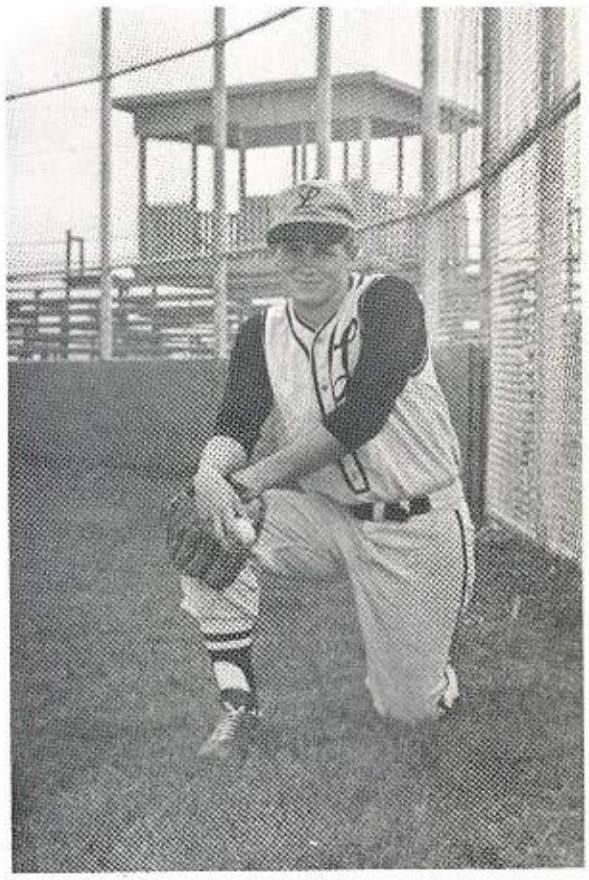

CHARLES ROEHLING
Outfield

MIKE MENSIK
Second Base

ALLEN DOLNIK
Outfield

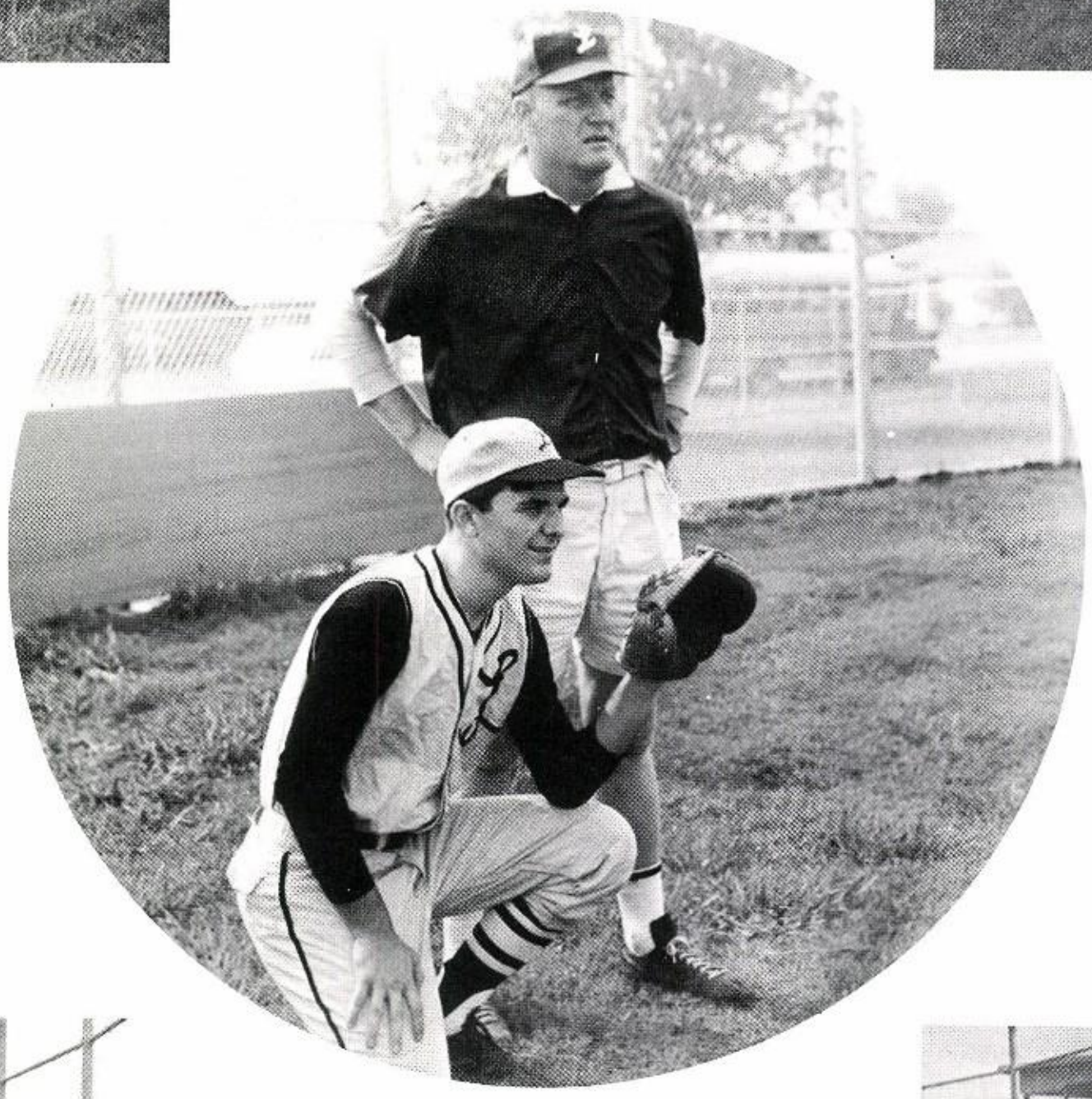

Coach: BUZZY ALLERT

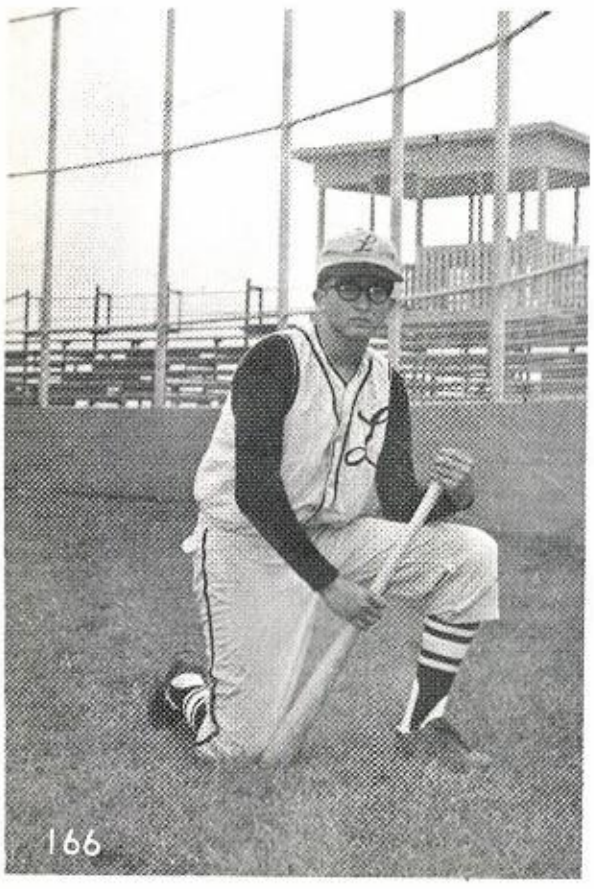

RICKY MENSIK
Third Base

MARTIN TREVINO
Outfield

Where the

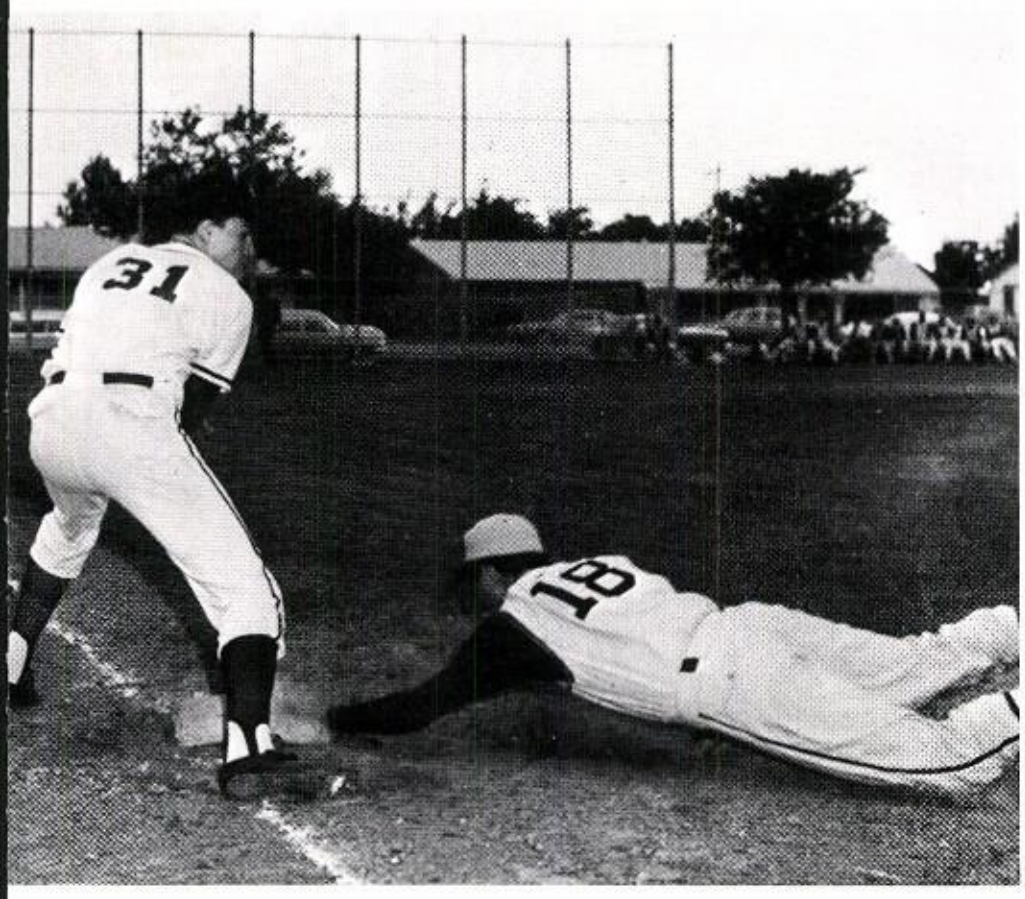

Action

Is

INSTRUCTOR: Now lift the other leg and Hold It!

BILLY: So you got a foot. So what?

ate

LOREN: Hey, now, is that fair?

Alright, already, Hail to the All Mighty Mustangs!

Here we go Skipty-Lou, here we go Skipty-La!

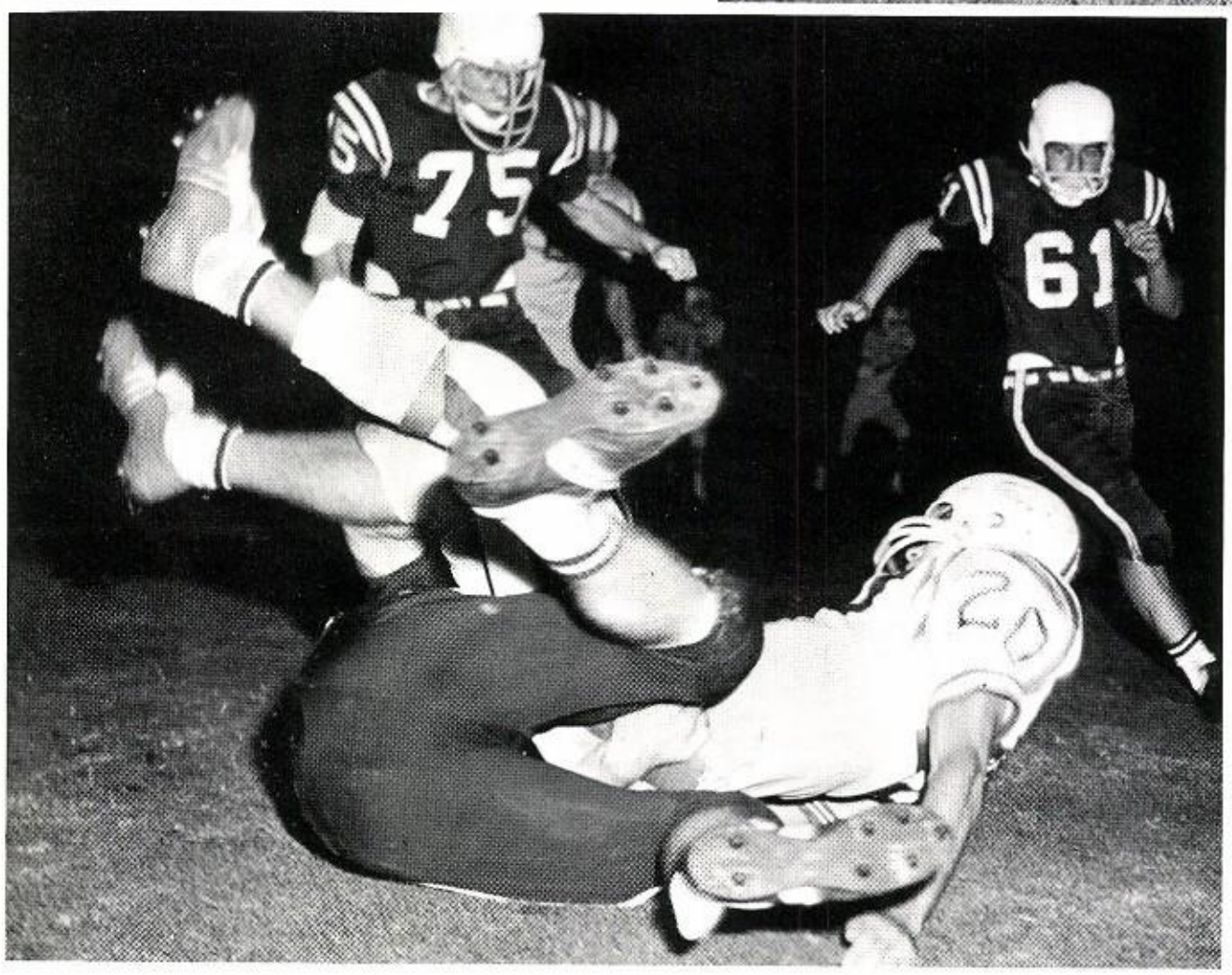

A four-legged Mustang?

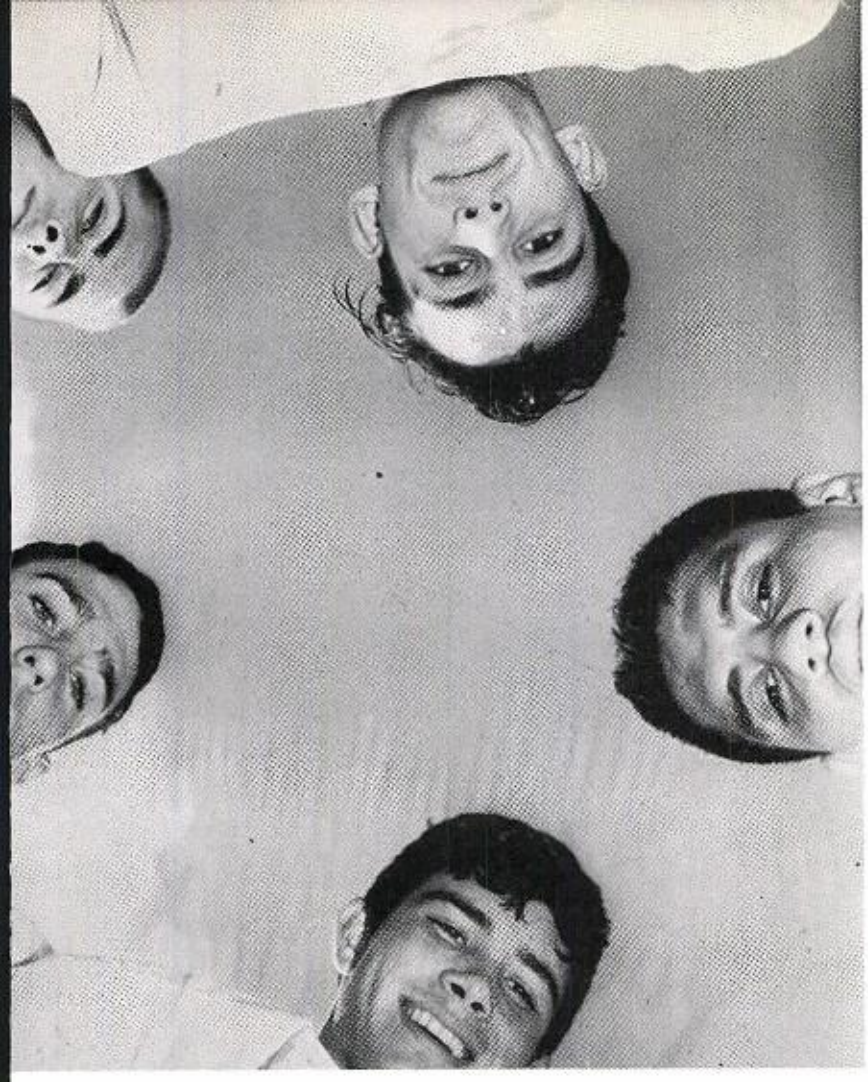

"Coach, you feel alright?

" * ' & % $ "

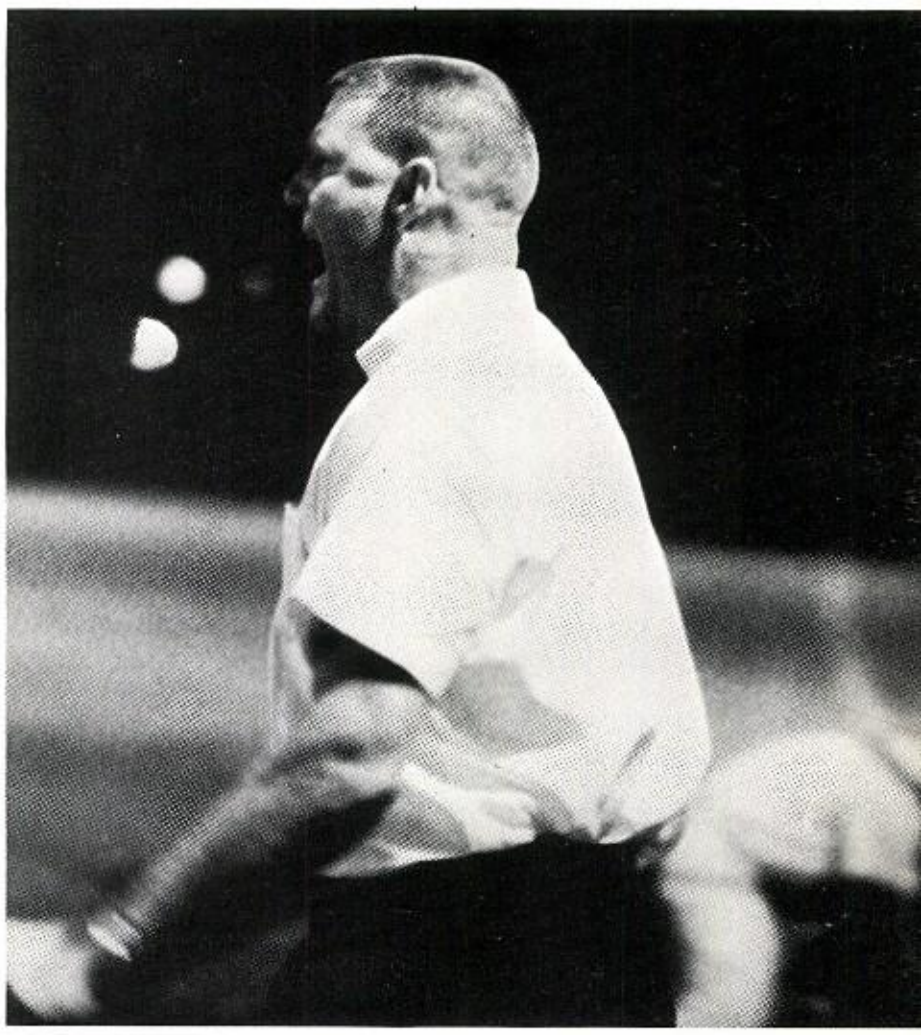

MIGHTY MIGHTY MUSTANGS

Action —

Cole: I got it, I got it!!!!

Here it comes! Here comes that 19th nervous touchdown!

Mr. Referee, we want to win this game real bad... So if you could...

Come on you guys. Who has the ball?

Shots . . .

Action of Some Sort . . .?

Freshman Team practicing.

Gosh Dern, That Girl just stole my ball!!!

CO-ORDINATION PLUS

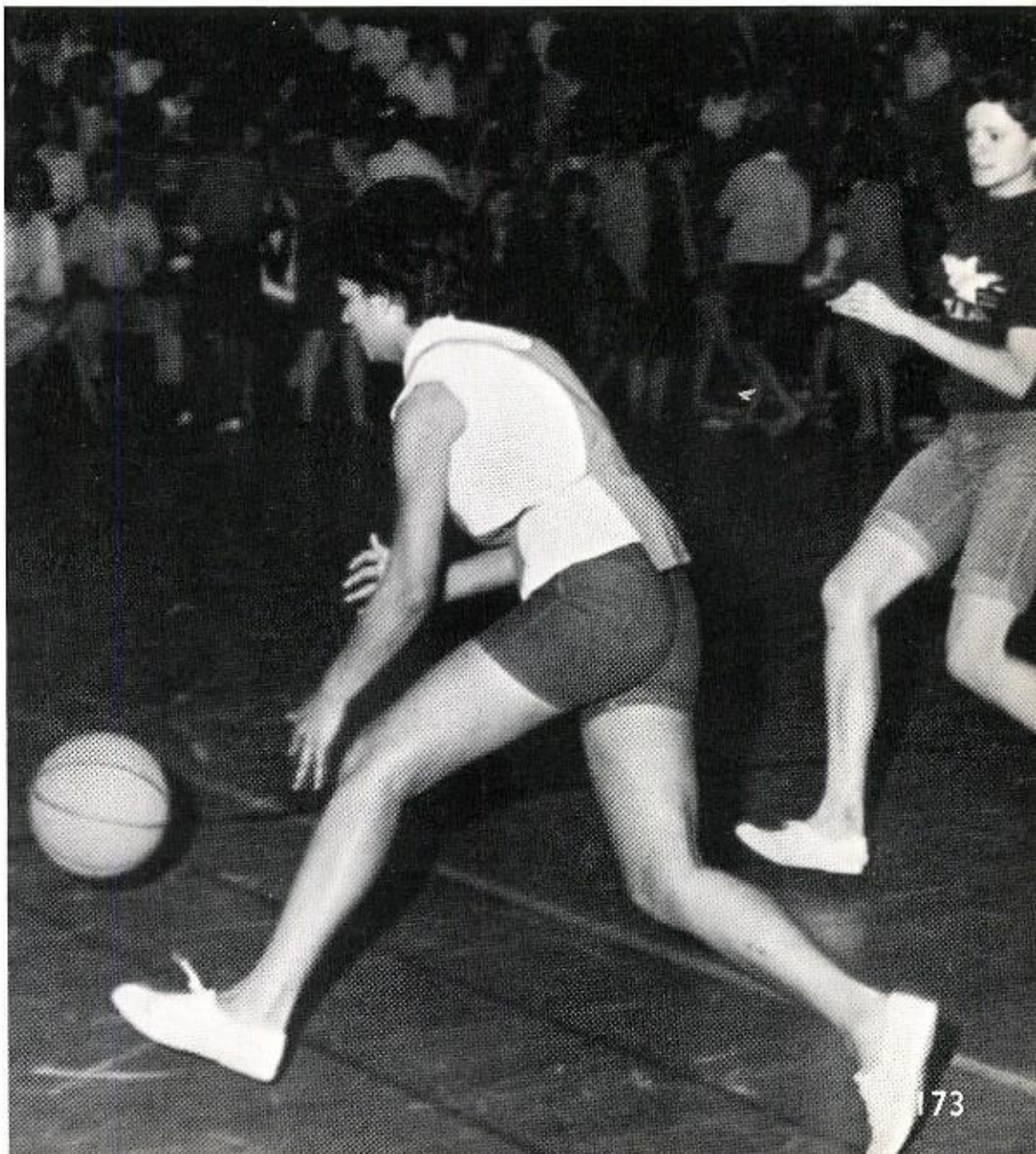

More —

Action of Some Sort . . . ?

The Kick-Off

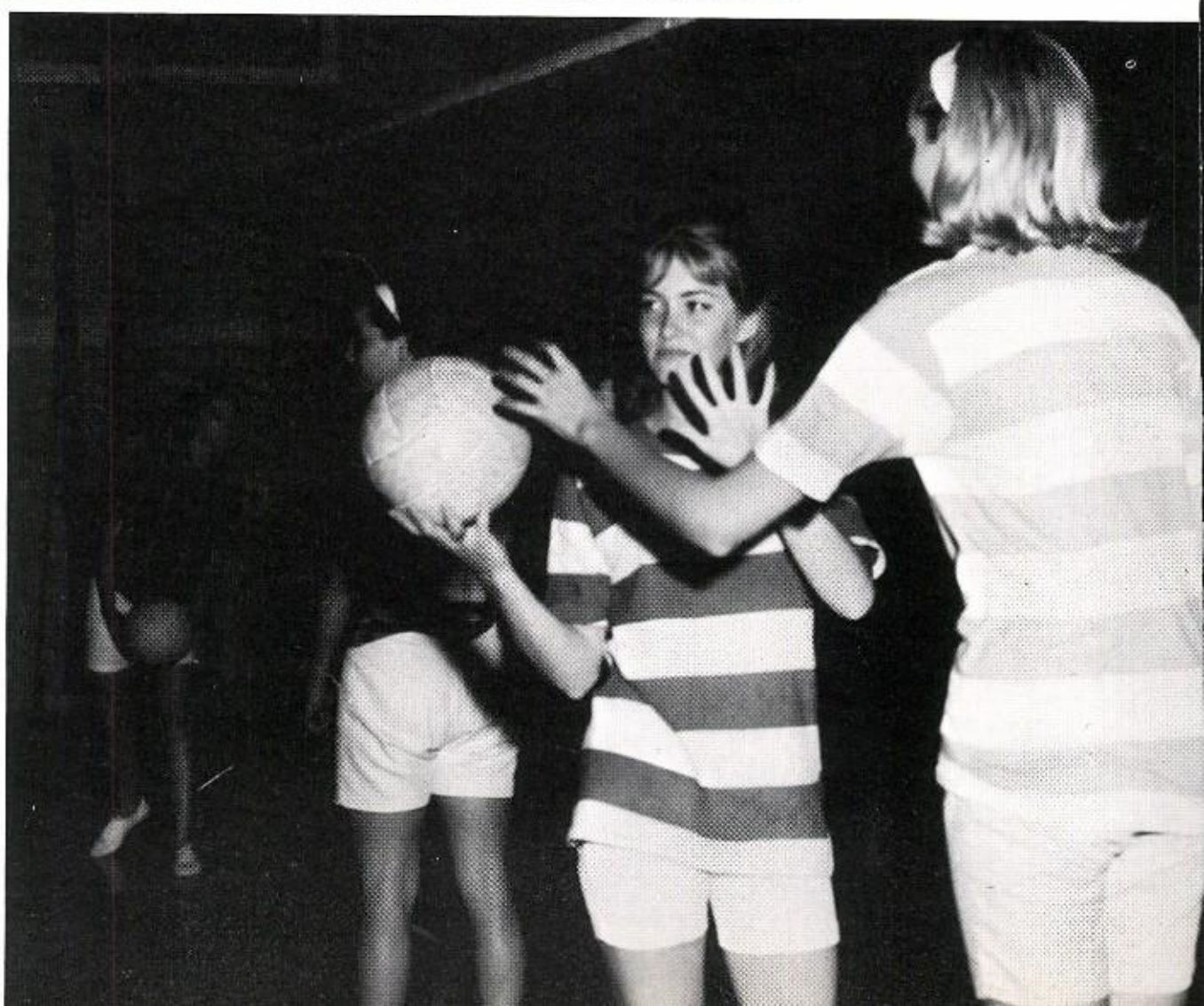

HOLD ON, I said HOLD ON
just 1 minute!!!!!

Music

ALL-DISTRICT-BAND
64-65
TRI-STATE
ENID 65 OKLA.
33RD ANNUAL
PHILLIPS UNIVERSITY
ALL-REGION-CHOIR
65-66
1966
ACAPPELLA

Lamar High

Juanita Anzaldua
Daniel Beard
Linda Becerra
Greg Belin
Pat Borowiak
Kay Boucher
Barbara Boyd
Billy Boyd
Jimmy Brau
Ronald Buls
Teresa Burke

Janie Castillo
Linda Cernosek
Glen Clayton
Ranelle Crank
Cynthia Currie
Jolene Dabbs
Susan Davis
Karen DeLawder
Muriel Denton
Pete Dominguez
Yvonne Eixman

Barbara Ernest
Noe Esparza
Larry Evans
Jon Farrar
Jean Felcman
Gary Finch
Richard Gerstenberger
Peggy Goger
Jeanie Grudziecki
Marilee Hageman
Donald Hand

Ronnie Harris
Ricky Hibbler
Bill Hobbins
Jeanette Holub
Kathleen Hopmann
Janice Hrncir
Kenneth Jan
Ronnie Kaminski
Charles Kelm
Rosiland Klemann

Billy Krause
Gary Krause
Robert Kubala
Mary Lindema
Mike Martin
Pat Martin
Jack Massey
Pat Massey
Tim McConne
Hilda Meier

Marching Band

arcelo Mendez
cky Mensik
innie Miller
lph Moore
onnie Murille
mmy Murille
nnie Nicosia
onda Niscavits
anny Oshman
e Perkins

Mary Ellen Pollock
Jimmy Quiton
Margie Ray
Larry Reue
Lilla Rhemann
Merle Ricklefsen
Virginia Roberson
Dolores Rodriguez
Barbara Rohan
Phyllis Rosenbaum

Roy Lee Ross
Paulette Rude
Tanya Sapp
Doris Schumacher
Judy Sebesta
Vance Sechelski
Mike Smith
Paul Smith
Karen Starustka
Linda Stern

Jolene Stroad
Karen Stubblefield
Tommy Stubblefield
Bonnie Sulak
Carol Terral
Brenda Tielke
Allen Titel
Brenda Tompkins
Suzanne Turicchi
Dale Urbanek

Daniel Vacek
Arthur Van Slyke
Ronnie Vincik
Sandra Vysocky
Rodney Vyvial
Sandra Wade
Scherry Williams
Skipper Wilson
Daniel Wosnitzky
Tommy Zdunkewicz

Lamar High

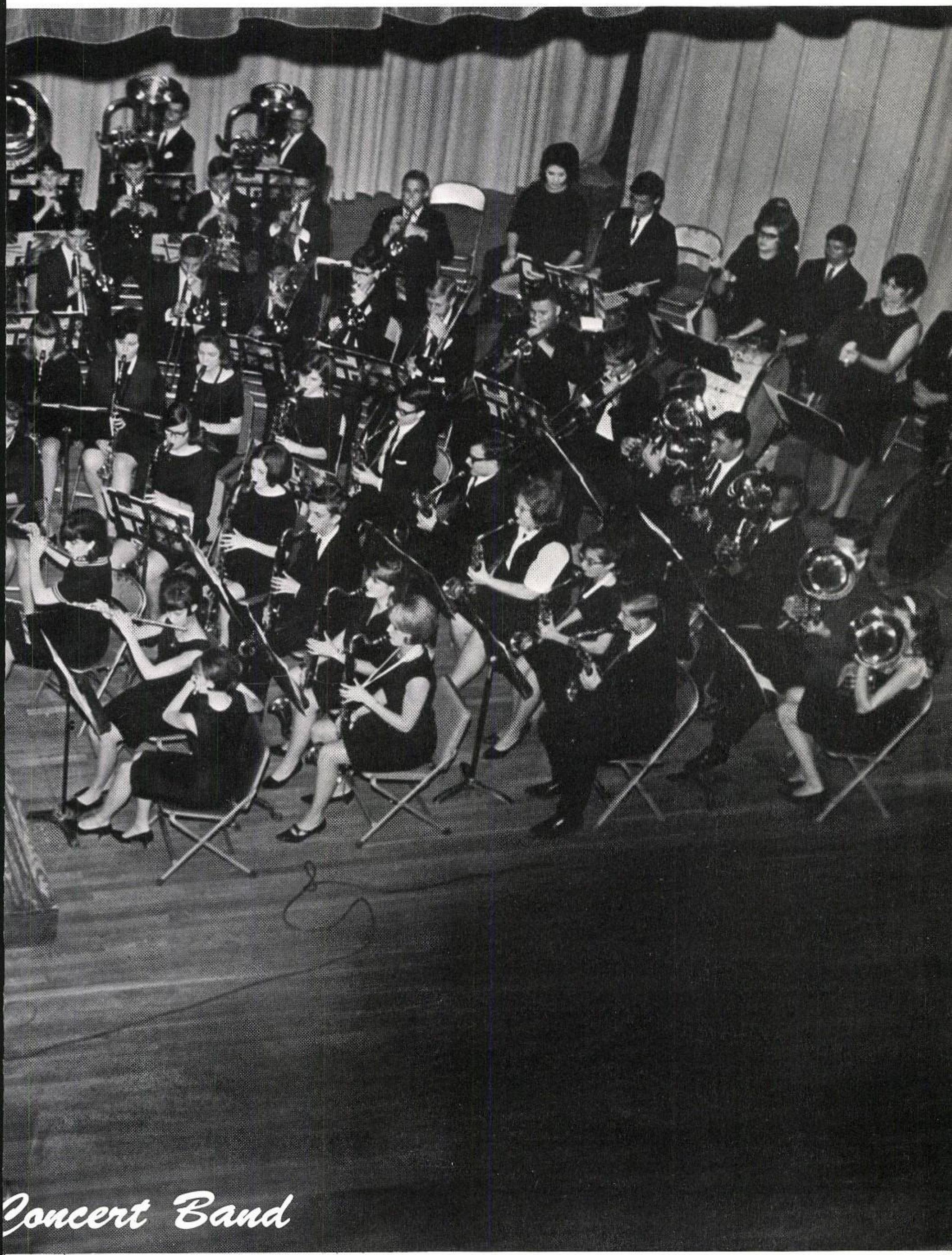

Concert Band

Director

DR. WILLIAM W. WENDTLAND

Achievements

The Senior Band began practice in July, 1965. It participated in 11 football pep rallies, 10 football half-time shows, and 7 basketball pep rallies. In the latter part of September the Band marched in the Fort Bend County Fair Parade. Its district record of 20 members in the District Band was broken by placing 29 boys and girls out of Lamar's 30 entries in the District Band at tryouts at Dulles in November. This set a new South Texas record. No other AAA school can boast this accomplishment. Eighteen boys and girls went to Wharton for All-Regional tryouts and were placed in the Regional Band at Bay City. This is also a new record for Lamar as the most ever placed before this time was 9. One student made the All-State Band at Dallas. The Band played in the Christmas Concert on December 22, 1965 before school closed for the Christmas holidays. During the school year the Polka Band performed for the public a total of 6 times. The Band played for the ground-breaking ceremonies of the Richmond State School. It was selected to play a concert in the Domed Stadium on Fort Bend County night, being the only high school band to play a full concert in the Dome's center. Stage Bands 1 and 2 entered the Yoakum Kiwanis Festival in Yoakum, Texas, and won for the fifth consecutive year top honors among South Texas stage bands. Two trophies were awarded among all classes, and Lamar came home with both trophies. Nearly 1,000 people attended the third Band-O-Rama in Herndon Auditorium. Performing were the Concert Band, both Stage Bands, the Polka Band, and the Freshman Band. The Band played at the Daughters of the Texas Revolution marker dedication ceremonies at Richmond and for TV personalities of Channel 13. For the third time, the Band entered the Tri-State Band Festival in Enid, Oklahoma. The Sweepstakes trophy was won for the third and final year, Lamar being the only AAA band to win this honor for three consecutive years. The Band received first place in the parade of 109 bands, first in sight reading, first in concert, and 72 medals for solos and ensembles. Stage Bands 1 and 2 were selected as honor bands to play in a special concert in Enid. Upon arriving home, the Band held a recording session and presented the outstanding students with awards at the Band Banquet on May 14. To complete the greatest year the Band has ever seen, it played for graduation exercises on May 24, 1966. Throughout the school year 1965-1966, the Lamar Mustang Band made a total of 48 appearances.

Band Officers

ECRETARY - - - - Kathleen Hopmann
RESIDENT - - - - - - Ronnie Kaminski
ICE-PRESIDENT - - - - - Donald Hand
ERGEANT-AT-ARMS - Jimmy Murille

Band Sweetheart

Band President Ronnie Kaminski presents roses to the 1965-1966 Band Sweetheart, Jolene Stroad

"A" Stage Band

"B" Stage Band

Twirlers

DRUM MAJOR
Karen DeLawder

Peggy Goger

FEATURE TWIRLER
Scherry Williams

Bonnie Sulak

HEAD TWIRLER
Jean Felcman

Jolene Stroad

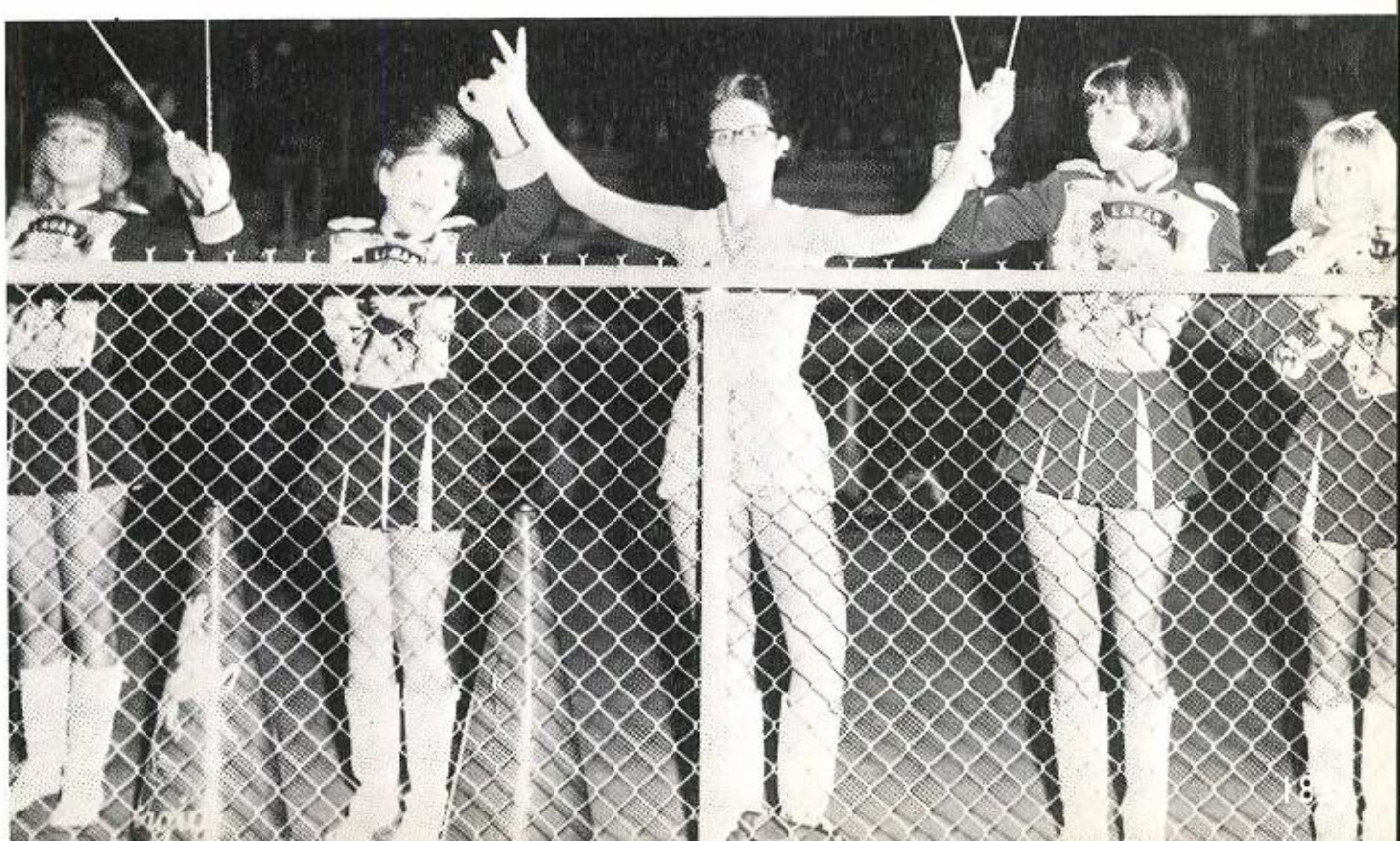

Won't somebody help Jolene get Scherry's "Victory" out of her hair?

Twi

HEAD TWIRLER
Jean Felcman
Senior

DRUM MAJOR
Karen Delawder
Sophomore

FEATURE TWIRLER
Scherry Williams
Junior

rs

JOLENE STROAD
Senior

PEGGY GOGER
Junior

BONNIE SULAK
Senior

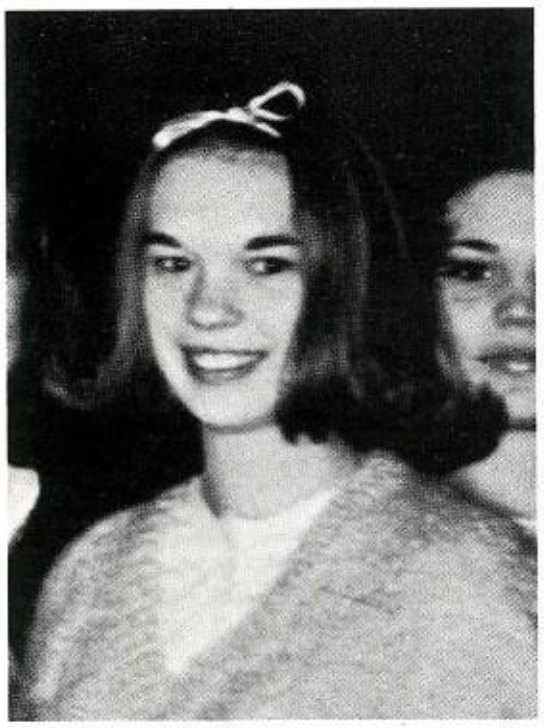

HEAD LIBRARIAN
Rhonda Niscavits

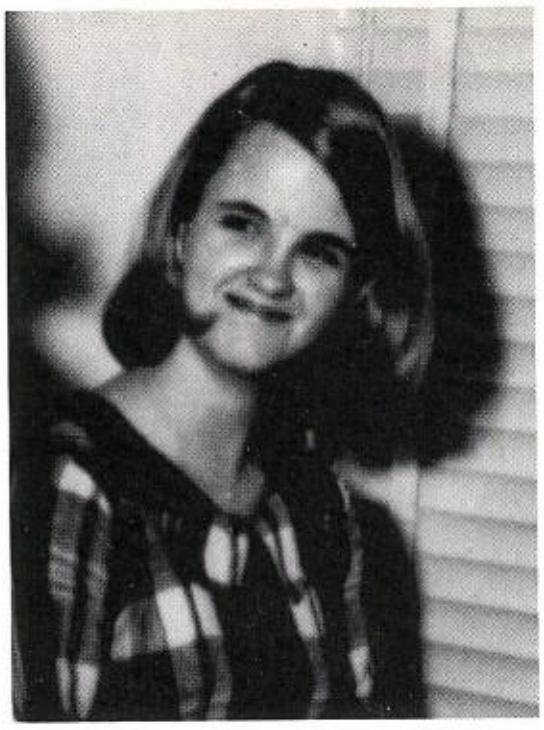

SECRETARY
Linda Stern

LIBRARIAN
Kathleen Hopmann

UNIFORM CUSTODIAN
Kay Boucher

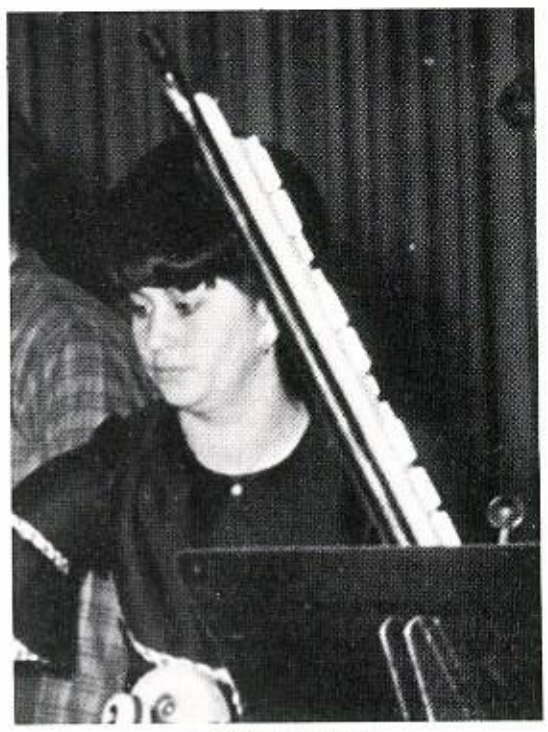

LIBRARIAN
Lilla Rhemann

Senior Members

Donald Hand, Barbara Ernest, Carol Terral, Jimmy Brau, Pete Dominguez, Ronnie Kaminski, Kenneth Tielke, Mary Lindemann, Jack Massey, Gary Krause, Jimmy Murille, Bonnie Sulak, Muriel Denton, Kay Boucher, Jolene Stroad, Jean Felcman, Kathleen Hopmann, Janie Jo Castillo, Judy Sebesta, Teresa Burke, Susan Davis, Vance Sechelski, Ronnie Nicosia, Mike Martin, Ronnie Harris, Ricky Hibbler, Kenneth Jan, Rhonda Niscavits, and Phyllis Rosenbaum

All-District

Donald Hand, Daniel Beard, Daniel Vacek, Jon Farrar, Gary Krause, Ronald Buls, Janie Jo Castillo, Yvonne Eixman, Janice Hrncir, Ronnie Kaminski, Marilee Hageman, Jeani Grudziecki, Mary Ellen Pollock, Linda Becerra, Kay Boucher, Judy Sebesta, Suzanne Turicchi, Rhonda Niscavits, Kathleen Hopmann, Jean Felcman, Brenda Tielke, Pat Martin, Ronnie Nicosia, Ronnie Harris, Jimmy Murille, Greg Belin, Pete Dominguez, and Larry Evans

All-Regional

Donald Hand, Daniel Beard, Ronnie Kaminski, Greg Belin, Gary Krause, Mary Ellen Pollock, Brenda Tielke, Ronnie Nicosia, Jon Farrar, Jimmy Murille, Kay Boucher, Suzanne Turicchi, Yvonne Eixman, Janice Hrncir, Rhonda Niscavits, Jeani Grudziecki, and Kathleen Hopmann

All-State

DONALD HAND

Tri-State

Ronald Buls, Greg Belin, Tommy Stubblefield, Gary Krause, Judy Sebesta, Ronnie Nicosia, Jimmy Murille, Mary Ellen Pollock, Janie Jo Castillo, Pat Martin, Suzanne Turicchi, Kay Boucher, Rhonda Niscavits, Kathleen Hopmann, Donald Hand, Yvonne Eixman, and Jeani Grudziecki

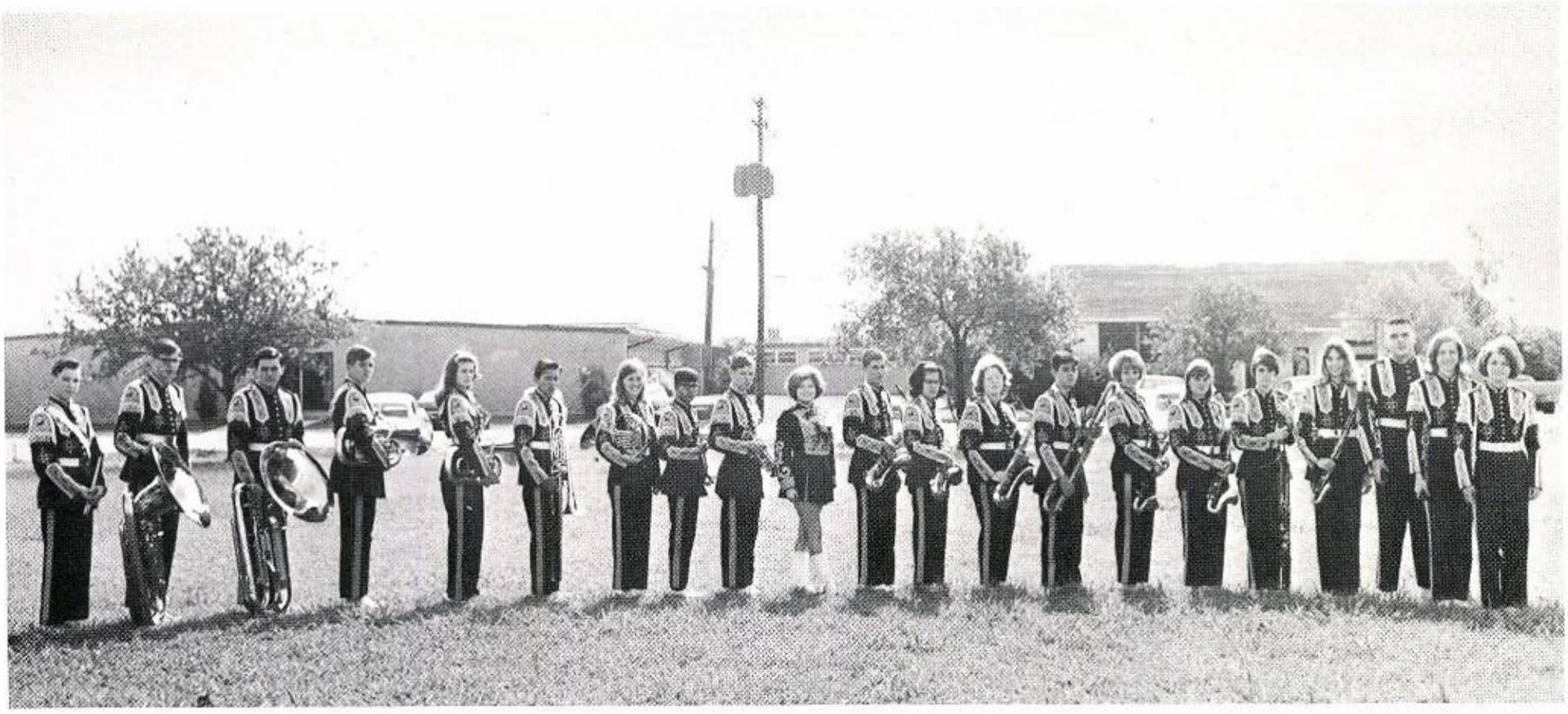

Section Leaders

Kenneth Jan, Ronald Buls, Greg Belin, Daniel Beard, Barbara Ernest, Pete Dominguez, Judy Sebesta, Ronnie Nicosia, Jimmy Murille, Jolene Stroad, Pat Martin, Janie Jo Castillo, Mary Ellen Pollock, Paul Smith, Mary Lindemann, Suzanne Turicchi, Kay Boucher, Rhonda Niscavits, Donald Hand, Yvonne Eixman, and Jeanie Grudziecki

Polka Band

Donald Hand, Ronnie Kaminski, Jimmy Murille, Ronnie Nicosia, Mike Martin, Ronnie Harris, Janie Jo Castillo, Daniel Beard, and Pete Dominguez

B Band

Karen Albright
Kenneth Albright
Cathy Atkinson
Debbie Band
Toni Barton
Dora Becerra
Janice Boswell
Larry Bratcher
Larry Brau
Opal Buls
Herman Clay
Raymond Caballero
Domingo Compeon
David Crawford
Fernando Cruz
Douglas Dubose
Vernon Deiss
Kay Dube
Debbie Ebarb
Doris Elmore
Virgil Frank
Martin Carcia
Janie Gonzales
Larry Guerrero
Sylvia Guerrero
Sherri Guntle
Gary Hall

DIRECTOR
Mr. William Collier

Barry Jarisch
Stephen Klemann
Michael Kellar
Kenneth Kickens
Judy Konesheck
Gary Lukas
Glynn Lindemann
Esther Maldonado
Charlie Martin
Linda Mayes
Johnny McClain
Johnny McKinney
Diana Mielsch
Rufus Montgomery
Carlos Morales
Dorothy Morgan
John Ondrusek
Harold Prasatik
Jody Robinson
San Juana Romo
John Rohan
Donald Sands
Dan Schlicher
Sandra Schumacher
Gayle Sebesta
William Sherrill
David Valencia

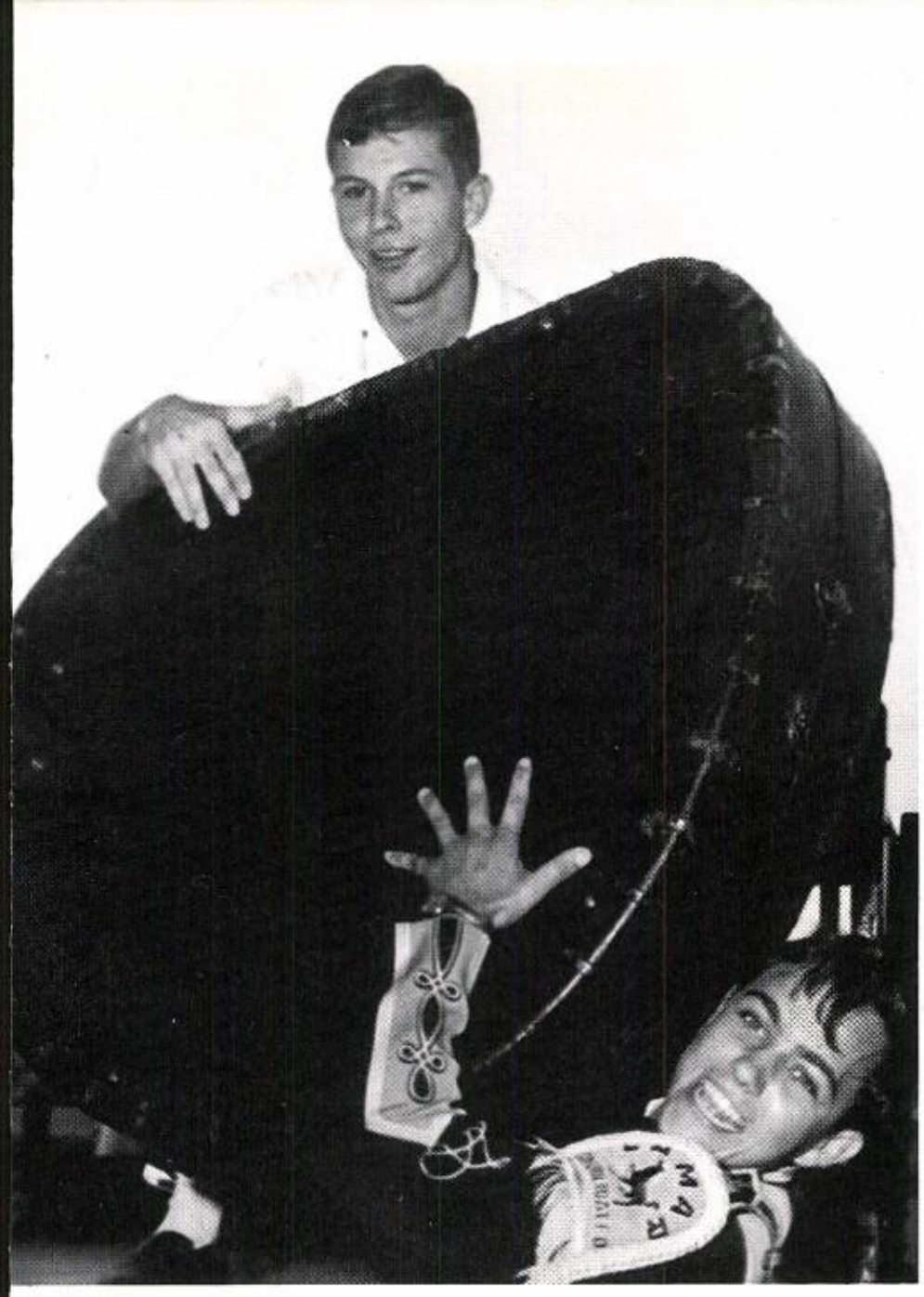

Ronnie, that is NOT what caused your concussion!!

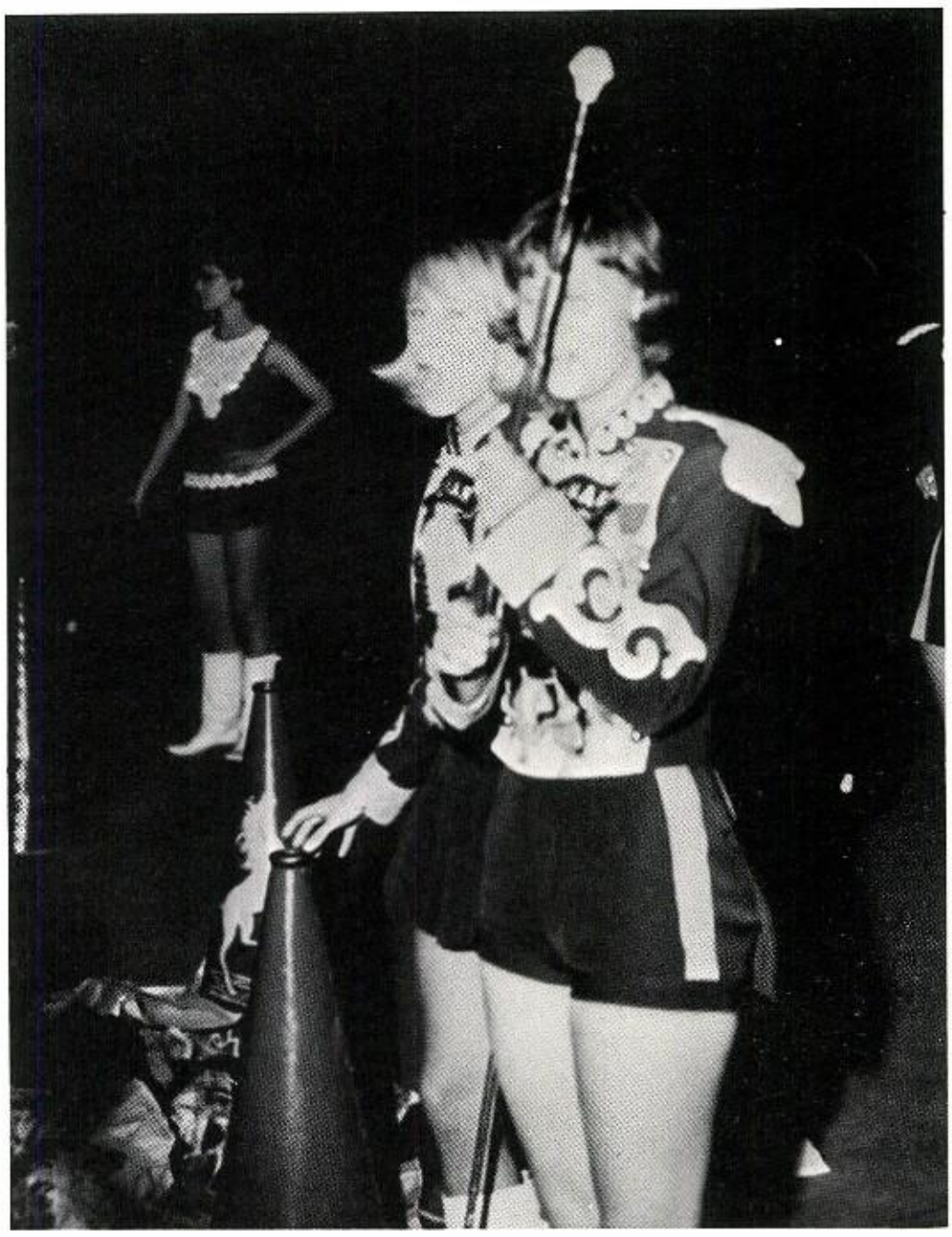

We like your new nose scratcher, Karen!!

O.K., Mr. Devine, what did you do with the Band?

Careful, you guys, Dr. Wendtland might be in there.

It would be lots easier to use the gate, Jimmy.

. . . and this here BEEUTIFUL plaque goes to a fine cowboy. . .

Now is that really fair??

Robert: They've got it ALL wrong.

Now we know what the football team thinks of the band!!

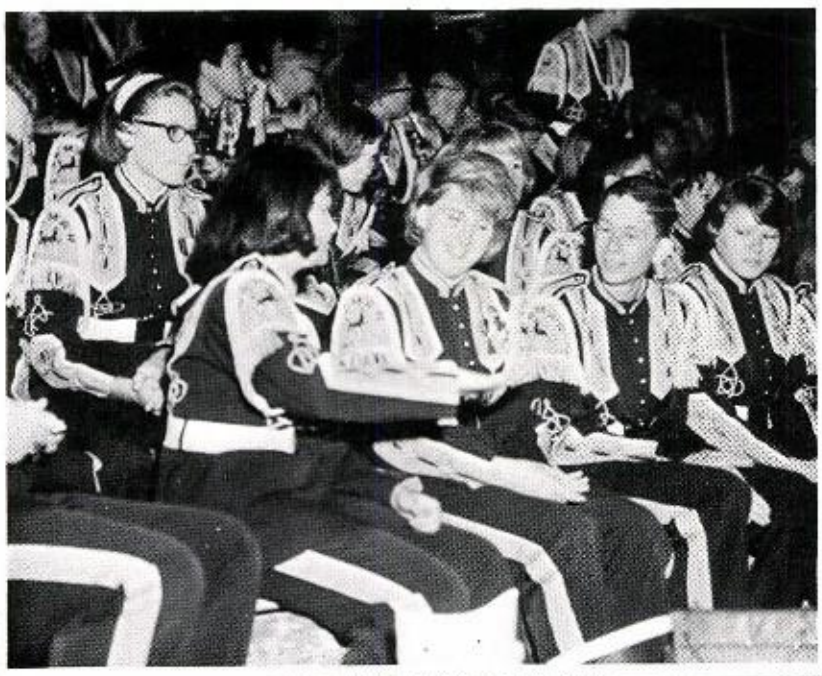

. . . and this big bird came SWOOSH-ing down on. . .

I told you I put it RIGHT DOWN THERE!!

Ronnie uses invisible music.

The Choir amar Cappella

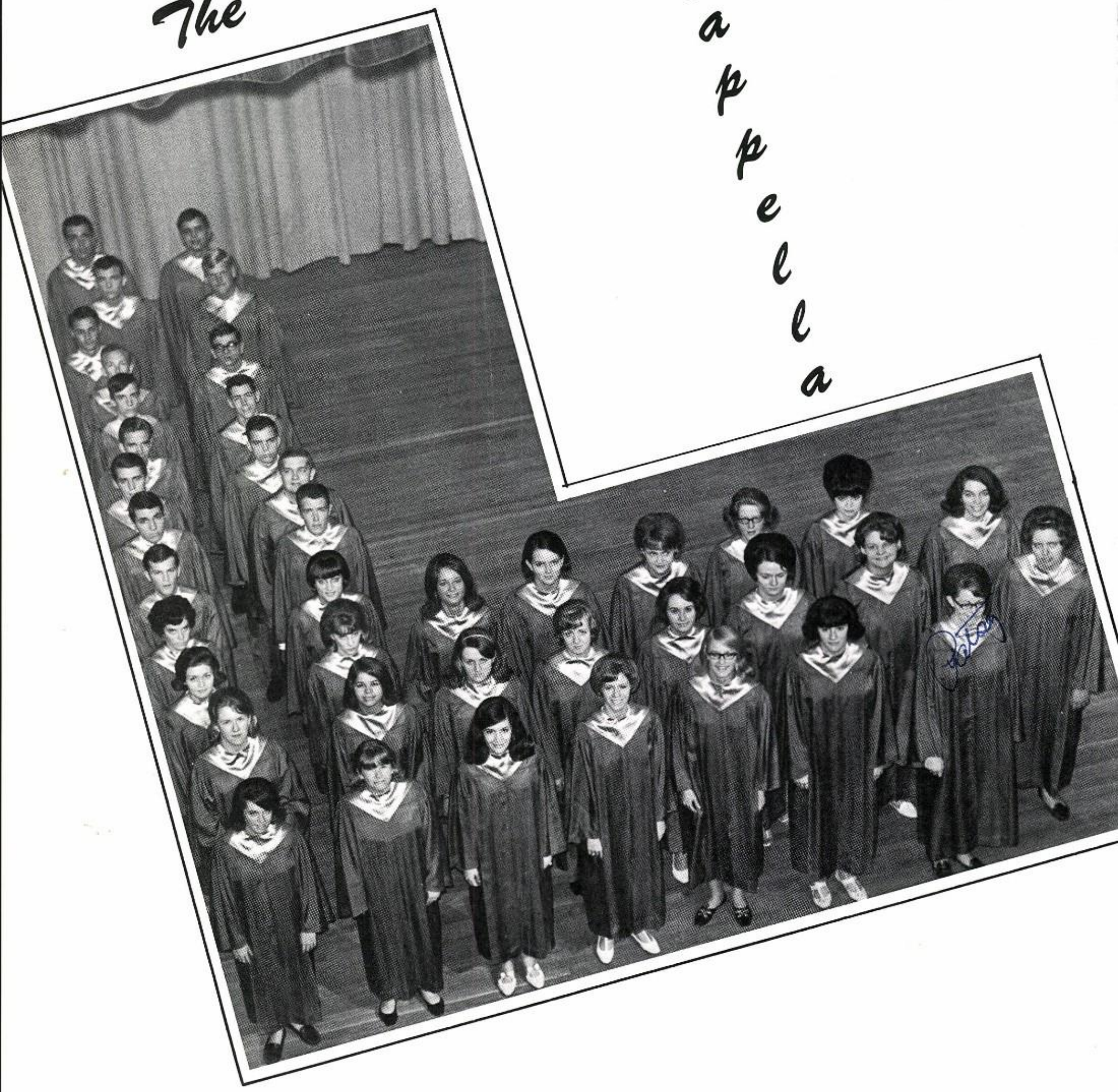

A Cappella and
B Choir Director
JOE SCARCELLA

Director

Officers

(l-r)

Lamar Meadows - - - - - - - - - - Vice-Pres.

Jerry Flemmons - - - - - - - - - - - Secretary

Fern Gibson - - - - - - - - - - - - - Librarian

Donnie Carden - - - - - - - - - - - -President

Srs.

Pictured above - (left to right) ROW 1--Steve Samford, Janice Carden, Don Carden. ROW 2--Patsy Candler, Paulette Varsand, Mazie Hoffman. ROW 3--Allen Benton, Joe Guerrero, Milton Ueckert.

These nine choir students made the All-Regional Choir that was held at Bay City under the direction of Dr. Lawrence McQuery from A. & I. College.

All-Regional Choir

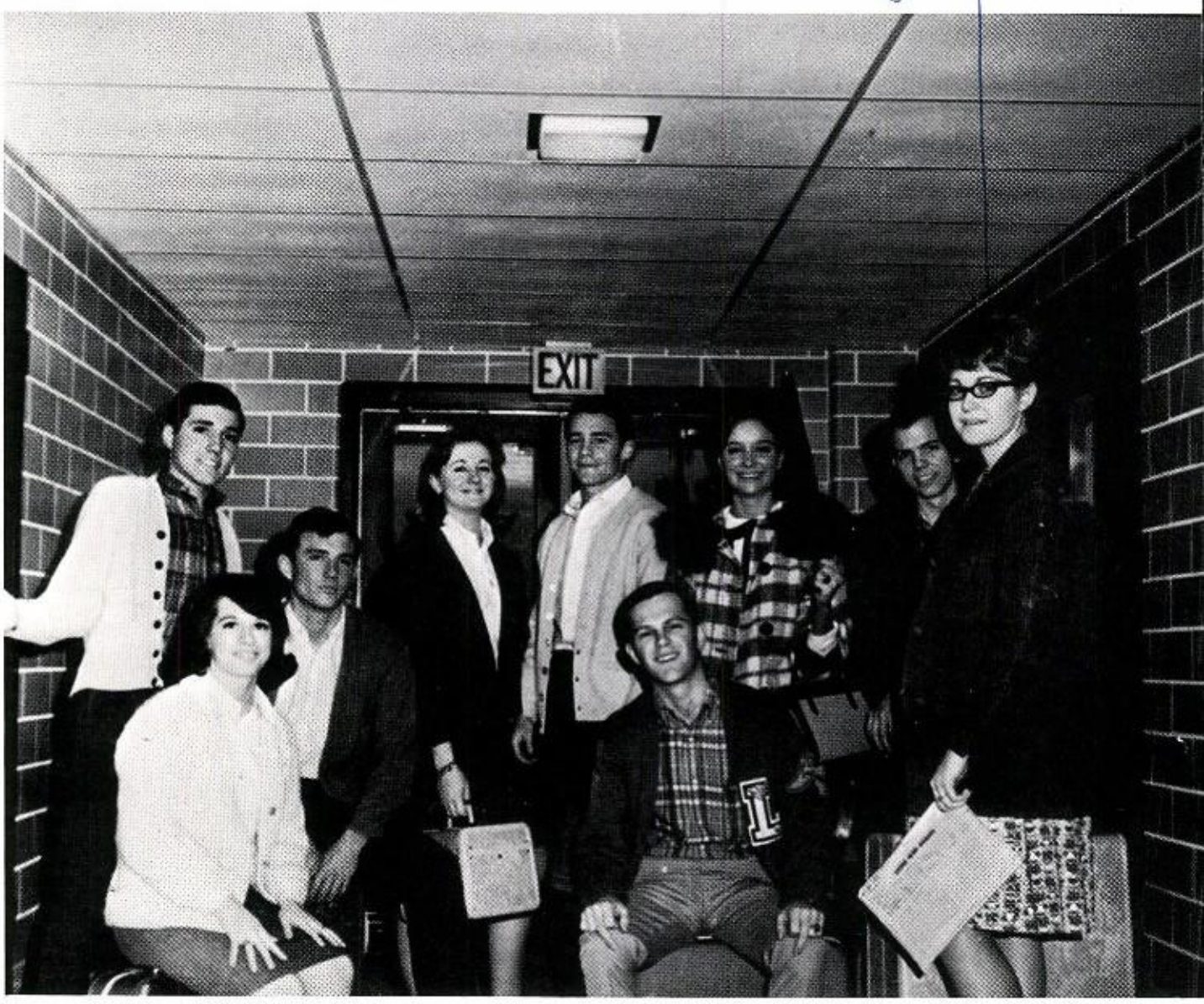

All-Regional Choir members from Lamar leaving to attend Clinic and formal concert in Bay City.

Carden Makes State Chorus

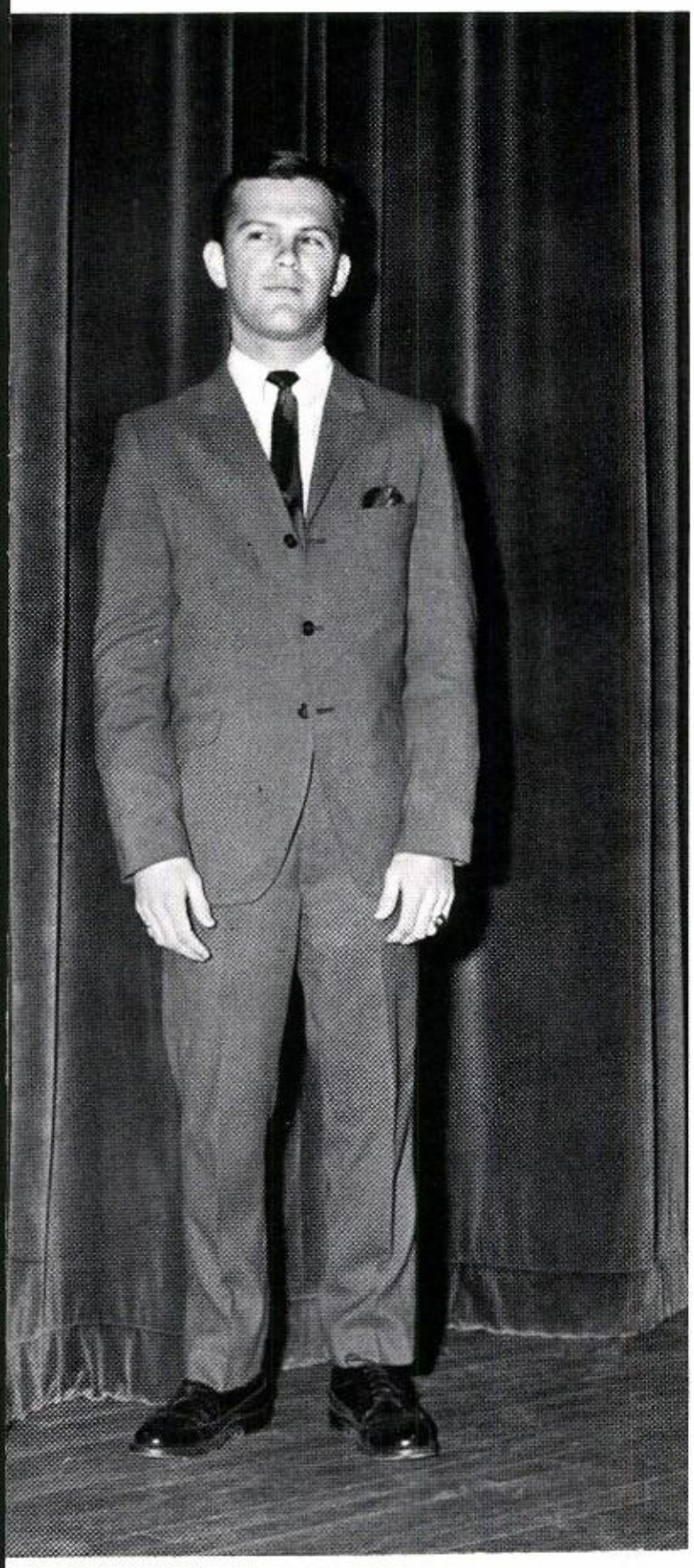

Donnie Carden has been in the A Cappella Choir for 4 years. While in choir, Donnie was Vice President for 2 years and President his senior year. He was elected Choir Beau his sophomore year and made All-Regional and then All-State Choir his senior year. He has won several 1st ratings in UIL and the Bucaneer Festival and also in madrigals. He was in a Boy's Quartet his sophomore and senior year both of these groups won 1st ratings in Corpus which is considered a great honor. Donnie had one of the leading parts in the choir musical "Plenty of Money" in which he played a gangster, "Knuckles" in his Junior year. Donnie's outstanding participation and excellent attitude gives an example of what a person with much drive and determination can achieve.

Donnie had to learn many songs to qualify for the state choir. Here he is assisted by Choir Director Joe Scarcella and his sister Janice Carden.

Choir Sp

1st ROW:

Jane Turtellotte
Eileen Hafer
Janet Ashley
Sherelyn Smith
Janice Carden
Blanche Cantu
Beverly Sebesta
Marianne McClellan
Jerry Flemmons
Letha Venable

2nd ROW:

Beth Langston
Becky Shannon
Sandra Koteras
Fern Gibson
Mazie Hoffmann
Shirley Triska
Peg Marek
Sue Webb
Patsy Candler

ng Concert

3rd ROW:

Paulette Vornsand
Joyce Yarling
Virginia Muehlendorf
Carole Heitmann
Billy McClellan
Milton Ueckert
Don Currie
Linda Carson
June Hathorn
Cathy Oberhoff

4th ROW:

Cary Roehe
Allen Benton
Fred Hansen
Kenneth Haze
Jimmy Bishop
Joe Guerro
Donald Gaston
Jody McDole
Don Carden
Lamar Meadows
Steve Samford
Steve Owen
Dennis Ditforth

the "Times"

This girl's quartet has achieved many honors in the past school year. They have performed at various civic meetings, churches, and choir programs. They were chosen to perform on the Channel 13 TV program, "Salute to Youth" on March 31. They received a 1st Rating at both UIL and Corpus Christi Choir Contests.

(1-r, above) Patsy Candler, Mazie Hoffman, Sandra Koteras, Sherlyn Smith

(below) The "TIMES" as they appeared on the "Salute to Youth" Program with announcer Larry Kane.

Sweetheart and Beau

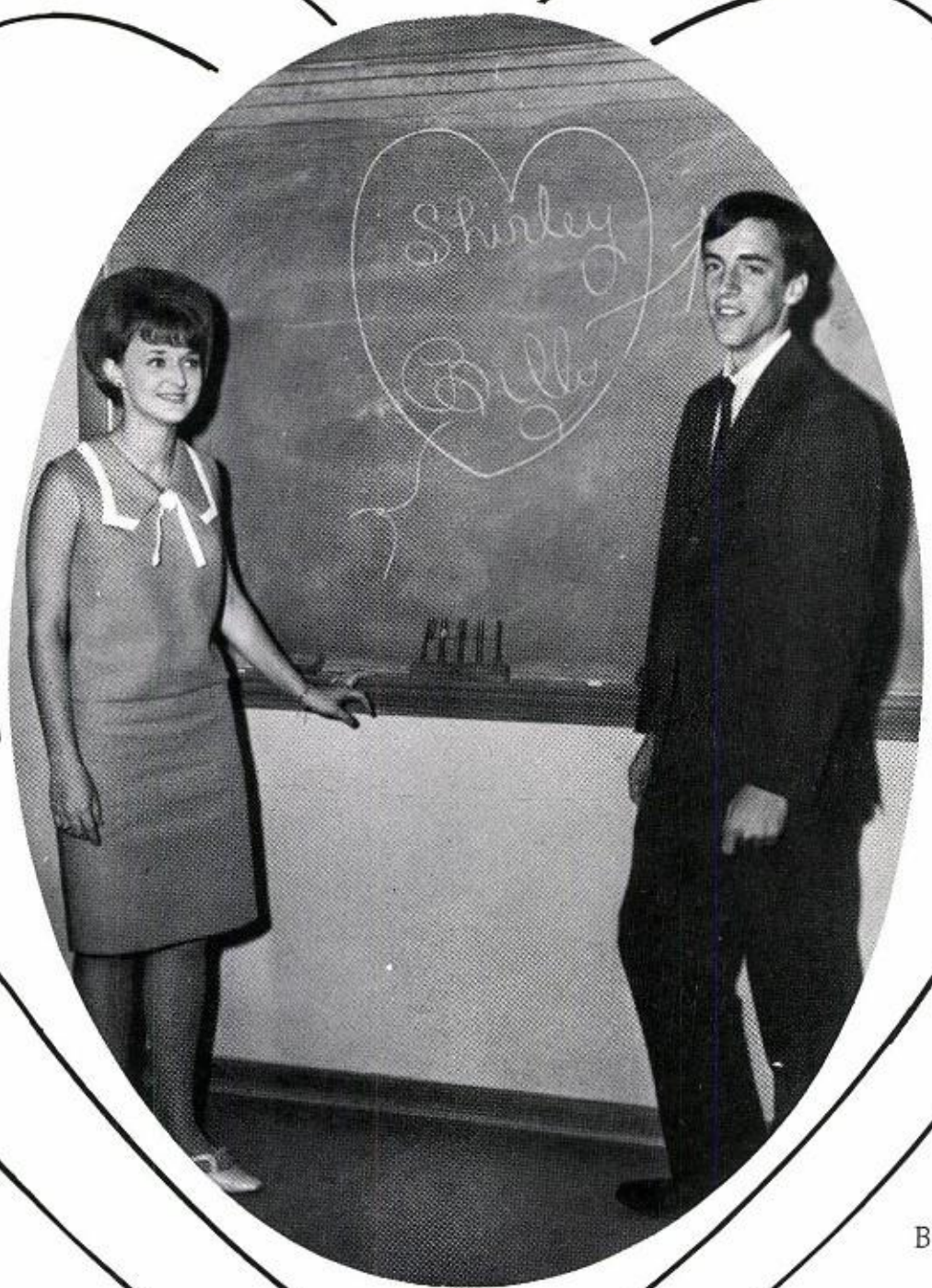

SHIRLEY TRISKA

BILLY McCLELLAN

ACCOMPANISTS
(l-r)

Janice Carden - choir, solos, groups (Times)
Carole Heitman - - - - choir practice, solos
Patsy Candler - - - - - choir, solos, groups

This Octet received a 1st Rating at the Buccanneer Festival at Corpus Christi, singing "Fa Una Conzone"

(l-r)
Sandra Koteras
Fred Handsen
Mazie Hoffman
Allen Benton
Patsy Candler
Lamar Meadows
Sherlyn Smith
Donnie Carden

Madrigals

This group received a 2nd Rating at the Buccanneer Festival at Corpus Christi, singing "Climb Every Mountain".

(l-r)
Cary Roehe
Joe Gurero
Sue Webb
Ginny Muehlendorf
Janice Carden
Carole Heitman
Paulette Vornsand
Billy McClellan
Jody McDole

Boy's Quartet

Allen Benton
Fred Hanson
Steve Samford
Donnie Carden

The Boy's Quartet received a 2nd Rating at the UIL Choir Contest and a 1st Rating at Corpus Christi.

Singing Groups

Girl's Trio

Marion McClellan, Jane Tourtlotte, Beth Langston
(2nd Rating at Corpus Christi)

Girl's Sextet

Janice Carden
Letha Venable
Marion McClellan
Fern Gibson
Shirley Triska
Jerry Flemmons

(2nd Rating at Corpus Christi)

B Choir

Members of the "B" Choir are:

Robert Ashley
Alliert Austin
James Burke
George Cantu
Wayman Edmonds
Bryce Farmer
Gilbert Flores
John Gupton
Larry Hope
David Luna
Steven Monk
Donald Moore
Mike Morales
Roy Pastor
Tonny Palsik
Ernest Salas
Wallace Davis
Edward Harrigan
Bonnie Banker
Angelita Castillo
Rebecca Crout
Lorna Danoches
Doris Fojtik
Yolanda Fernandez
Vivian Goates
Rita Gonzales
Diane Guinn
Linda Harris
Rhonda Hausler
Catherine Jankowski
Priscilla McBride
Kathryn Moore
Brenda Myska
Elain Nichols
MaryAnn Pultar
Connie Reese
Virginia Slawinski
Glenda Straznicky
Sandra Ware
Dale Wise
Linda Wlecgyk
Cordelia Guntle
Benito Munguia

Spring Concert

The "TIMES" sang "I Feel Pretty" and "I Enjoy Being a Girl"

Donnie Carden sang "Old Man River"

Milton Ueckert sang "Where 'Er You Walk"

Allen Benton, Fred Hansen, Steve Samford, & Donnie Carden sang "Tom Dooley" & "Go Tell It on the Mountain."

Senior Members

(l-r)
BACK ROW: Jimmy Bishop, Lamar Meadows, Donnie Carden MIDDLE ROW: Carole Heitman, Kathryn Oberhoff, Jerry Flemmons FIRST ROW: Shirley Triska, Fern Gibson, Blanche Cantu

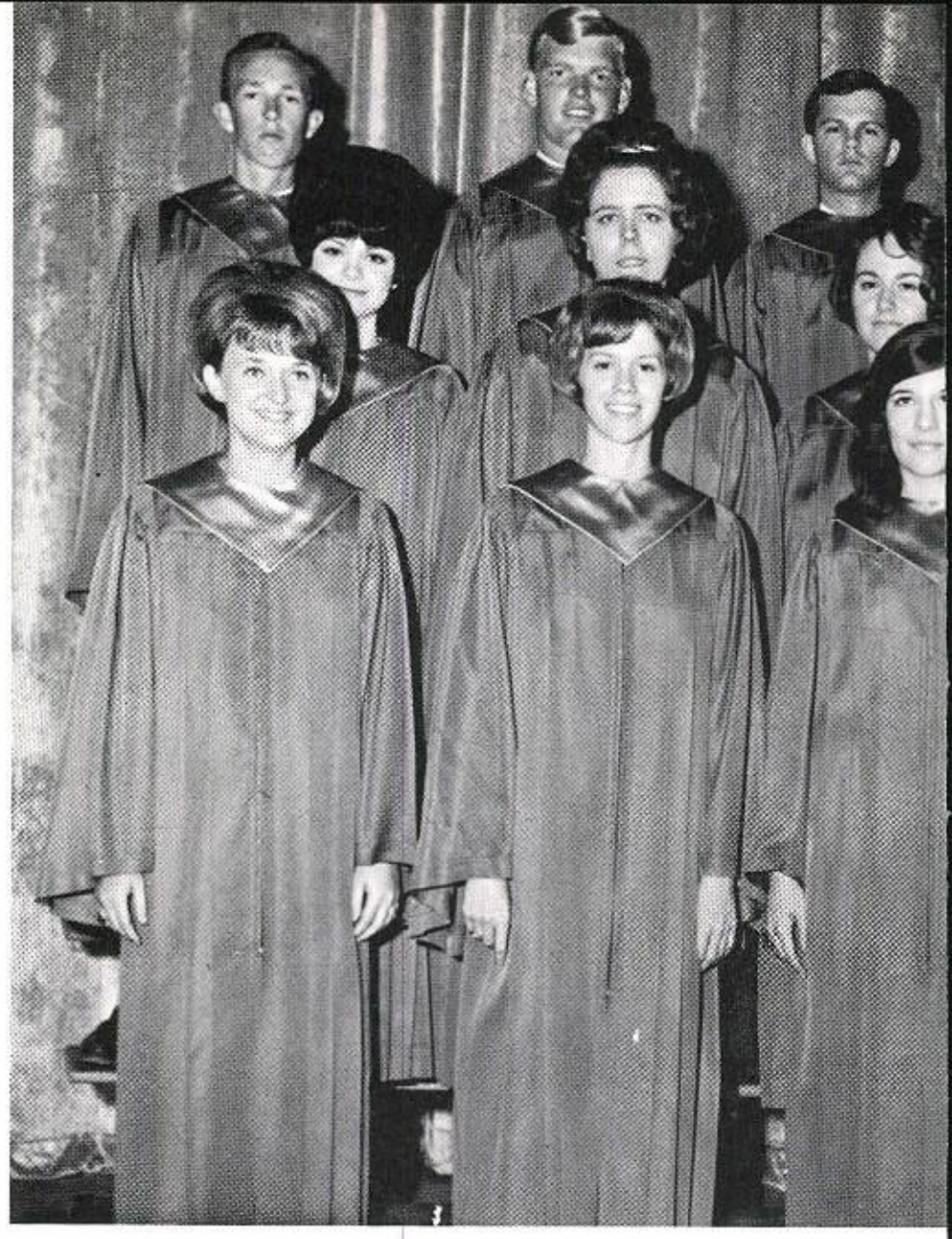

Librarians

Fern Gibson--Head
Peg Marek---Assistant

Solos
1st Ratings

(l-r)
Donnie Carden-- UIL
Mazie Hoffman--UIL
Milton Ueckert--UIL and Corpus Christi

ALLEN: Sandra, I know you love me, but I really don't want your autograph on my hand.

SCARCELLA; Now let me see--I lost 1 quartet, a trio, and around 65 copies of the school song.

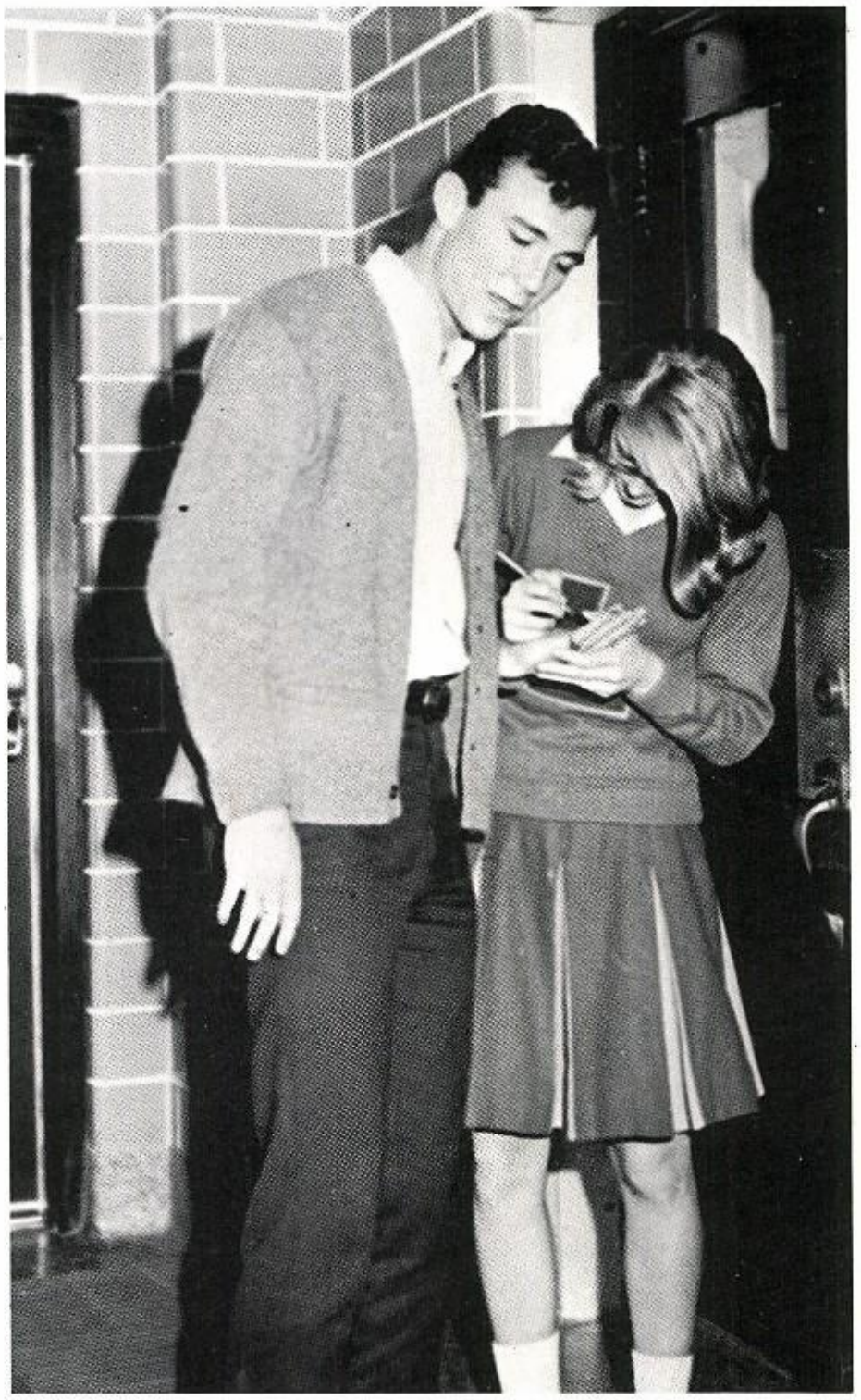

Regional Members leaving for Bay City;

No Comment!!!!

SCARCELLA: If you think that last song was bad, just wait till you hear the next one!!

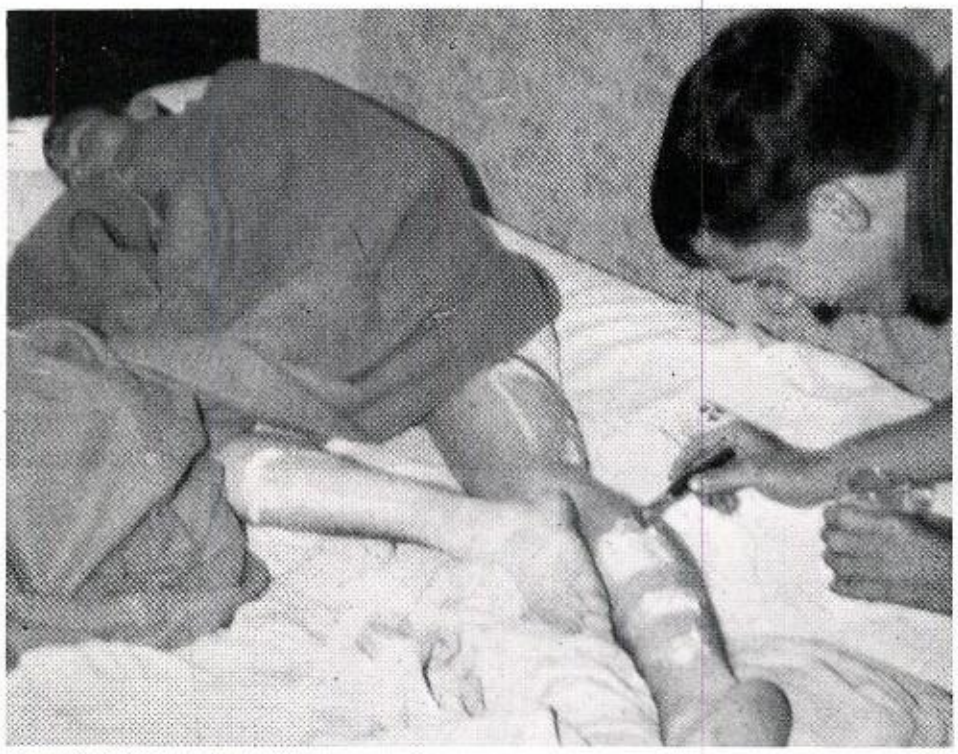

BILLY: Oh, well Fred, it is not as permanent as a tattoo!!

Well, what can you do when you only have 2 balloons?????

It's no use to explain, Jody, we caught you in the act!!

Personalities and Honors

Most Representative Boy

COLE McCLELLAN

Most Representative Girl

KATHLEEN HOPMANN

Most Popular

DIANNA DAVIS BUSTER EARNEST

Most Popular

Runners-Up

LAMAR MEADOWS

DAVIS SCARBOROUGH

SUE SIMMONS

GEORGIA RUSSELL

DENNIS GORKA

JANICE HILL

Beautiful

SUE SIMMONS

Most Handsome

STEVE SAMFORD

Run

Most Beautiful

FIRST RUNNER-UP
Grace Cordes

SECOND RUNNER-UP
Janice Hill

s-Up

Most
Handsome

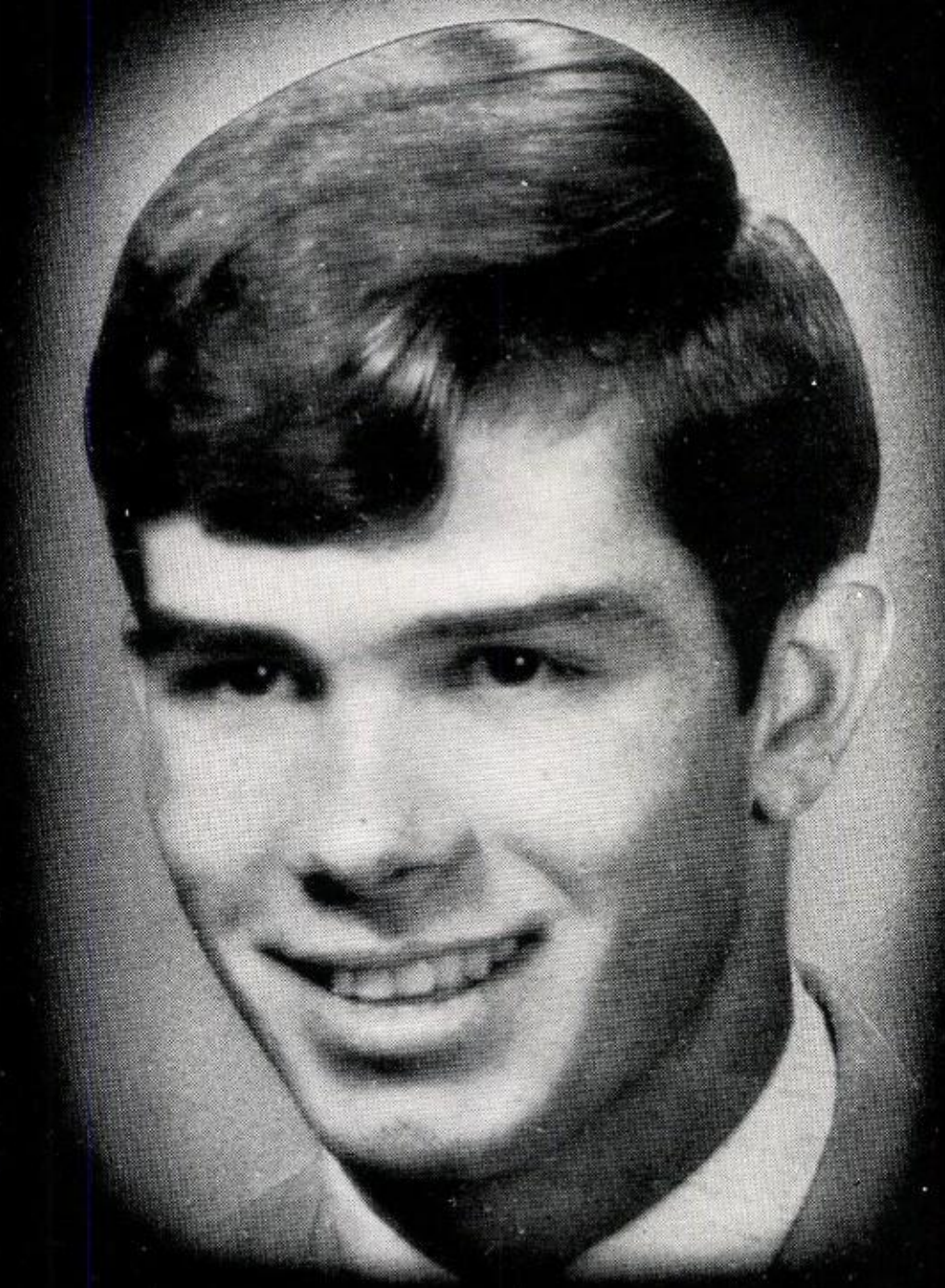

FIRST RUNNER-UP
Buster Earnest

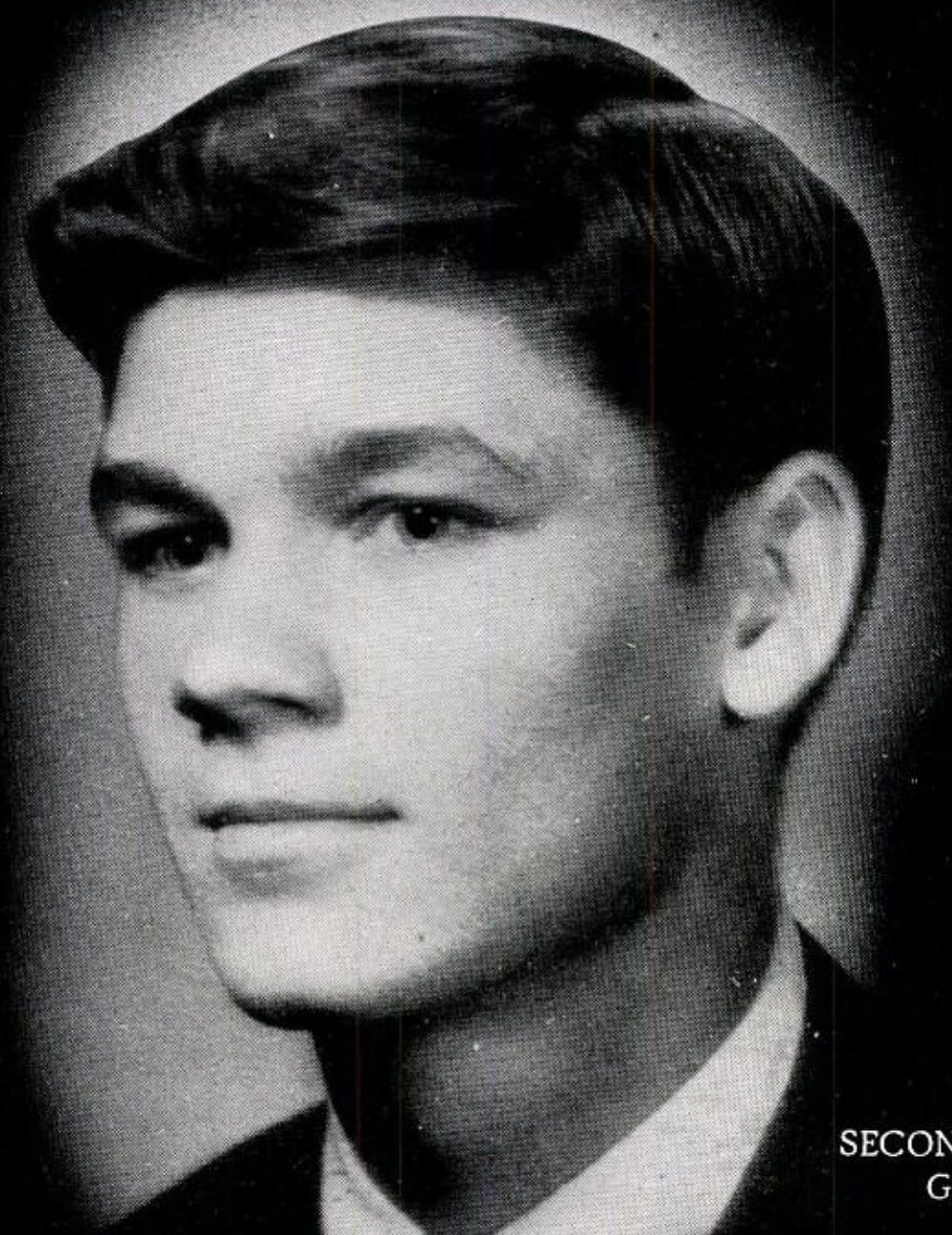

SECOND RUNNER-UP
Gary Geick

Most Likely to Succeed

COLE McCLELLAN

Most Likely to Succeed

Runners-Up

TEENA GORKA

CATHY FITTING

JOAN YELDERMAN

GARY KRAUSE

RICHARD BRYAN

LAMAR MEADOWS

D.A.R. Good Citizenship Award

JERRY FLEMMONS accepts the D. A. R. Good Citizenship Award from Mrs. Frank Williford, Jr. and Mrs. Mary Huntington.

The faculty selected Jerry Flemmons for this award on the basis of her outstanding qualities of leadership, patriotism, dependability, and service. Her creditable grades also attributed to her receiving this award.

Boy's Girl's State

MARY HOCHMAN

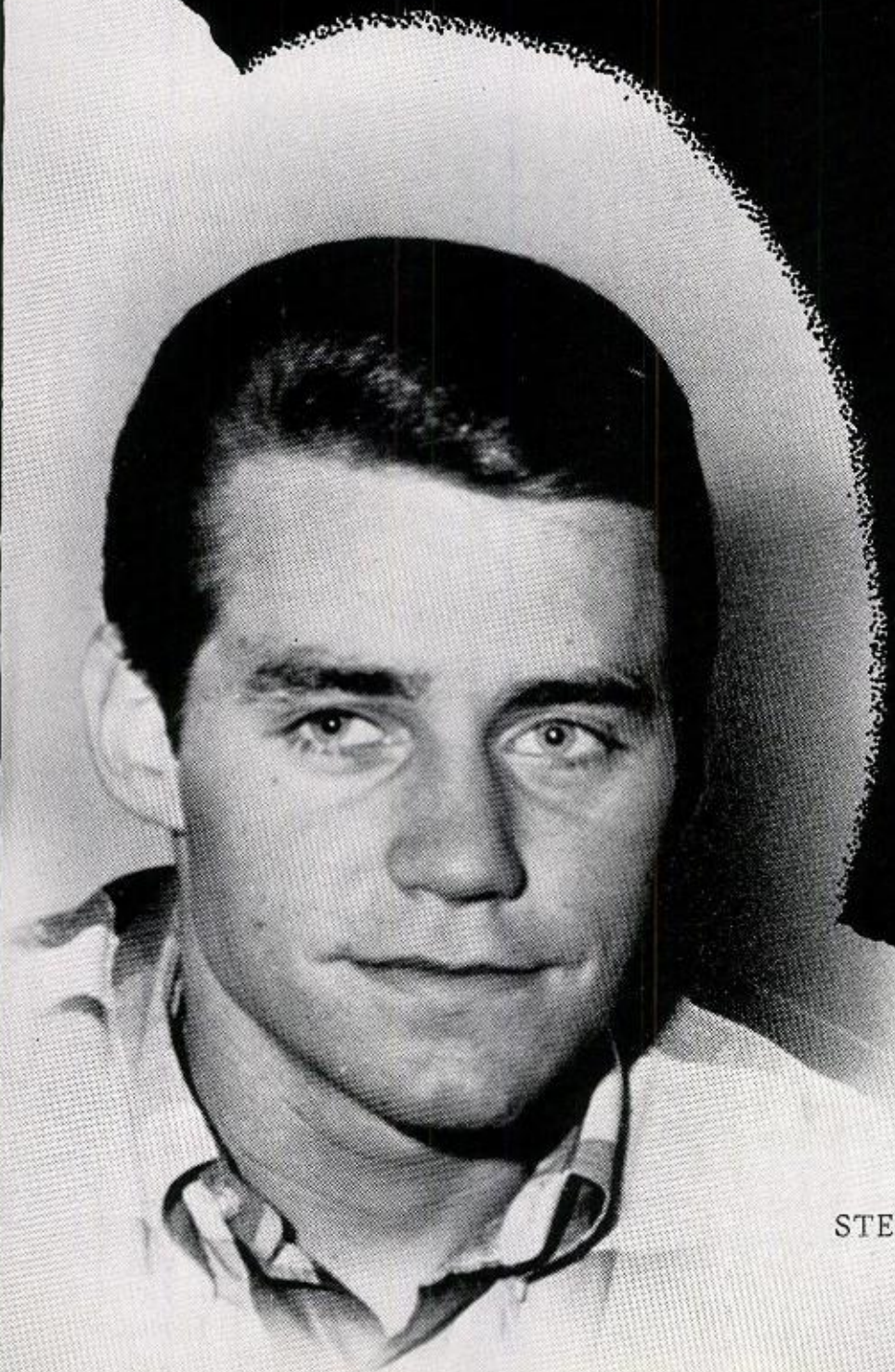

STEVE SAMFORD

Mr. and Miss Lamar

JANICE HILL

BUSTER EARNEST

Mr. and Miss Lamar

Runners-Up

DENNIS GORKA

DIANNA DAVIS

BABS BROWN

GEORGIA RUSSELL

LAMAR MEADOWS

RICHARD BRYAN

Valedictorian

JIM SANDEL

Top 10%

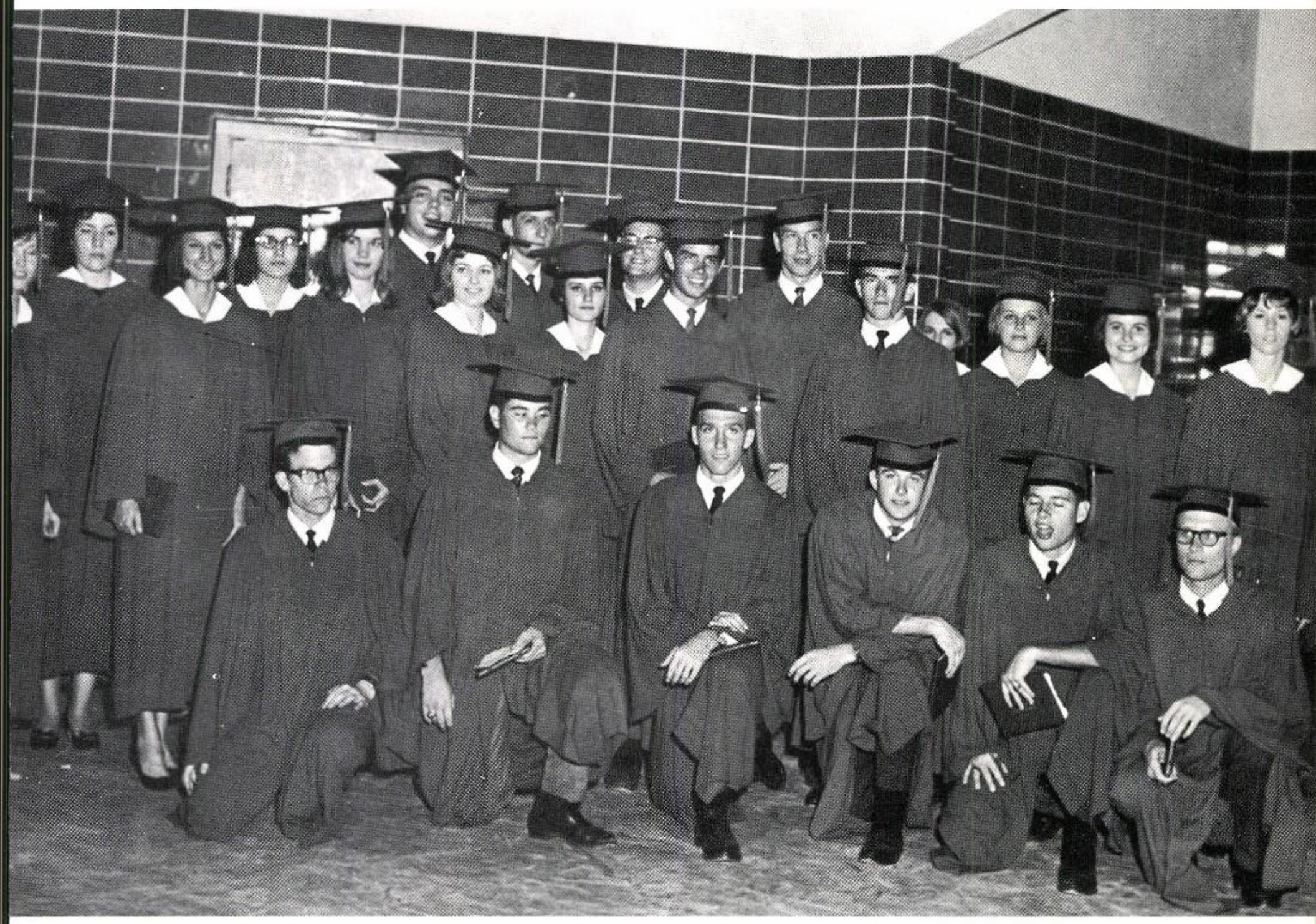

BOTTOM ROW (left to right)--Cole McClellan, Philip Moore, Richard Bryan, Dyer Moore, Jim Sandel, Gary Krause
MIDDLE ROW (left to right)--Becky Miller, Jean Felcman, Rhonda Niscavits, Kris Knolle, Kay Boucher, Buster Earnest, Bruce Murray, Rory Broze, Kathleen Hopmann, Fern Gibson
BACK ROW (left to right)--Cathy Fitting, Teena Gorka, Donald Hand, Jimmy Robertson, David Reinke, Davis Scarborough, Anna Mensik

Lions Club Winners

FRONT ROW (left to right)--Doris Tiemann, typing; Charlotte Vickers, office practice; Mazie Hoffman, speech; Marlene King, spelling

BACK ROW (left to right)--Jean Pazderny, Spanish; Mary Hochman, Latin; Nancy Johnson, art; Joan Yelderman, home economics; Cathy Fitting, English, French; Fern Gibson, bookkeeping

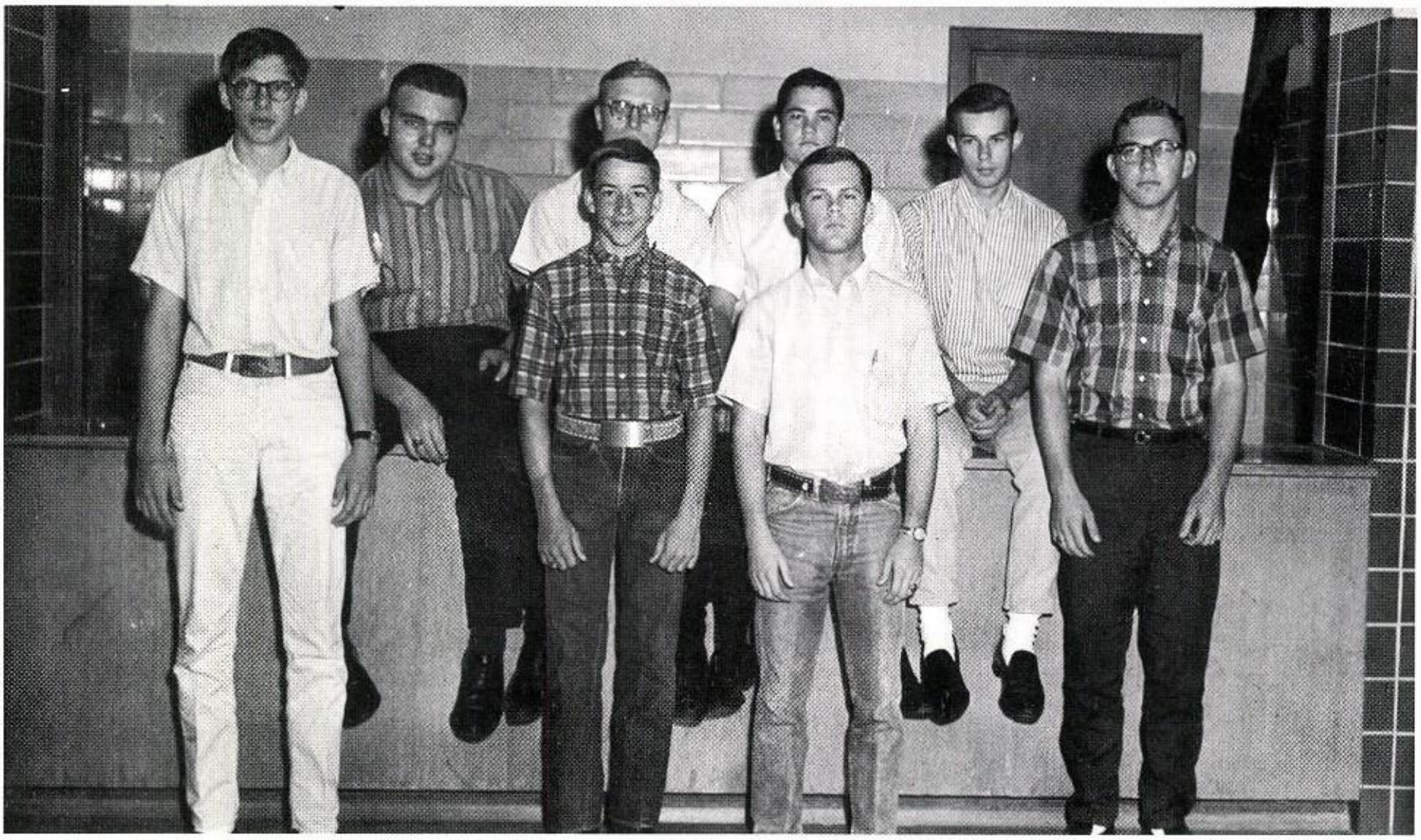

FRONT ROW (left to right)--Billy Rinn, agriculture; Don Carden, choir; Robert Ernest, industrial arts

BACK ROW (left to right)--Ronald Buls, science; Donald Hand, band; Gary Krause, math; Philip Moore, social studies; Garry Slough, mechanical drawing

Senior Executive Committee

(l-r) BOTTOM ROW - Teena Gorka, Buster Earnest, Georgia Russell, Kathleen Hopmann, Cole McClellan, MIDDLE ROW - Jim Sandel, Ken Kelly, Richard Bryan Lamar Meadows, Dennis Gorka, Don Carden. STANDING - Wayne Burke, Davis Scarborough, Philip Moore.

L Awards

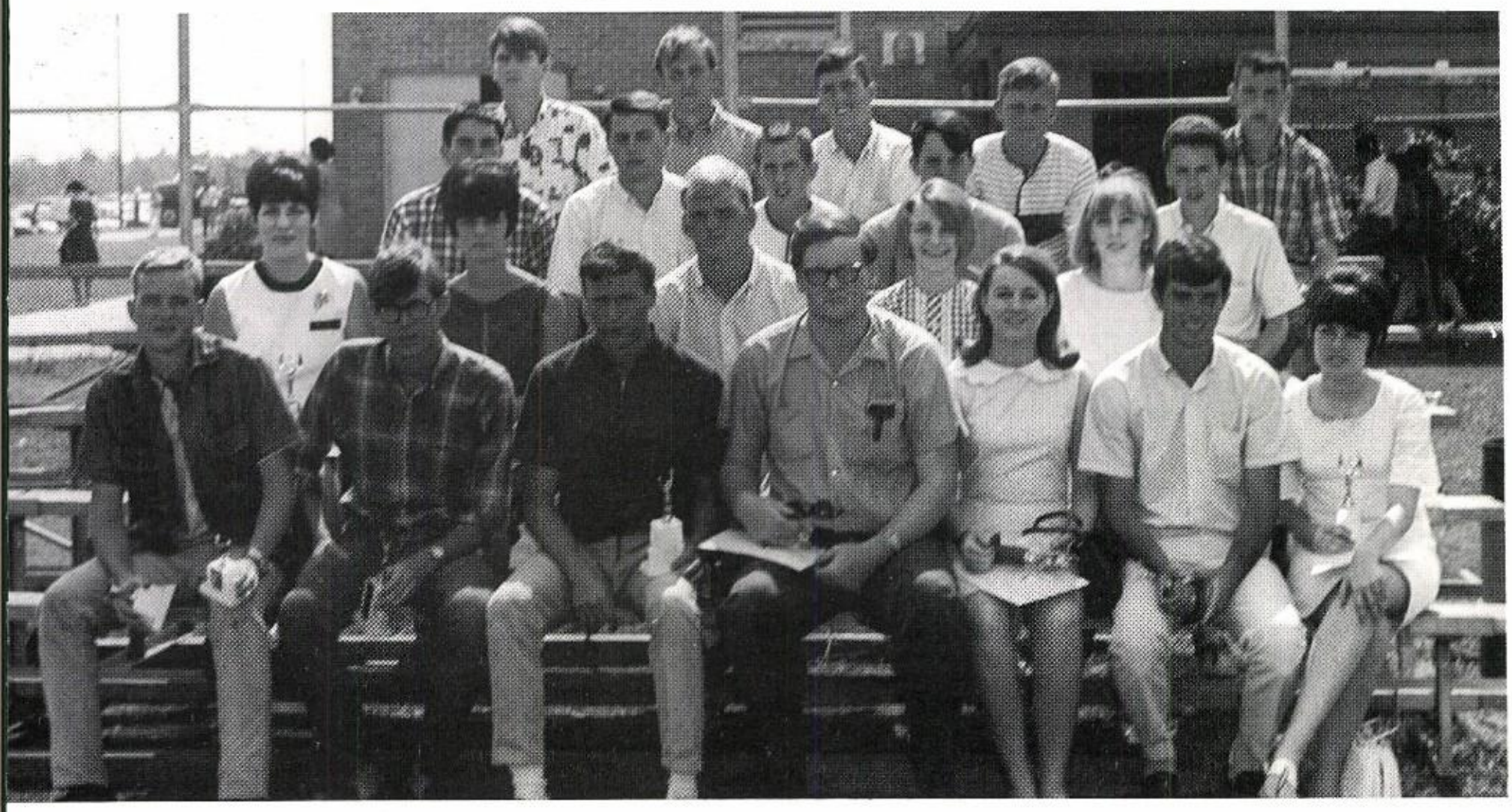

(l-r) TOP ROW - Steve Plummer, Chuch Musselwhite, Richard Bryan Lonnie Meadows, Joe Robinawitz, THIRD ROW - Philip Moore, Jim Sandel, Jack Moore, Hal Roberts, 2nd Cathy Fitting, Linda Supak, Lamar Meadows, Anna Mensik, Cynthia Browing, BOTTOM - Eugene Parchman, George Rhoden, James Ware, Bennie Willis, Mazie Hoffman, Buster Earnest, Sissy Shamel.

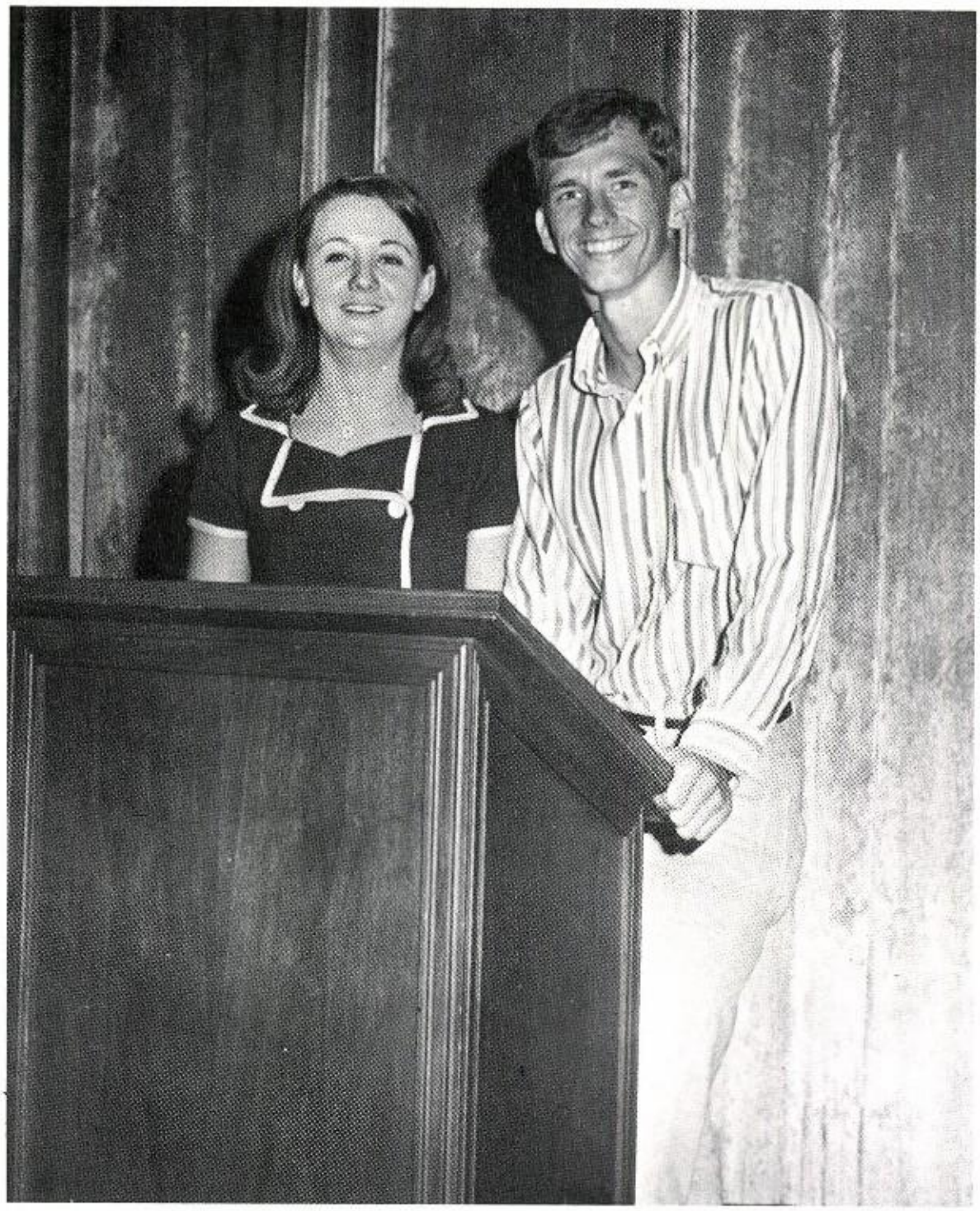

GIRLS AND BOYS PERSUASIVE SPEAKING.
Mazie Hoffman - first in district - third in regional
George Halas

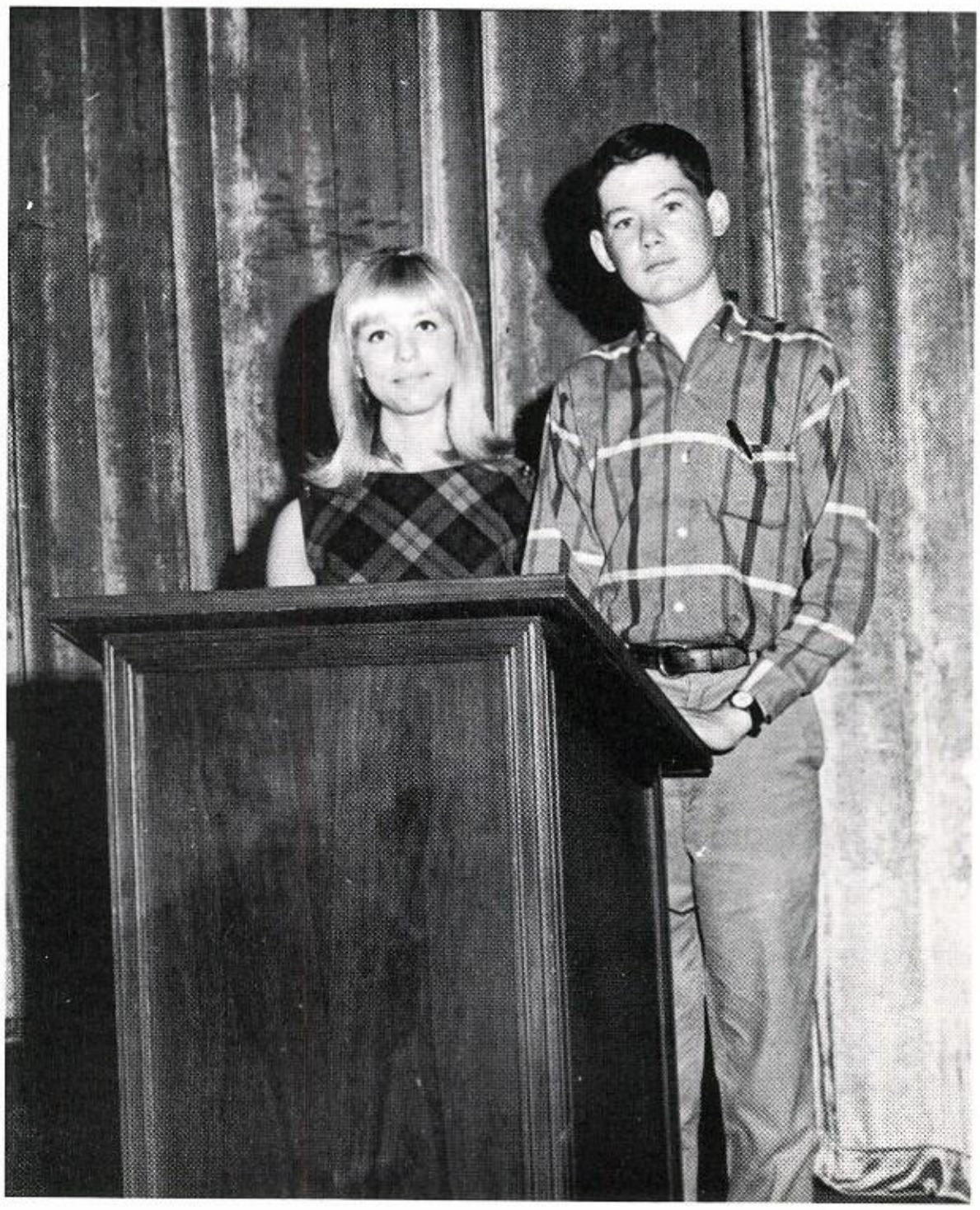

GIRLS AND BOYS EXTEMPORANEOUS SPEECH
Babs Brown
Pat Bonner - first in District
fourth in Regional

GIRLS AND BOYS POETRY
Barbara Ernest
Buster Earnest

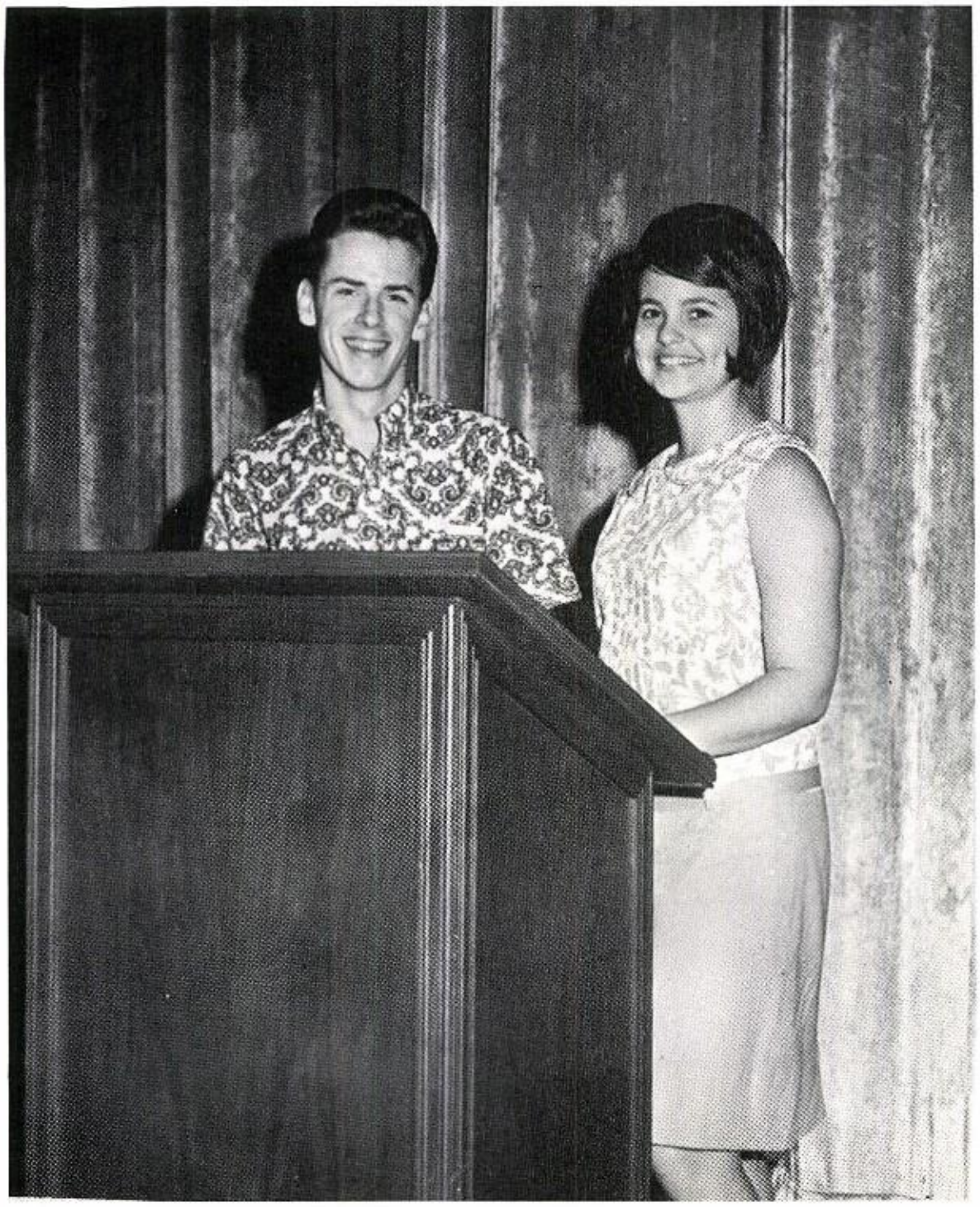

GIRLS AND BOYS PROSE
Kathleen Hopmann
Hal Roberts--First in district

READY-WRITING
Joe Hochman
Cathy Fitting

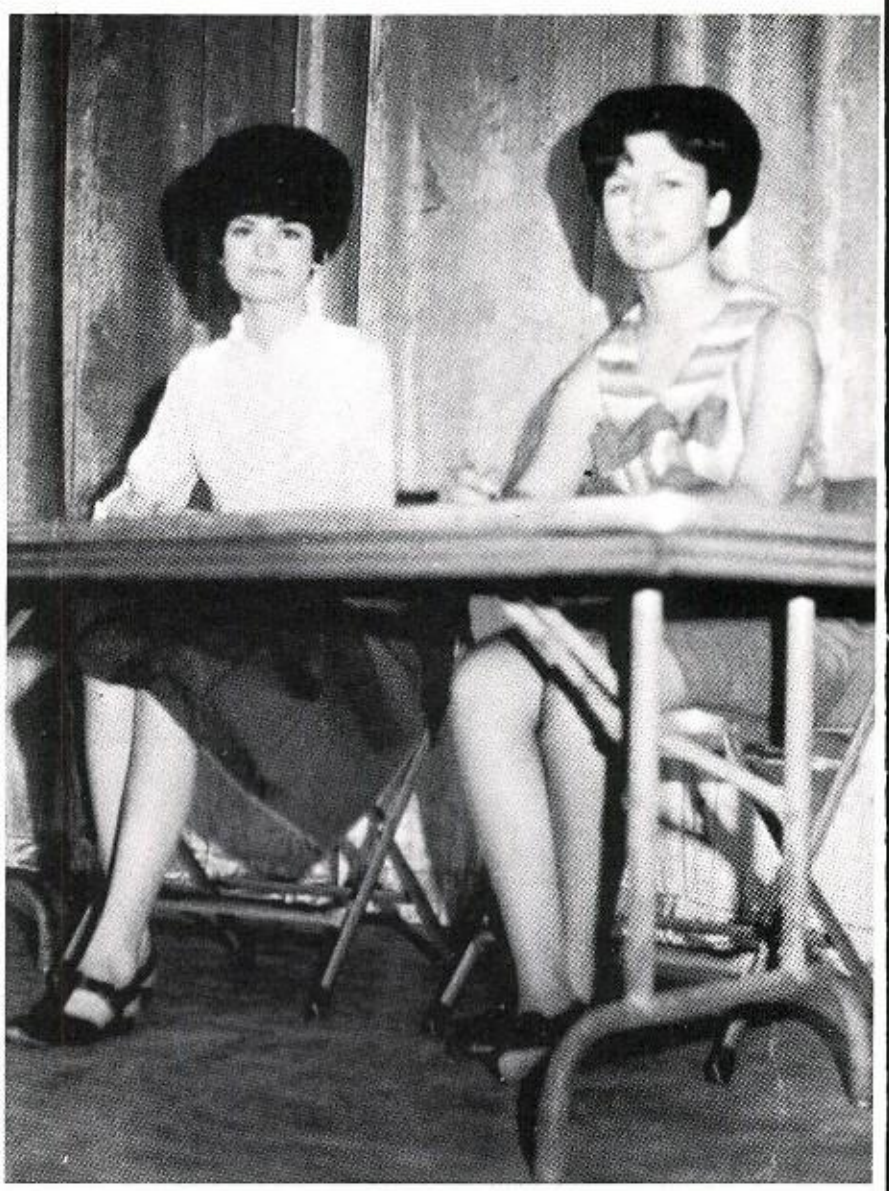

SHORTHAND
Carole Heitmann
Alice Stratmann

TYPING
Jeanie Grudziecki
Deanna Mesecke
Patricia Borowiak
Minnie Miller
Judy Wright
Doris Tieman

SCIENCE
Gary Krause
Ronald Buls
Ronald Smith

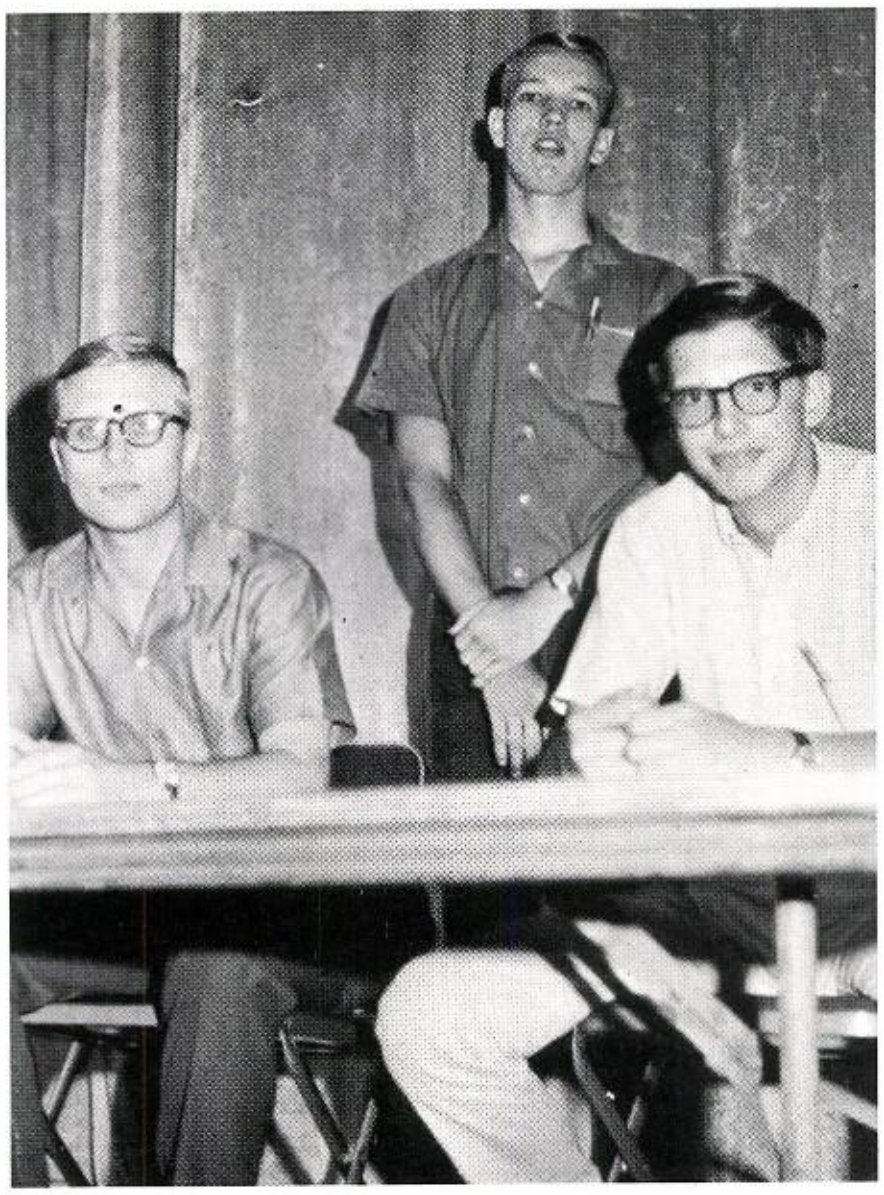

NUMBER SENSE
Ronald Buls, Terry Bowman,
James Thompson

SLIDE-RULE
Donald Hand, Gary Krause,
Ernest Stokey

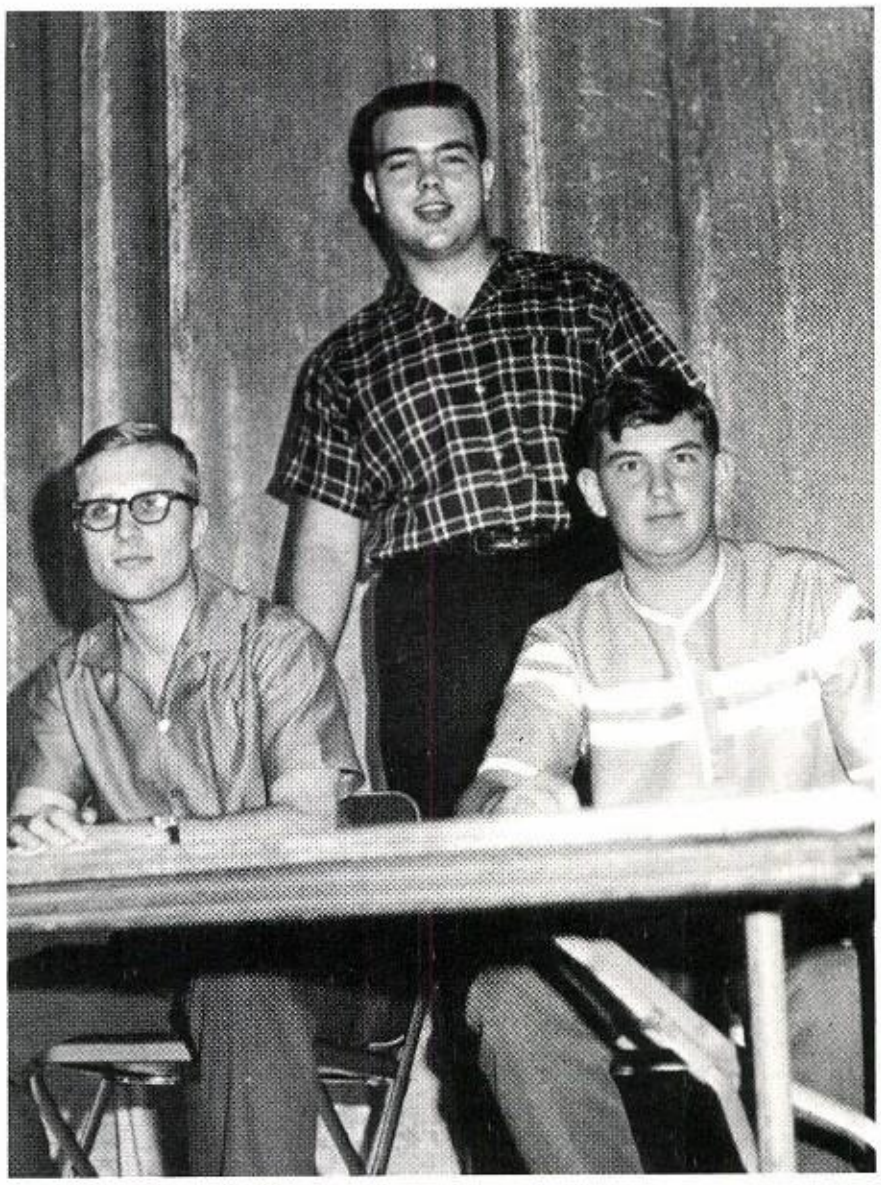

Who's Who

The selection of Who's Who, done by the faculty each year, is based upon many things. First, the students must be an active member of the junior or senior class. They must also be scholastically outstanding, dependable, have a good attitude, and show school spirit. Who's Who is truly an honor for these well-deserving students.

COLE McCLELLAN. . . Senior. . . Announcer for Freshman and Junior Football Games-4 yrs. . . Announcer for Freshman Track Meets-2 yrs. . , Basketball Manager-4 yrs. . . Annual Staff Photographer-2 yrs. . . Assembly Committee-3 yrs. . . Homeroom President-2 yrs. . . Semi-Finalist in N. M. S. Q. T. . . Color King-1 yr. . . "Hoofbeat" Photographer-1 yr. . . Student Council-1 yr. . . Interact Club Secretary-Treasurer-1 yr. . . Student of the Week

JON FARRAR. . . Junior. . . Outstanding Sophomore Award in Band. . . A Band-3 yrs. . . All District and All Regional Band-1 yr . . . Charter Member of Interact Club. . . Homeroom President-1 yr. . . Student of the Week

CATHY FITTING. . . Senior. . . Pep Squad-1 yr. . . Karate Club-1 yr. . . A Cappella Choir-1 yr . . . Annual Staff Business Manager-1 yr. . . "Hoofbeat" Editorial Director-1 yr. . . District Debate Team-1 yr. . . UIL Ready-Writing District Representative-1 yr. . . State Finalist in National Council of Teachers of English Contest-1 yr. . . Letter of Commendation from N. M. S. Q. T. . . Student of the Week. . .

RICHARD BRYAN...Senior... Freshman Class Vice-President 1...Campus and Building Committee - 1 yr...Student Council - 1 yr...Representative to District Prose Reading - 1 yr..."L" Award in Speech - 1 yr...Football - 4 yrs... Track - 3 yrs...Student of the Week

LAMAR MEADOWS...Senior ...Student Council Representative - 2 yrs....Senior Executive Committee...Chairman of Campus and Building Committee - 1 yr...A Cappella Choir - 1 yr...District Prose Alternate - 2 yrs...All District Football - 2 yrs...Football Letter - 2 yrs...Most Valuable Lineman, District - 1 yr... Track Team - 1 yr...Choir and Speech Plays - 2 yrs... Student of the Week

MARY HOCHMAN. . .Junior. . . Volleyball Team-3 yrs. . . Pep Squad-3 yrs. . . "L" Award in Spanish-1 yr. . . Activity Committee-1 yr. . . Lamar Future Teachers Secretary-1 yr. . . Student of the Week.

JEAN PAZDERNY. . . Junior. . . Tennis Team-3 yrs. . . Student Council-2 yrs. . . Homeroom President-1 yr. . . Annual Staff-1 yr. . . Assembly Committee-1 yr. . . Pep Squad-3 yrs. . . Vice-President of Lamar Future Teachers-1 yr. . . Student of the Week

DAVIS SCARBOROUGH... Senior... Homeroom President-1 yr.... Homeroom Vice-President-2 yrs. ... Class Favorite-10th Grade... Vice-President of Junior Class... Senior Class President... Varsity Basketball-4 yrs... Varsity Golf-2 yrs... Optimist Club Boy of the Month... Interact Club Director... Student Council-1 yr... Executive Committees-2 yrs ... Annual Staff-1 yr... Good Sportsmanship League-2 yrs... Activity Committee-1 yr... Student of the Week.

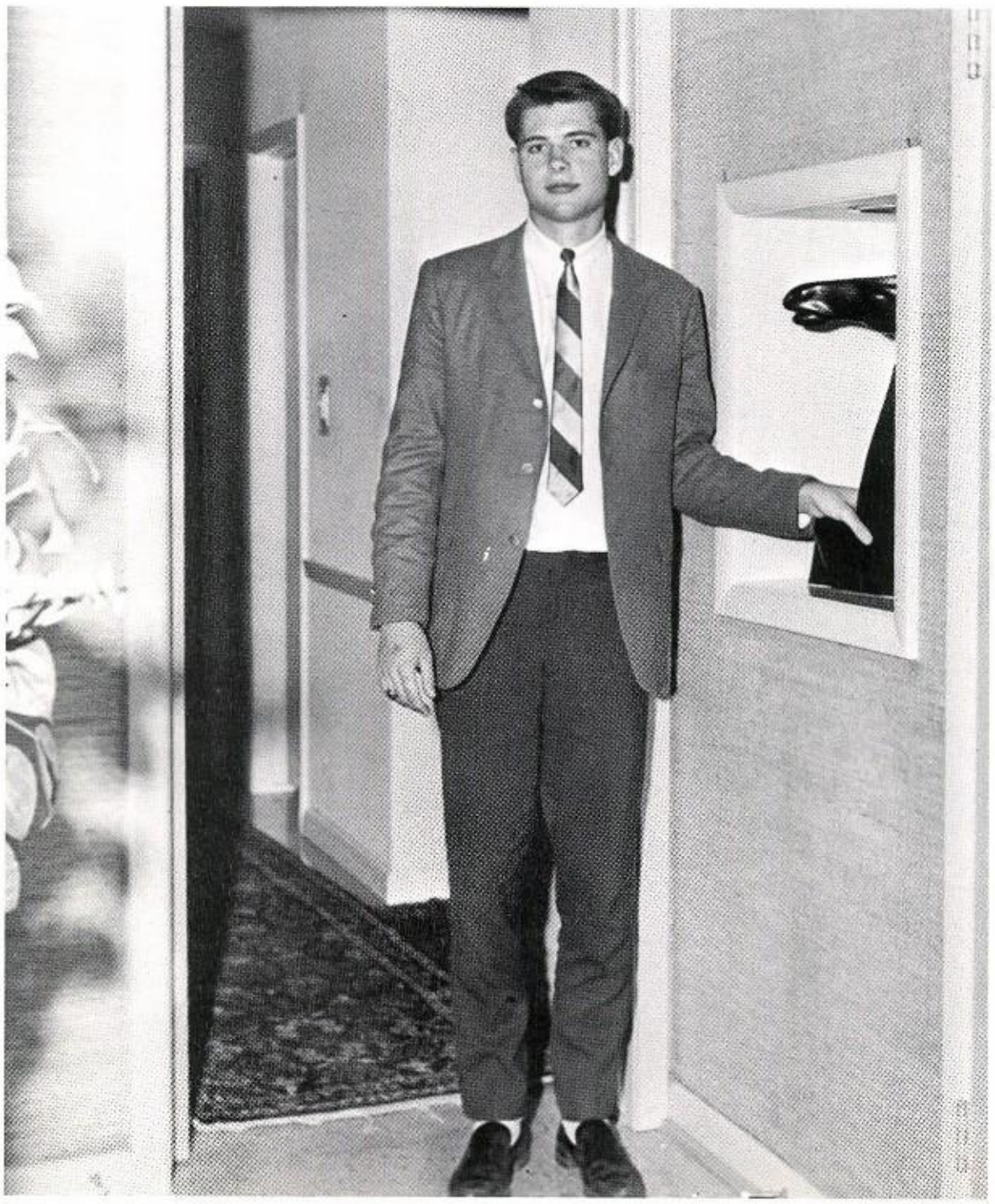

JIM SANDEL... Senior... Homeroom President-3 yrs... Homeroom Vice-President-1 yr. Football-4 yrs... Basketball 2 yrs... Golf-1 yr... Interact Club President-1 yr... Karate Club-1 yr... Debate-2 yrs... Optimist Boy of the Month... L Award-1 yr... National Honor Society... Junior and Senior Executive Committee... Prom Decoration and Procuring Committee... Student of the Week.

GARY KRAUSE...Senior... 2nd Place District Number Sense - 10th...Attended Lions Club Banquet for Math...3rd Place Regional Slide Rule... Attended National Science Foundation Math Seminar at SMU...Tri State Band...All District - 2 yrs...All Regional - 1 yr...National Merit Finalist...Student of the Week.

JOAN YELDERMAN...Senior... Pep Squad - 4 yrs...Tennis Team - 1 yr...F.H.A. - 2 yrs ...F.H.A. President - 1 yr... F.T.A. - 1 yr...Betty Crocker Award - 1 yr...Student of the Week

KATHLEEN HOPMANN...
Senior...B Band-1/2 yr...
A Band-3 1/2 yrs...Outstanding
Freshman Award...Pep Squad-
3 yrs...Homeroom Secretary-
1 yr...Homeroom President...
Outstanding Sophomore Award
in Band...Outstanding Junior
Award...Chairman of Home-
coming...Junior Representa-
tive to Scholastic Committee
...Band Secretary and Li-
brarian...Nominated for Band
Sweetheart...All District-2
yrs...Regional Band-1 yr.
Stage Band #1...Chairman of
Scholastic Committee...Stu-
dent of the Week

JIMMY ROBERTSON...Senior
...Lion's Club Award...Me-
chanical Drawing Award...Span-
ish III Award..."L" Awards...
English III Award...Student
Council-2 yrs...Homeroom
President-1 yr...Member of
National Honor Society...
Track Team-2 yrs...Student
of the Week

JERRY FLEMMONS. . . Senior. . . Pep Squad-4 yrs. . . Pep Squad President-1 yr. . . Color Queen-1 yr. . . A Cappella Choir-3 yrs. . . Choir Secretary-Treasurer-1 yr. . . D. A. R. Good Citizen Award. . . Office Assistant-1 yr. . . Student of the Week

JOYCE MAPLES. . . Senior. . . Pep Squad- 2 yrs. . . Library Assistant-1 yr. . . F. H. A. -3 yrs. . . Senior Representative to F. H. A. Area Meeting. . . Best Actress in "The Mouse That Roared". . . "L" Award in Speech-1 yr. . . All Star Cast in UIL One-Act Play Contest-1 yr. . . Alternate in UIL Girl's Poetry-1 yr. . . Student of the Week

MAZIE HOFFMAN. . . Junior. . . Annual Staff-2 yrs, Editor-1 yr. . . "Hoofbeat" Feature Editor-1 yr. . . Pep Squad-3 yrs, Leader-2 yrs. . . Freshman Favorite . . . A Cappella Choir-3 yrs. . . First in Choir Solos and Ensembles, Regional Choir-1 yr. . . Girl's Quartet-KTRK-TV Salute to Youth. . . District Representative Persuasive-3 yrs. . . American Legion Contest, District and Regional-2 yrs. . . Supporting Actress and Student Director Awards in Speech . . Karate Club-1 yr. . . Homecoming Chairman-1 yr. . . Prom Decoration Chairman-1 yr. . . G. A. A. Secretary-1 yr. . . Student Council-2 yrs. . . Student of the Week

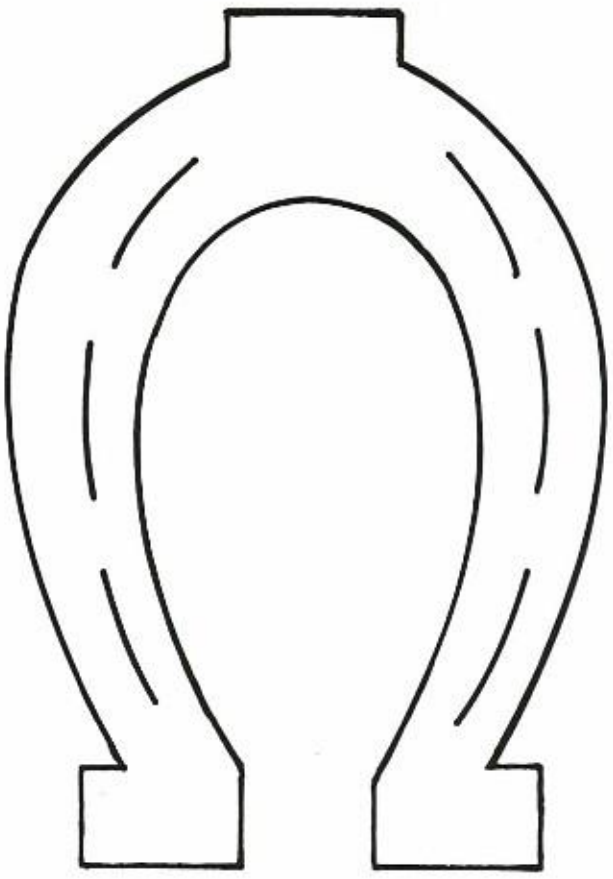

JOLENE STROAD. . . Senior. . . Scholastic Committee-1 yr. . . "B" Band-1 yr. . . "B" Band Twirler-1 yr. . . "A" Band-3 yrs. . . "A" Band Twirler-3 yrs. . . Band Sweetheart-1 yr. . . "Hoofbeat" Co-Editor-1 yr. . . Student of the Week

DONALD HAND. . . Senior. . . "A" Band-4 yrs. . . Outstanding Sophomore and Junior Award in Band. . . First Division Ratings on Solos and Ensembles in Band. . . Band Vice-President-1 yr. . . All-District Band-2 yrs. . . All Regional Band-1 yr. . . Area Band-1 yr. . . State Band-1 yr. . . Tri-State Band-1 yr. . . Alternate Member of UIL Typing Team. . . Number Sense Team Alternate-2 yrs. . . Slide Rule Team-2 yrs. . . Third Place District UIL Slide Rule. . . National Honor Society. . . "Hoofbeat" Co-Editor-1 yr. . . Lab Assistant. . . Student of the Week

DENNIS GORKA. . . Senior. . . President of Sophomore and Junior Class. . . President of Student Council. . . President of FFA-1 yr. . . Vice President of FFA-1 year . . . Junior Favorite. . . Student Council Member-3 years. . . Football-4 years. . . All District Football Team-2 years. . . Track 2 years. . . Student of the Week

Organizations

Studen

(1-r) (BOTTOM ROW) Becky Miller, Davis Scarbourough, Buster Earnest, Lamar Meadows, Dennis Go
Steve Samford, Frank Runnels, Richard Bryan, Dickie Bartor Jimmy Robertson, Larry Dluhy, (MIDDL
ROW) Kathleen Hopmann, Marian McClellan, Georgia Russell, Paulette Varnsand, Jean Pazderny, D
na Boecker Lonnie Meadows, George Cook, Steve Plummer, Beverly Banfield, Cathy Boswell, Jody N

Officers

President--
Dennis Gorka
Vice-President--
Steve Samford
Secretary-Treasurer
Dennis Halas

Council

le, Larry Turner, (BACK ROW) Virginia Muelendorf, Glinda Klesel, Linda Myska, Veta Williams, ckey Felcman, Tom McNutt, Jack Sheffield, Charlie Milestead, Larry Ricklefsen, Gordon Koenig, k Moore Mark Bosse, Willie Montgomery.

Sponsor

MRS. READING

Comm

Activity

(pictured from left to right)
Richard Bryan
Lonnie Meadows
Martha Parker
Mary Hochman

Assembly

(Pictured from left to right)
Jean Pazderny
George Cook
Lonnie Meadows
Cole McClellan

tees

Scholastic

(Pictured from left to right)
Larry Turner
Kathleen Hopmann
George Zodrow
Bill Hobbins

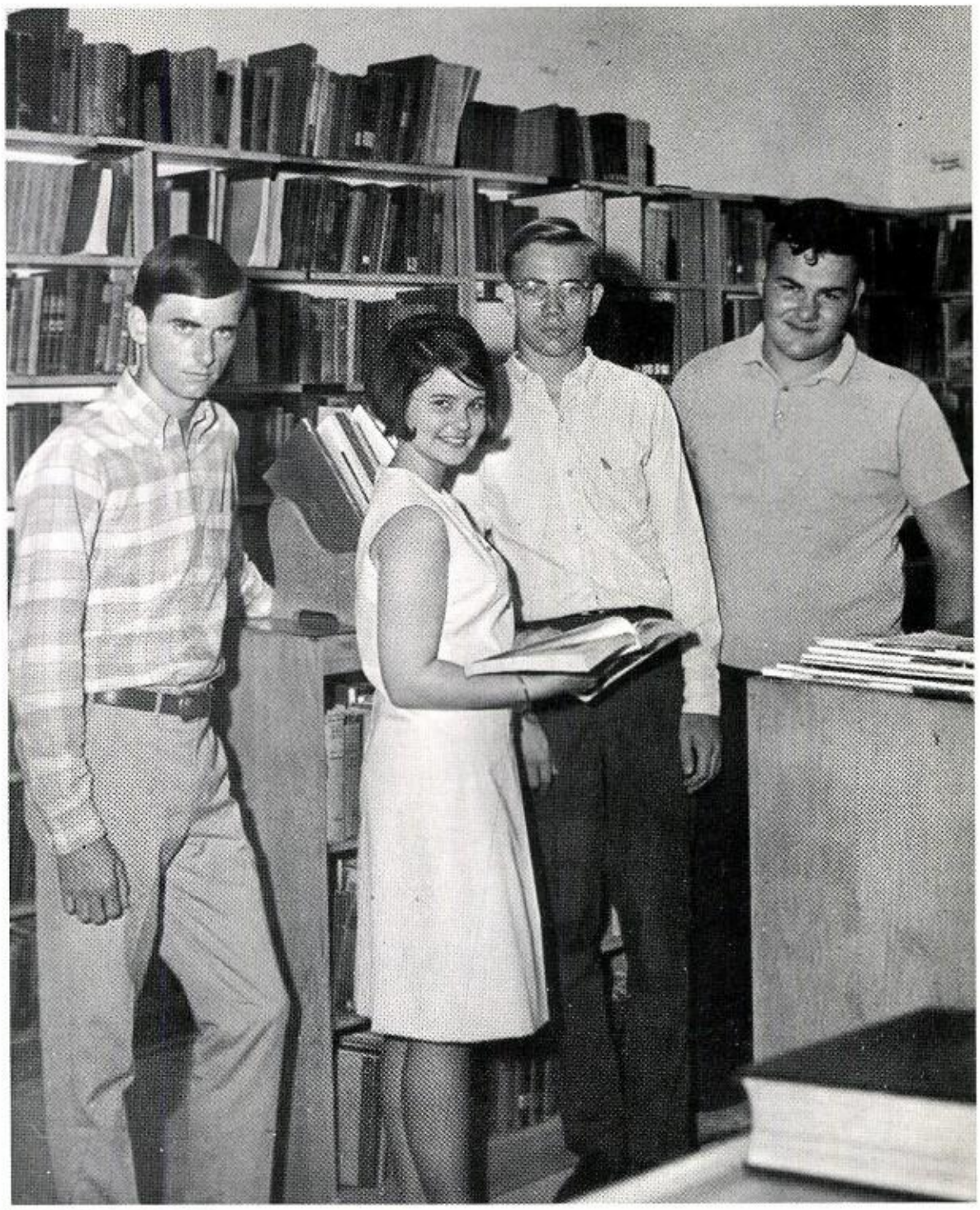

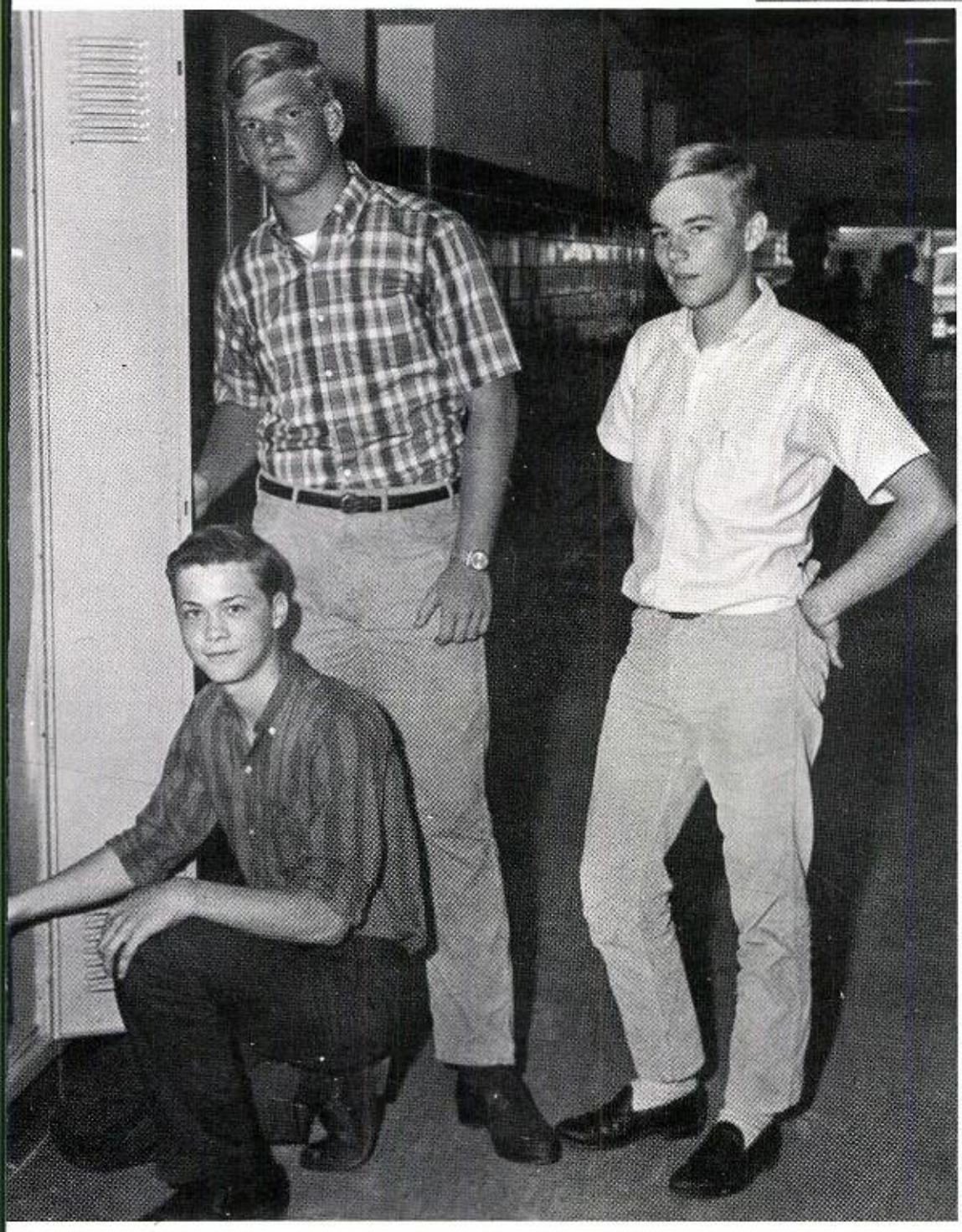

Campus and Building

(Pictured from left to right)
Billy Cavness
Lamar Meadows
James Jungerman
(not Pictured Janie Romo)

Good Sportsmanship League

DAVIS SCARBOROUGH SANDRA KOTERAS DIANA DAVIS TOM McNUTT

Library Assistants

Conroy Bezecny

Paul Boettcher

Linda Drew

Paulene Enriguez

La Verne Freudensprung

George Garcia

Fern Gibson

Vicke Guntle

Glenda Klesel

Marilyn Lenert

Joyce Maples

John Morris

Steve Oldmixon

Suzi Pick

Kathy Rawls

Lilla Rhemann

Irene Rodriquez

Ruby Rychlick

Judy Thames

Future Farmers of America

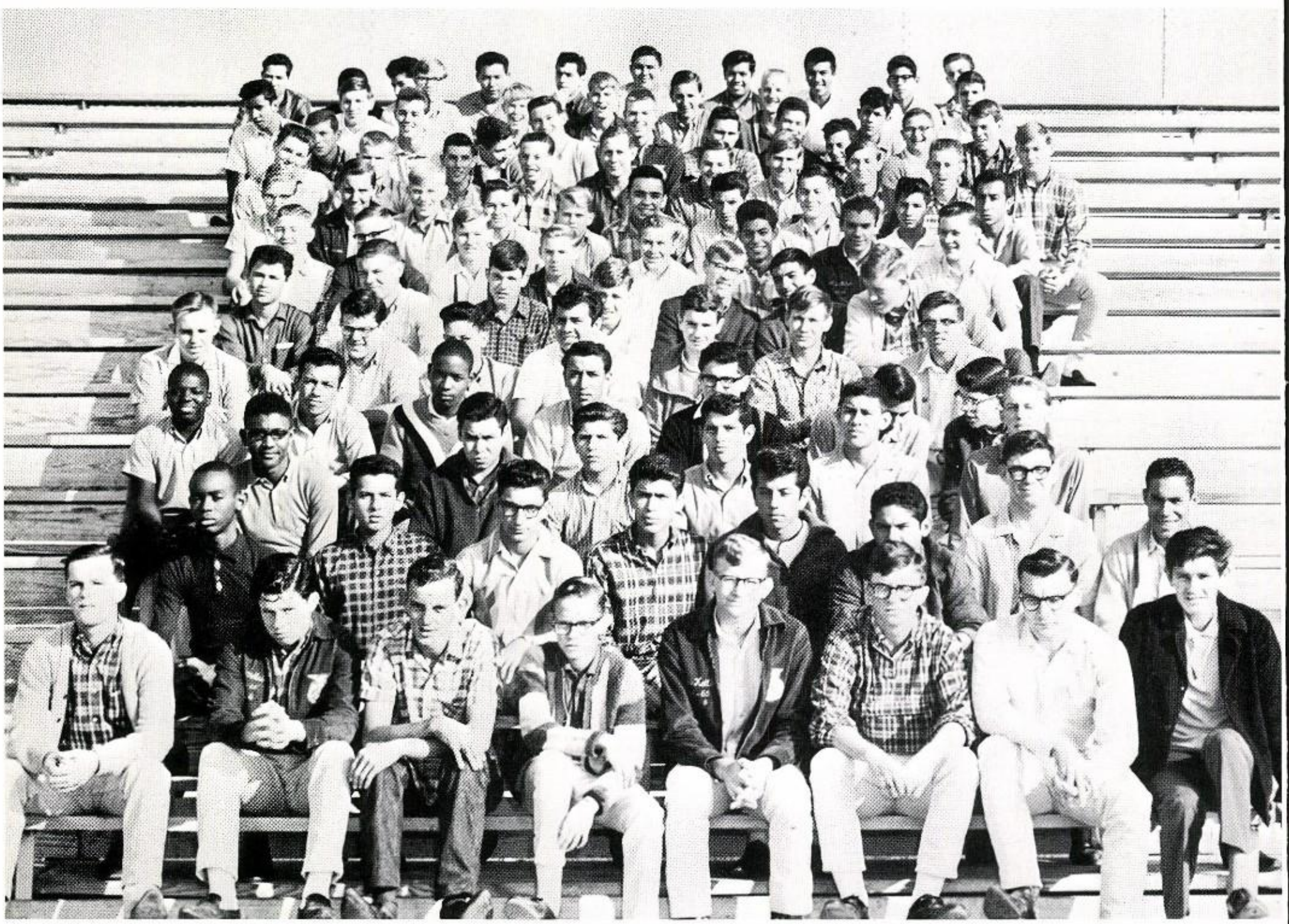

LEFT TO RIGHT ACCORDING TO ROWS

Carden, D.
McCain, L.
Macha, K.
James, J.
Kettler, D.
Martinez, J.
Wilkerson, J.
Rodriguez, J.
Rodriguez, F.
Garcia, T.
Arsizo, H.
Cantu, R.
Bartu, G.
Marcias, C.
Salby, J.
Cavajos, P.
Vargas, D.
Ortega, J.
Loza, J.
Christian, R.
Green, G.
Gonzales, J.
Payne, H.

Flores, A.
Garcia, G.
Heiman, D.
Messina, R.
Eben, D.
Montemayor, R.
Rubio, F.
Dominguez, J.
Lafitte, T.
Bryan, L.
Roehe, D.
Rodriguez, F.
Benton, B.
Crowell, J.
White, P.
Haordt, O.
Gonzales, R.
Langley, R.
Paukert, L.
Parr, B.
Edmonds, W.
Boettcher, A.
Bosse, G.
Salozar, L.
Biettcher, P.

Janecka, J.
Becvar, S.
Brenner, D.
Guntle, D.
Leivre, J.
Scheffer, G.
Garcia, R.
Jimenez, I.
Duran, G.
Carranza, G.
Carranza, T.
Zgabay, E.
Pfeffer, H.
Koteras, B.
De Weese, M.
Rawlings, T.
Poncik, G.
Hajdik, D.
Lindemann, D.
Cook, B.
David, C.
Grawunder, L.
White, R.
Hrncir, D.
Sykora, L.

Terry, D.
Loya, J.
Gonzales, G.
Cortez, G.
Spillers, L.
Koeppen, G.
Rodriguez,
Mikeska, A.
Hurta, K.
Babovec, D.
Hundl, R.
Mazen, L.
Engelhardt, R.
Garcia, G.
Geick, G.
Galven, R.
Melandz, M.
Garcia, F.
Almendarez, M.
Martinez, M.
Perez, J.
Trevino, M.
Salazar, F.
Stanley, D.

F. F. A. Officers

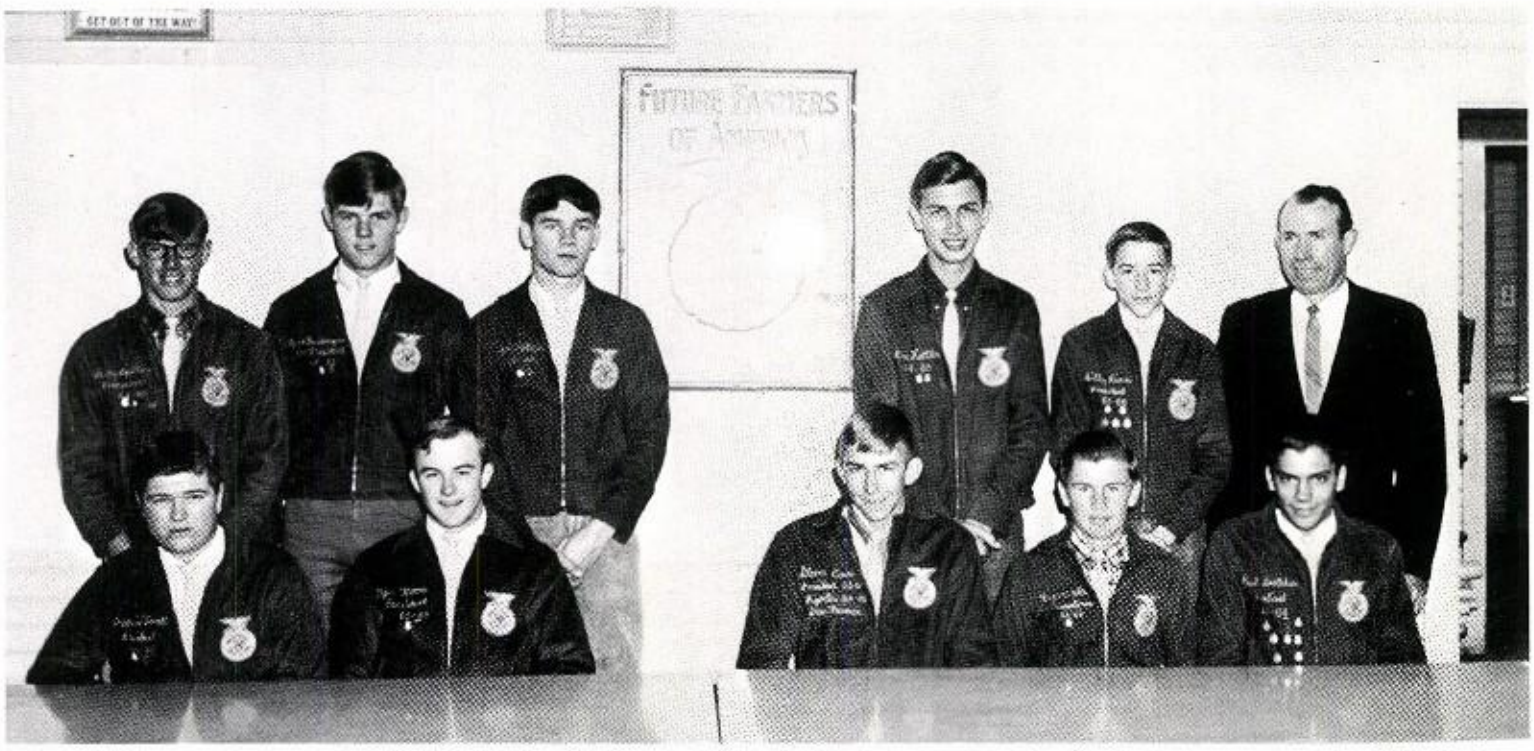

(Pictured from left to right--standing--) Larry Band-Treasurer; Wayne Freudensprung - Reporter; Gary Geick - Secretary; Marvin Janzak - Vice-President; Billy Rinn - President; Dr. Reese--Advisor; Sitting--Marvin Nordt - Greenhand President; Dyer Moore-Greenhand President; Paul Gerke - Sentinel Eugene Zella - Parliamentarian; Paul Boettcher - Historian; (Not Pictured:) Glenn Rinn - Second Vice-President; Carlos David - Third Vice-President.

F. F. A.

LIZ KAHANEK

Sweetheart

66-67 Sweetheart is named at banquet.

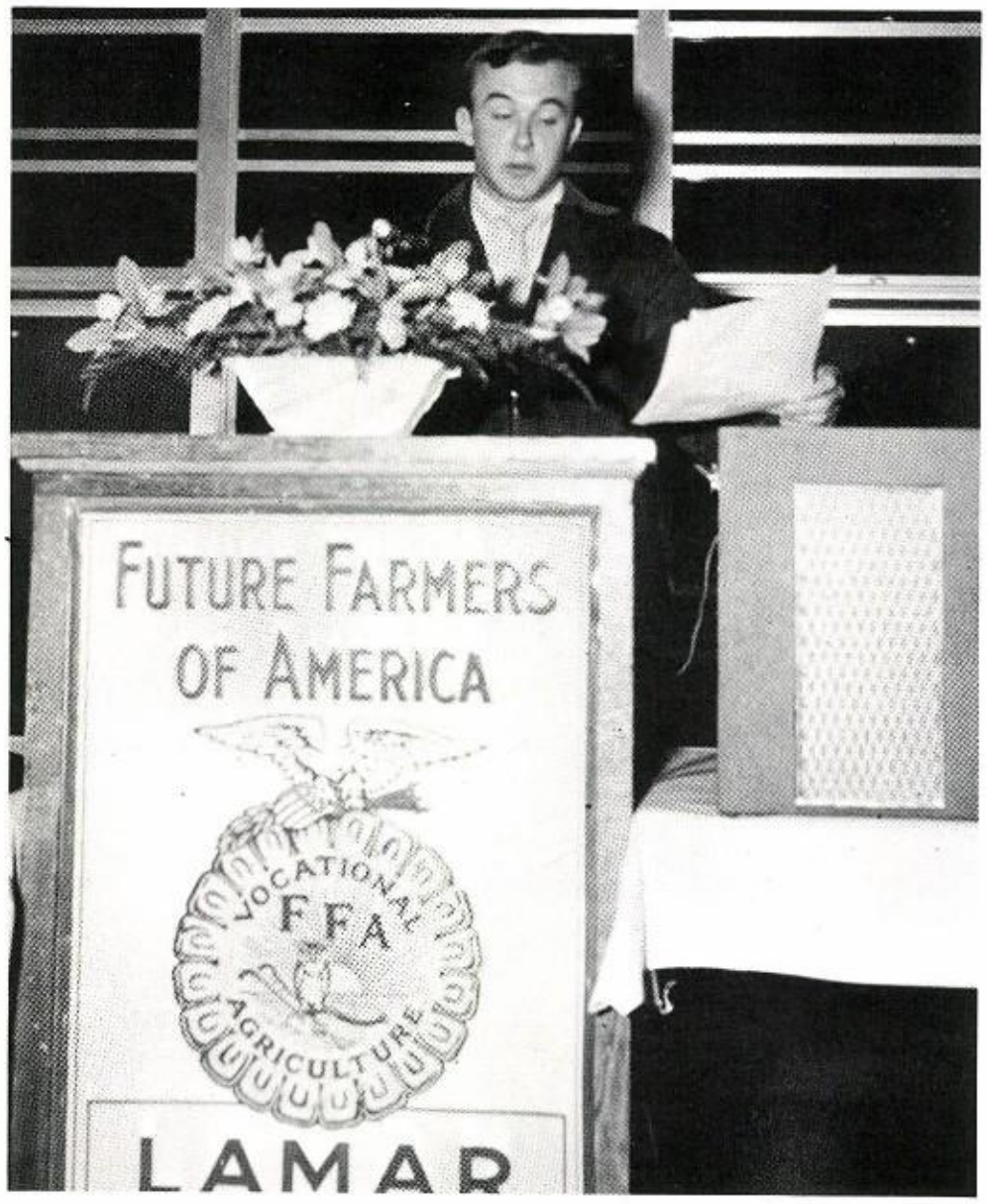

Banquet speaker, Dyer Moore.

F. F. A. Banquet

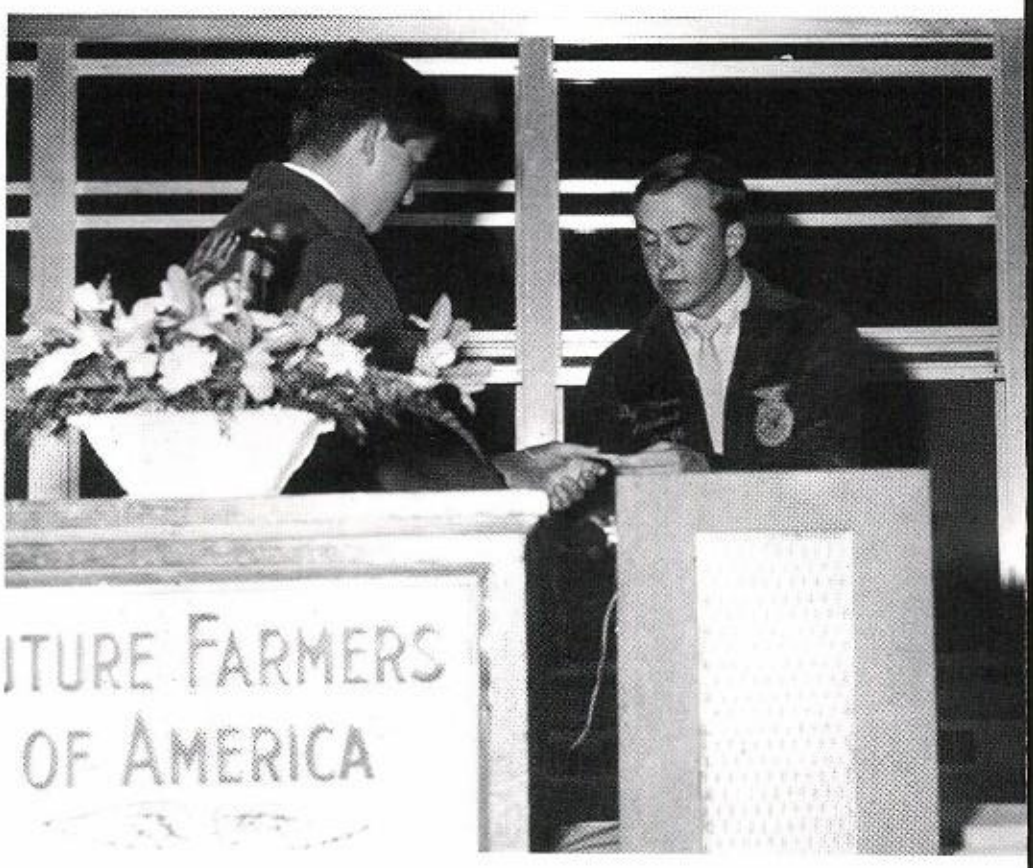

65-66 Sweetheart

Future Teachers of America

TOP ROW from left to right:
Terry Bowman, David Huddleston, Tina Gorka; Carol Pustka, Khris Knolle, Kay Boucher.
BOTTOM ROW from left to right: Cheryl Beard, Jean Pazderny, Eileen Hafer, Yvonne Eixmann, Mary Hochman, Sally Rice, Pam Griffith, Mazie Hoffman.

OFFICERS: President--Larry Turner; Vice-President--Jean Pazderny; Secretary--Mary Hochman; Treasurer--David Huddleston; Parliamentarian-Librarian--Patsy Candler.

Future Homemakers of America

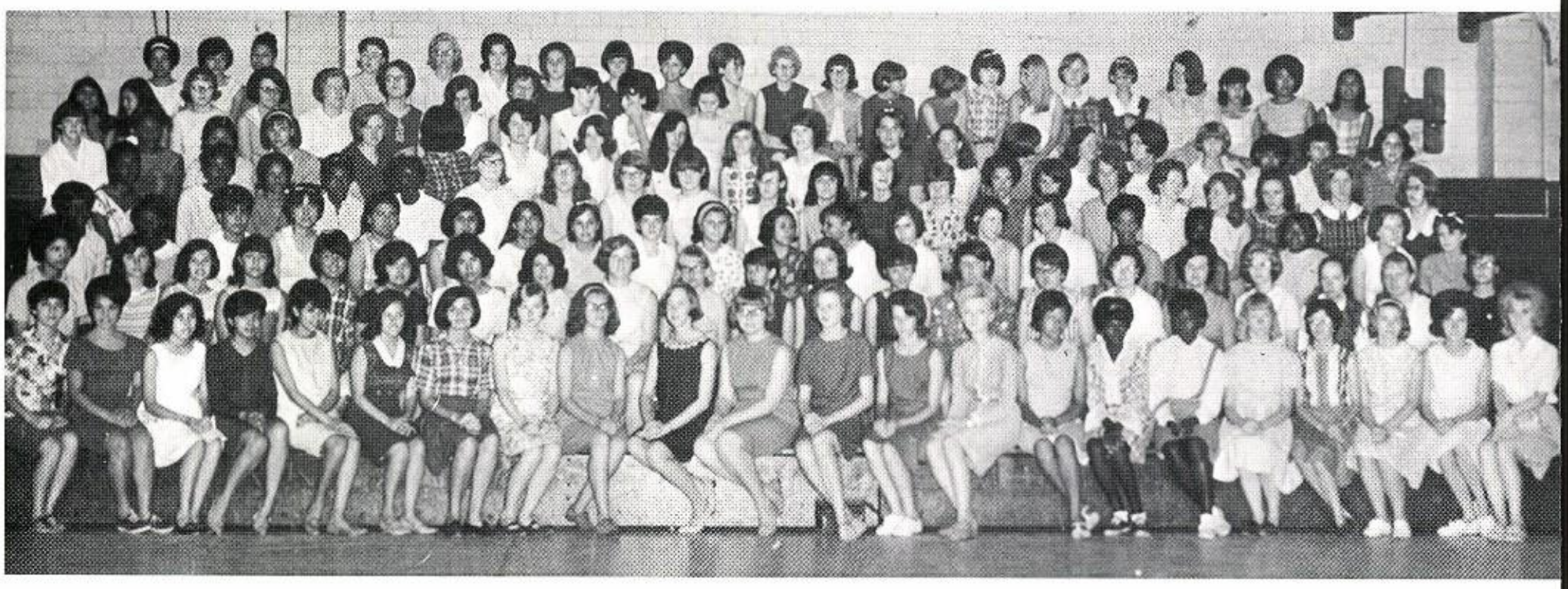

Instructors: Mrs. Greer, Miss Mircorvich, Mrs. Gates.

Homemaker of the Year
Carolyn Ross

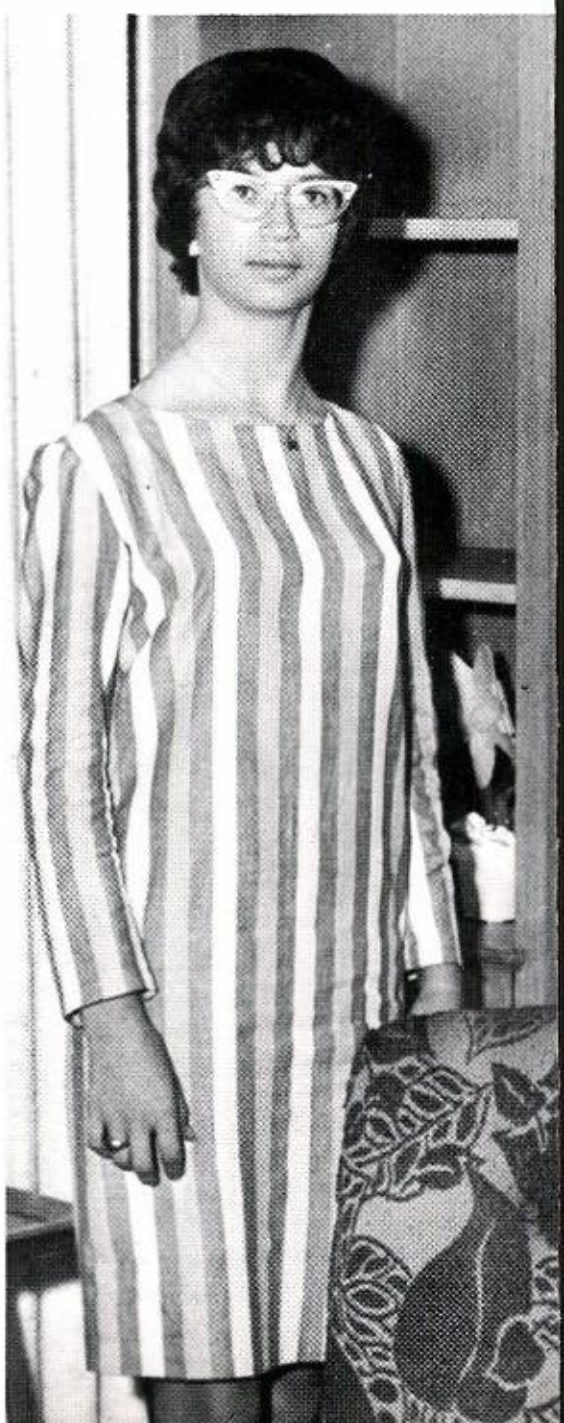

OFFICERS

President - - - - - - - - - - Joan Yelderman

Vice-President - - - - - - - - - - Mary Janik

Secretary-Treasurer - - - - - Gladys Hudec

Song Leader - - - - - - - - - Letha Venable

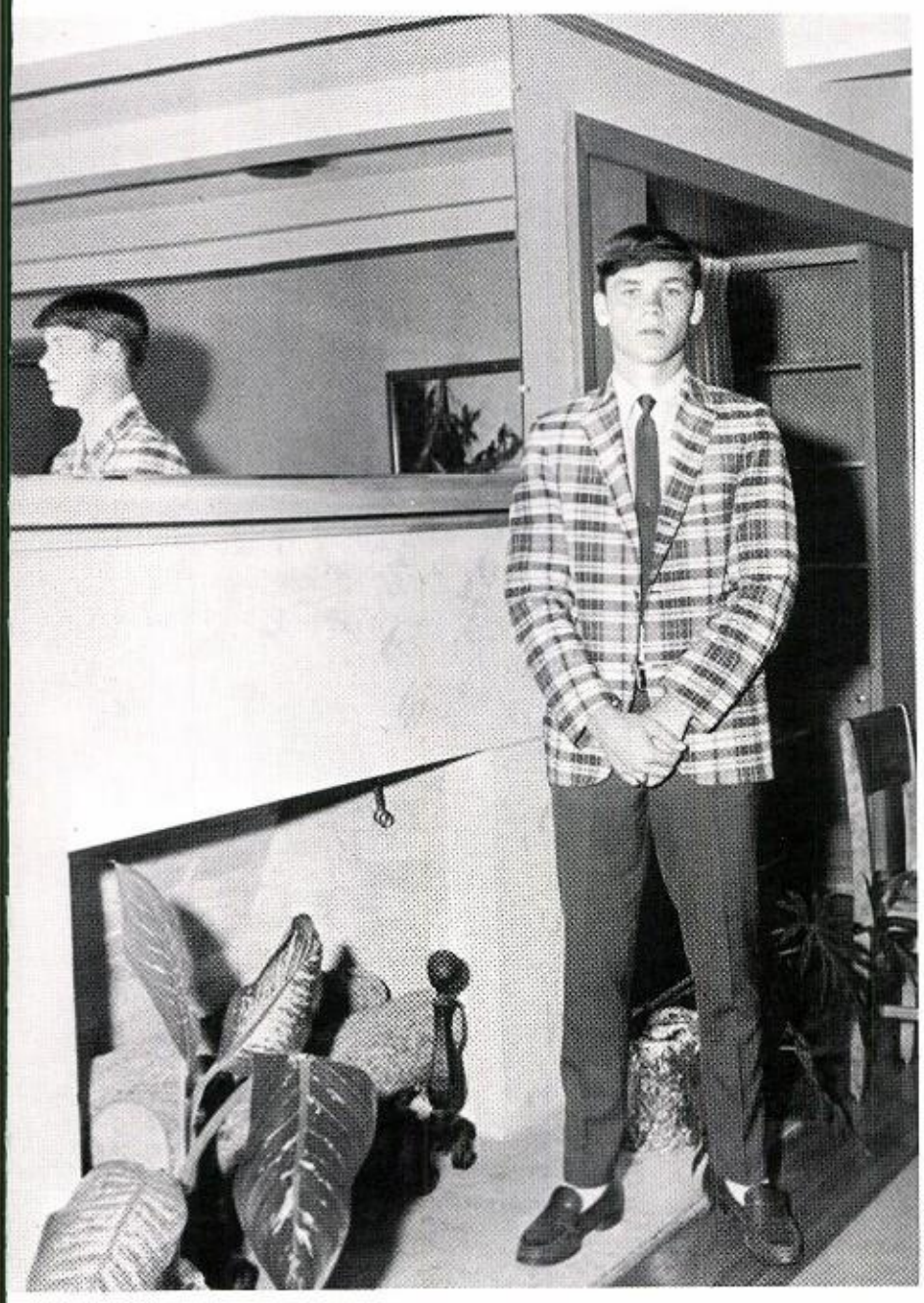

F. H. A. Beau--Gary Geick

Betty Crocker Award--Joan Yeldeman

Interact Club

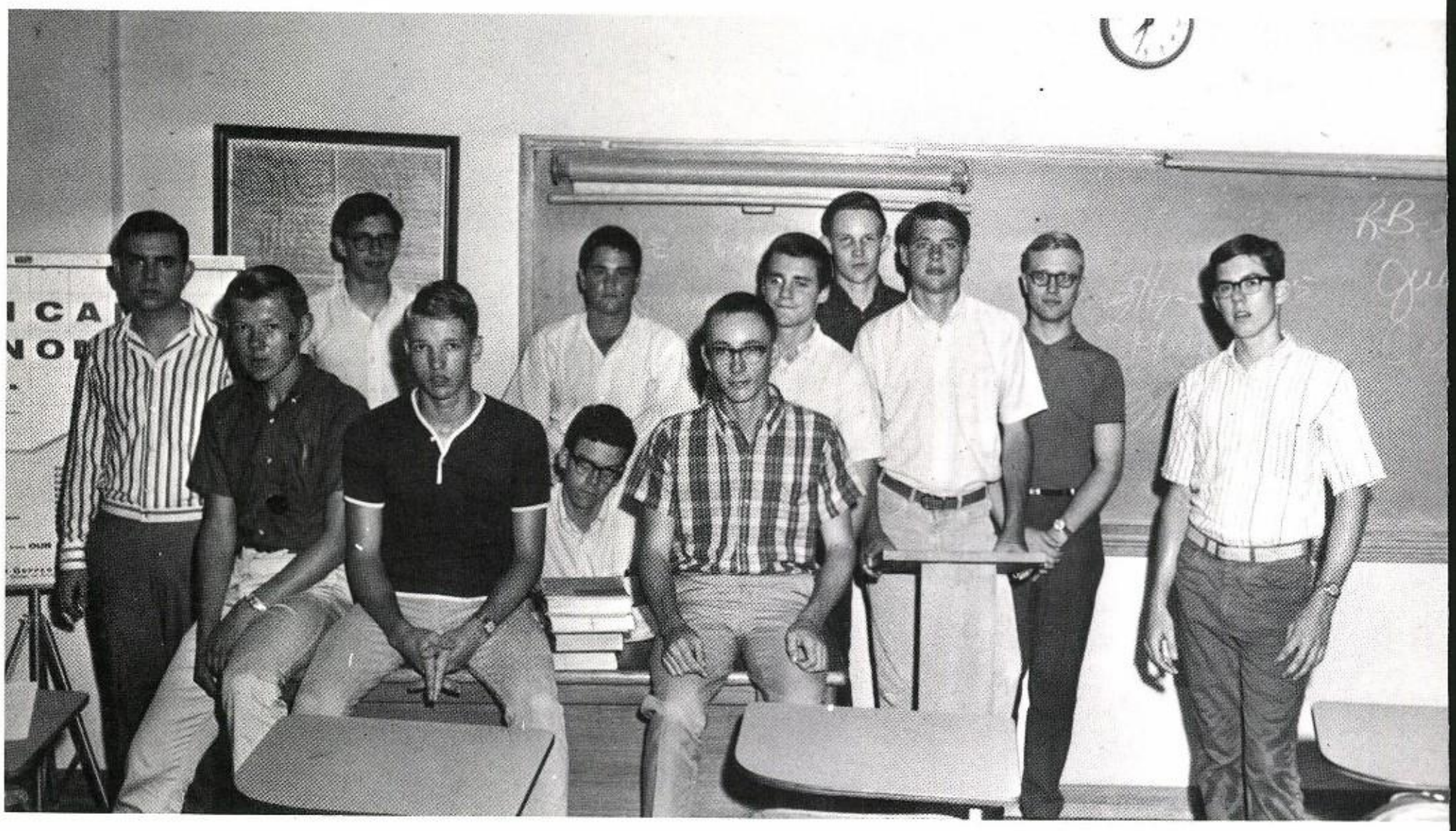

Terry Bowman
Ronald Buls
Jon Farrar
David Huddleston
Gary Klesel
Gary Krause
Cole McClellan
Phillip Moore
Steve Samford
Jim Sandel
Ronald Smith
Tom Stubblefiled

OFFICERS:

President---
Jim Sandel

Vice-President---
Steve Samford

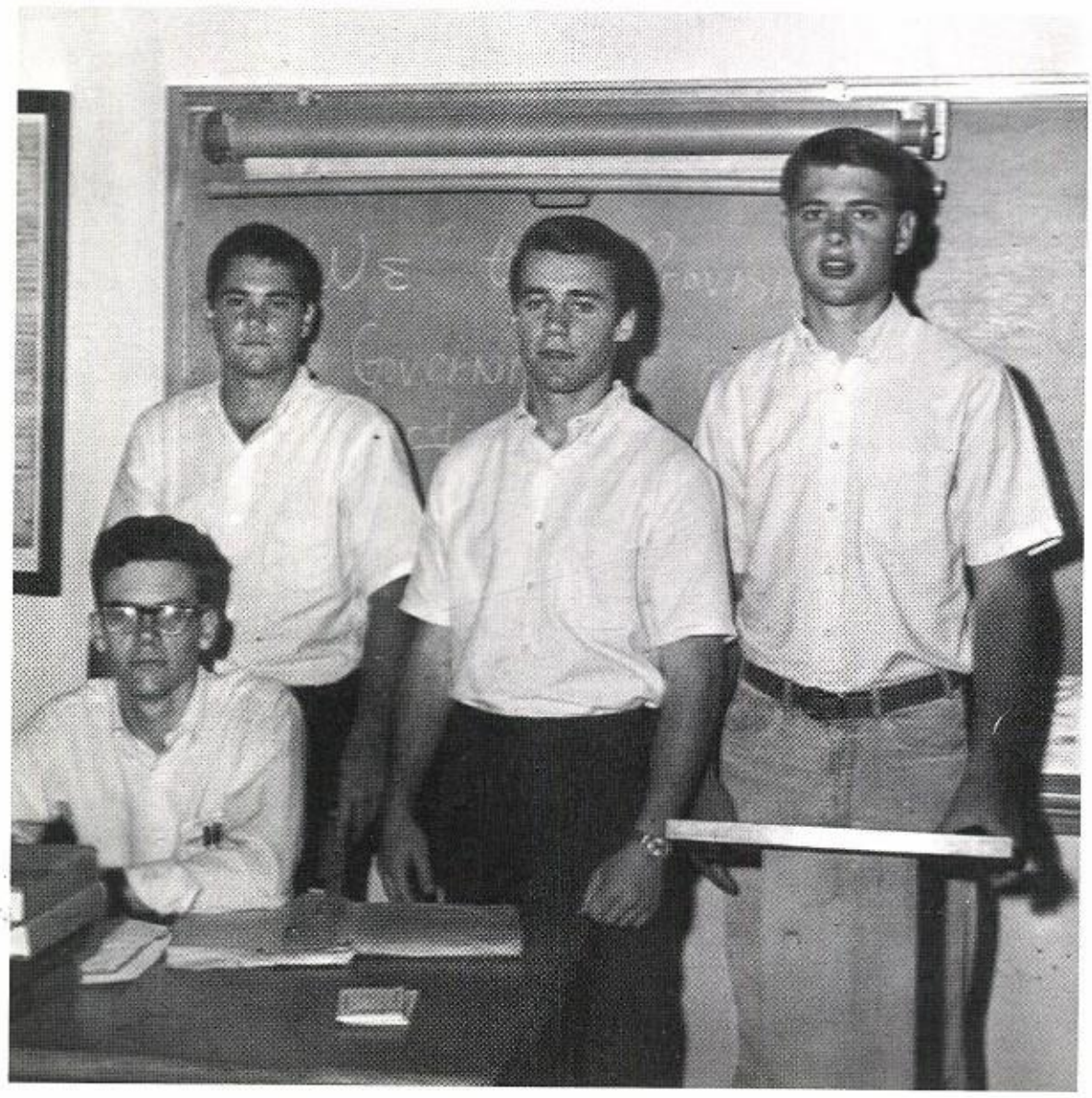

Secretary---
Cole McClellan

Treasurer---
Phillip Moore

National Honor Society

SENIOR MEMBERS: Cole McClellan, Richard Bryan, Jim Sandel, Teena Gorka Kris Knolle, Rhonda Nascivitis, Fern Gibson, Cathy Fitting, Gary Krause, Donald Hand, Jimmy Robertson, Georgia Russell, Phillip Moore.

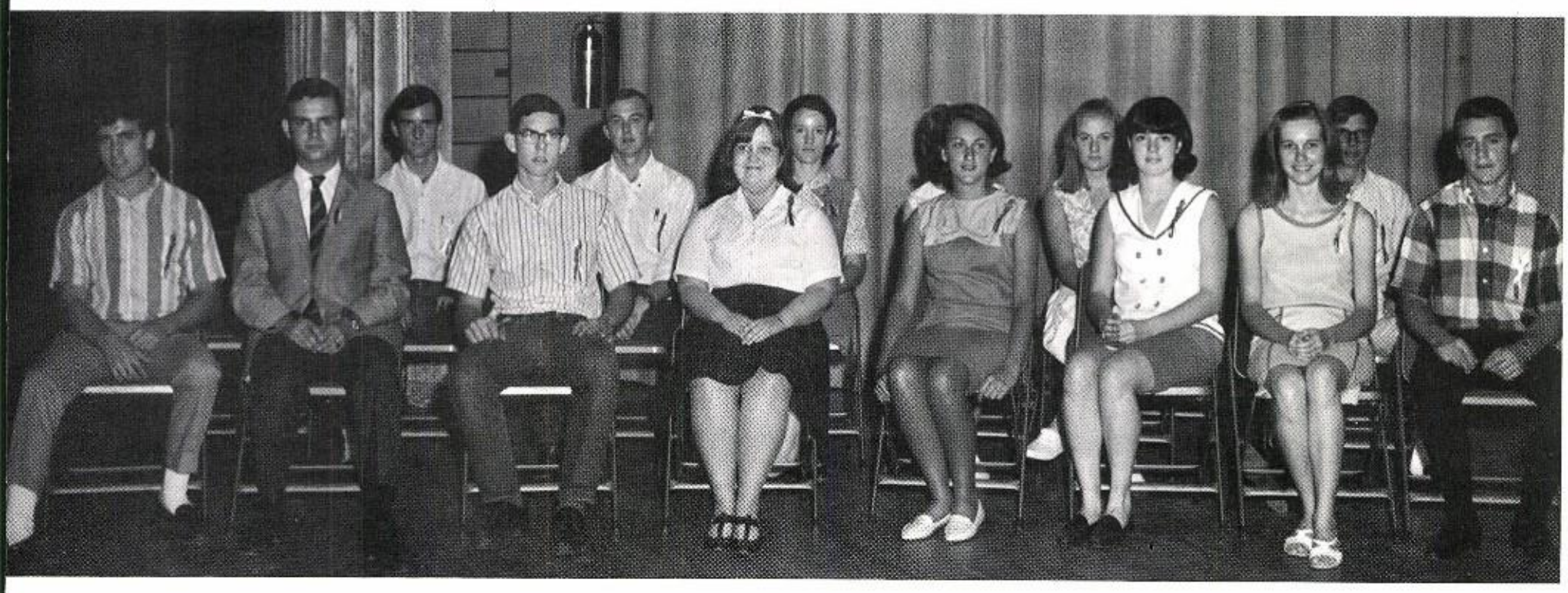

NEW MEMBERS: Allan Hubbel, Jon Farrar, David Huddleston, Carol Pustka, Jean Pazderny, Mary Hochman, Yvonne Eixmann, Steve Samford, Larry Turner Dyer Moore, Barbara Wood, Sheryln Smith, Martha Russell, Ronald Buls.

OFFICERS
President---
Phillip Moore
Vice-President---
Richard Bryan
Secretary---
Fern Gibson
Treasurer---
Krist Knolle

Pep Squad

SENIORS

Jerry Flemmons
Teena Gorka
Kristine Knolle
Linda Meeks
Lupe Morales
Rhonda Niscavits

JUNIORS

Cathy Babovec
Cheryl Beard
Sharon Boudny
Patsy Candler
Linda Carson
Anida Daily
Pam Ebarb
Eve Fletcher
Christina Garcia
Pam Griffith
Mary Hochman
Mazie Hoffman
Dorothy Jancak
Virginia Muehlendorf
Linda Nowak
Jean Pazderny
Sharon Pucek
Carol Pustka
Delores Ramirez
Martha Reeves
Sally Rice
Martha Russell
Janie Saenz
Becky Shannon
Sherlyn Smith
Carol Stern
Karen Swenney
Rosemary Uptagraft
Sue Webb
Veta Williams
Barbara Wood
Janice Zatyka
Paulette Vornsand

SOPHOMORES

Diane Albrecht
Beverly Banfield
Pat Bickett
Lynn Briscoe
Marilyn Cervenka
Ann Clayton
Rone Crowe
Vickie Guntle
Linda Higginbotham
Peggy Jennings
Kathie Koteras
Doris Ludwig
Marian McClellan
Emily Muehlendorf
Martha Parker
Beverly Phillips
Barbara Pustejovsky
Carolyn Ross
Jane Sopchak
Linda Supak
Becky Thompson
Patricia Ubernosky
Peggy Vana
Jan Williams

FRESHMEN

Carol Amman
Bonnie Banker
Karen Behrens
Cathy Boswell
Robin Byrane
Janice Carden
Yvonne Chaney
Peggy Fagan
Terri Gless
Debbie Griffith
Debra Hill
Linda Horton
Judy Hrncir
Sheryl Humphrey
Joan Hopmann
Cathy Jankowski
Holly Keith
Wanda Koteras
Sue Leach
Beverly Macik
Betty Males
Syble Matthews
Linda McCarthy
Kathy McCoeloch
Brenda Myska
Kathy Moore
Linda Robinson
Glenda Straxnicky
Sandra Stern
Carolyn Tucker
Elizabeth Urbanski
Jackie Wendt
Linda Wleczyk
Alane Young

Pep Squad Officers

OFFICERS

President - Jerry Flemmons

Vice President - Teena Gorka

Junior Advisor - Charlotte Vickers

Junior Officer - Mazie Hoffman

Sophomore Advisor - Kristine Knolle

Sophomore Officer - Martha Parker

Freshman Advisor - Lupe Morlaes

Freshman Officer - Jackie Wendt

Sponsor - Lenora Abston

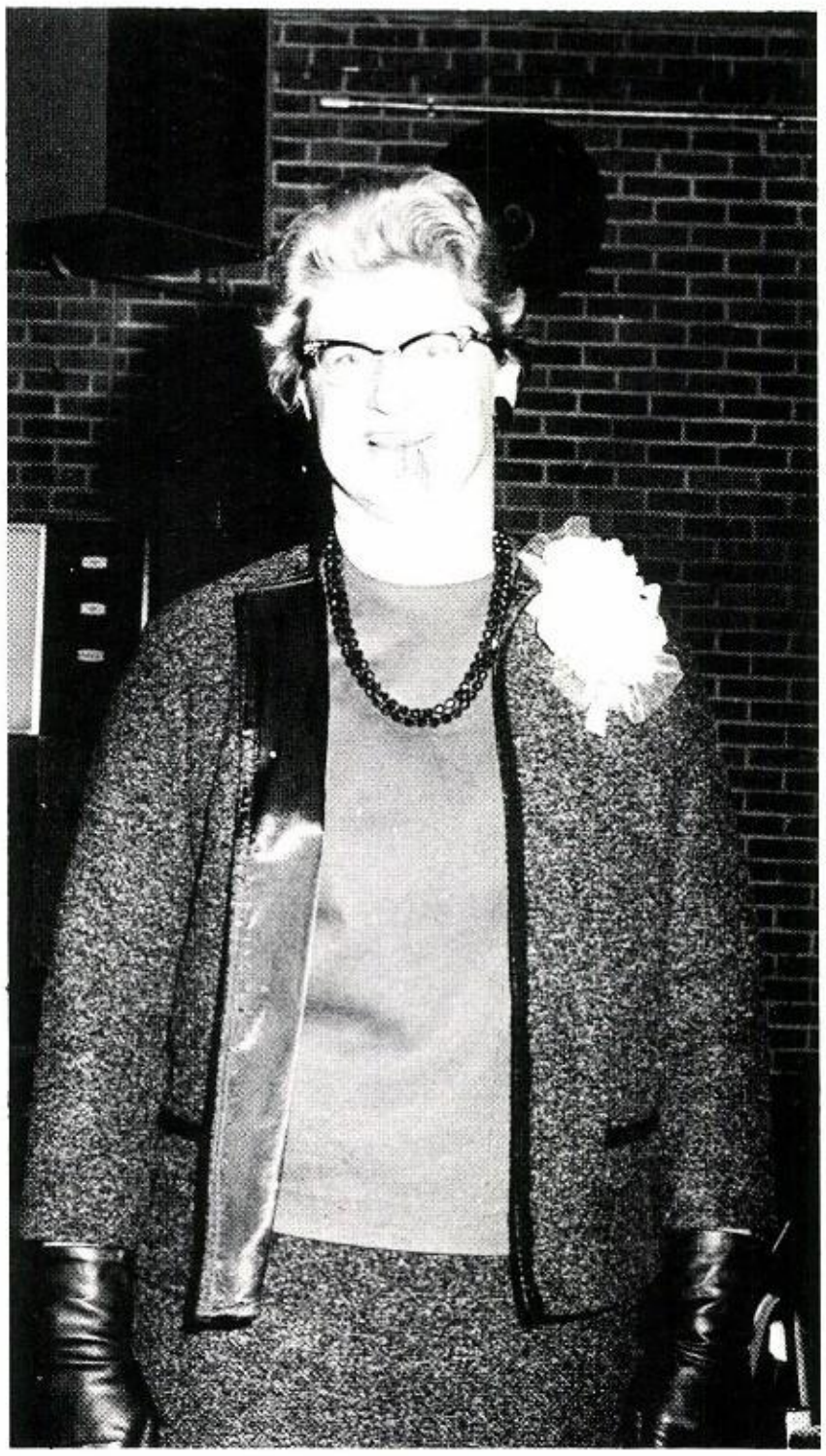

Pep Squad Tea

Let's see--there's a Dior, a Cassini, a Balmain, a Bobbie Brooks, and a Howard Wolfe

Cathy: One more sour note Janice And!...

And who said Seniors hate to pose

Charles is listening, but isn't hearing much.

But Mommy, do I have to? It's sour!

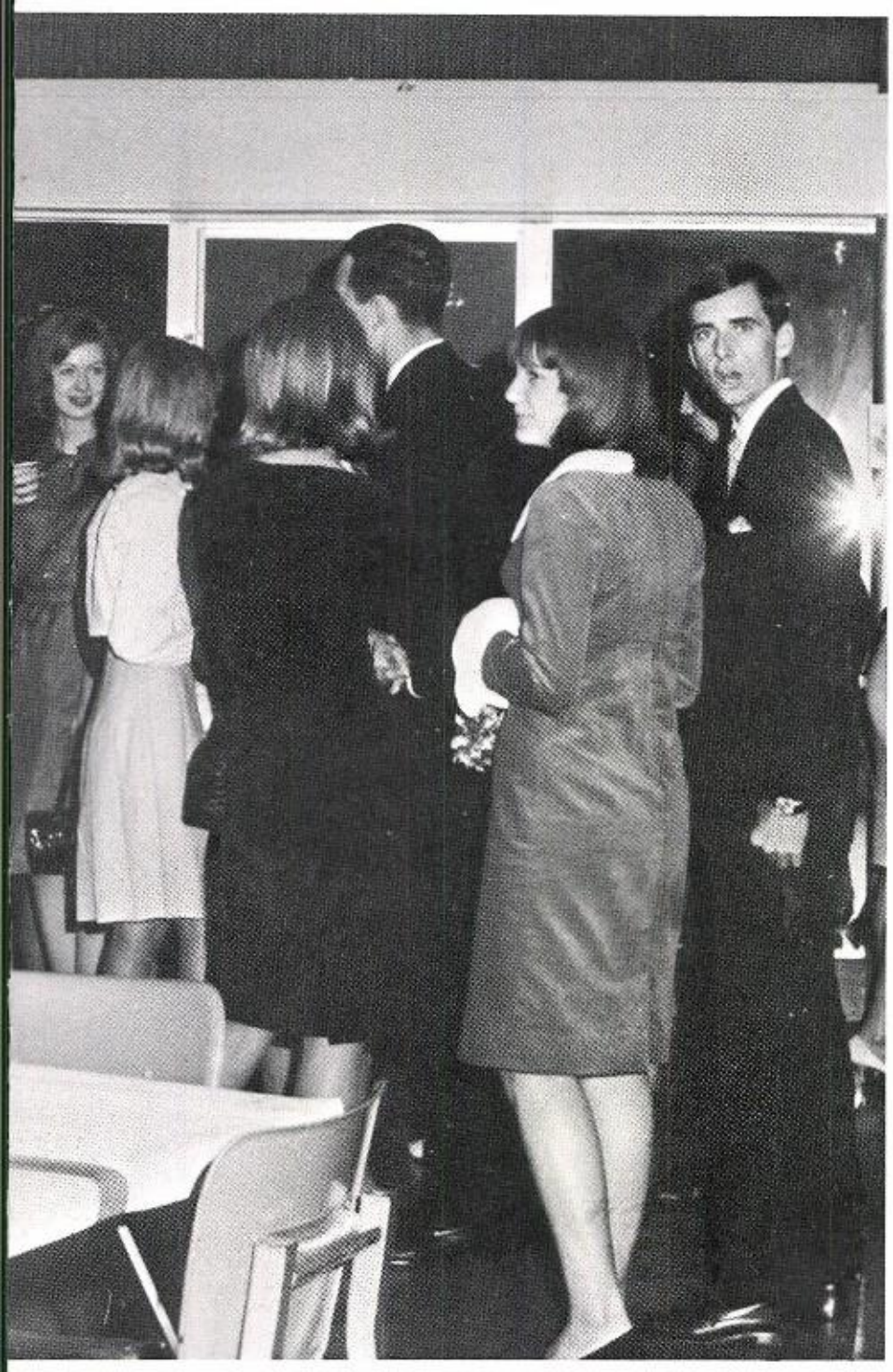

I think everybody is ignoring me!

Would you accept a 10¢ check?

Chorus girls??

Some of our own intellectual Fish.

Looks like you didn't practice this pomp routine.

Raise your hand,
lose your charm!

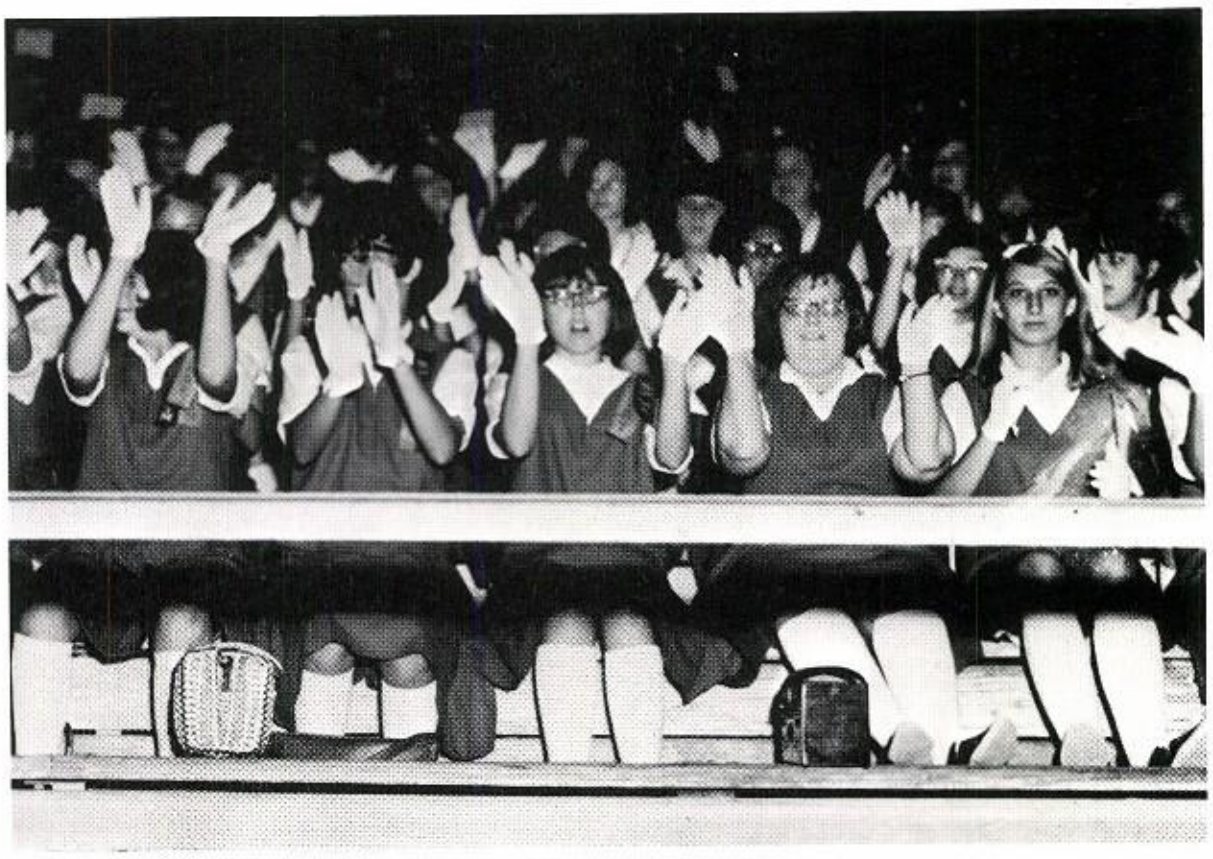

Cafeteria count-
A la Carte. . .

Mazie in choir,
not NOW!

Debate

BOYS DEBATE: (l-r) (Top row) Jim Sandel, Philip Moore, Joe Hochman, Donald Meyer, (Bottom) Arthur Van Slyke, Scott Dawson, David Burke, Wayne Burke.

GIRLS DEBATE (l-r) Linda Supak, Ann Clayton, Cathy Fitting, Peggy Vana

DISTRICT DEBATERS: Jim Sandel, Philip Moore, Cathy Fitting, Linda Supak

Outstanding Students

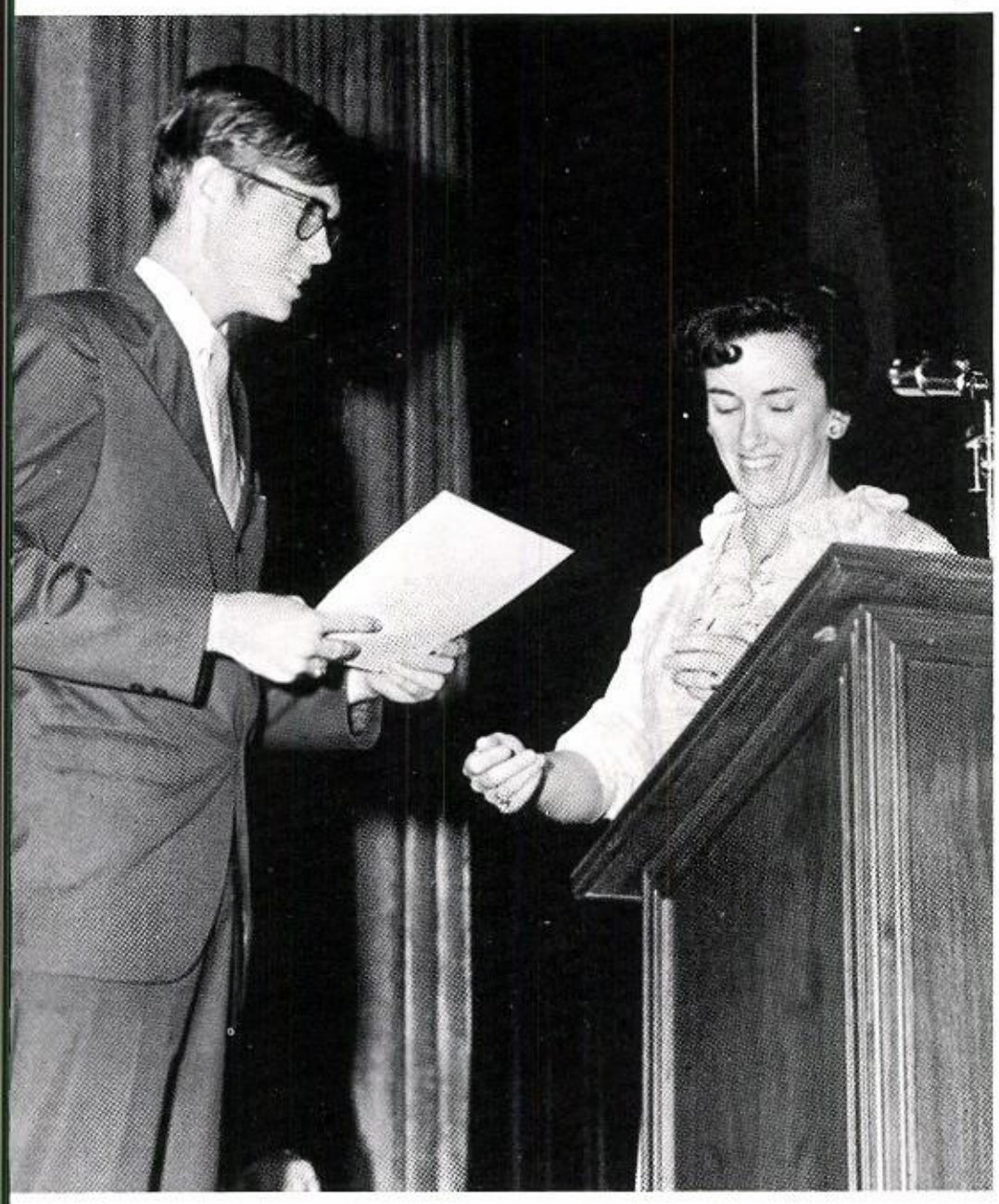

THESPIAN OF THE YEAR CHOSEN FROM THE CLASSES OF MRS. SLAWINSKI---George Rhoden

All-Star Cast--Ronald Nicosia
Honorable Mention--Linda Carson

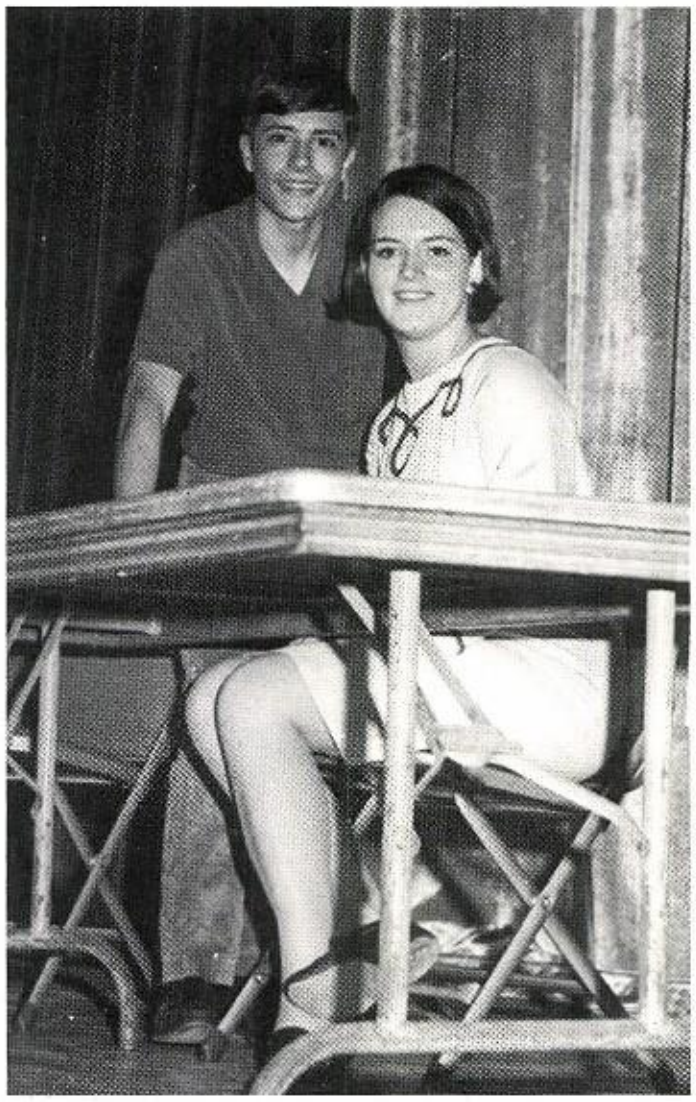

THESPIAN OF THE YEAR CHOSEN FROM THE CLASSES OF MR. GRANGER---George Halas

Arsenic and Old Lace

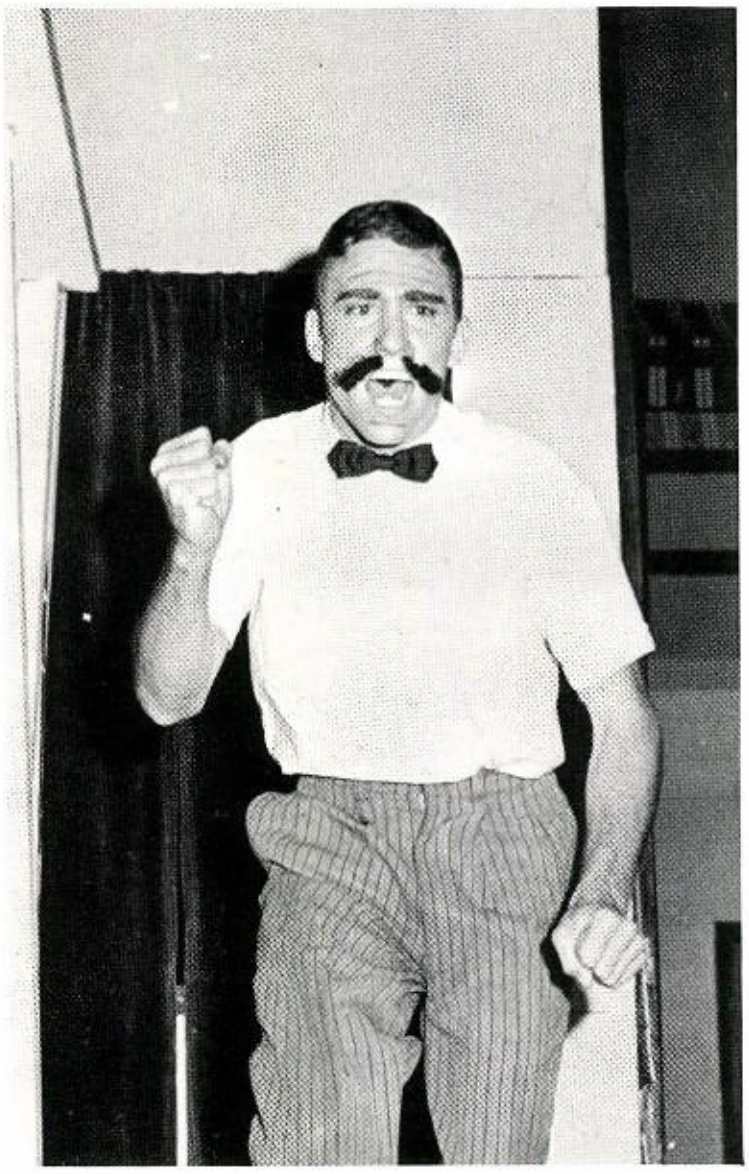

Charge!

Anna's just waiting for her turn.

Did you forget to wind Linda?

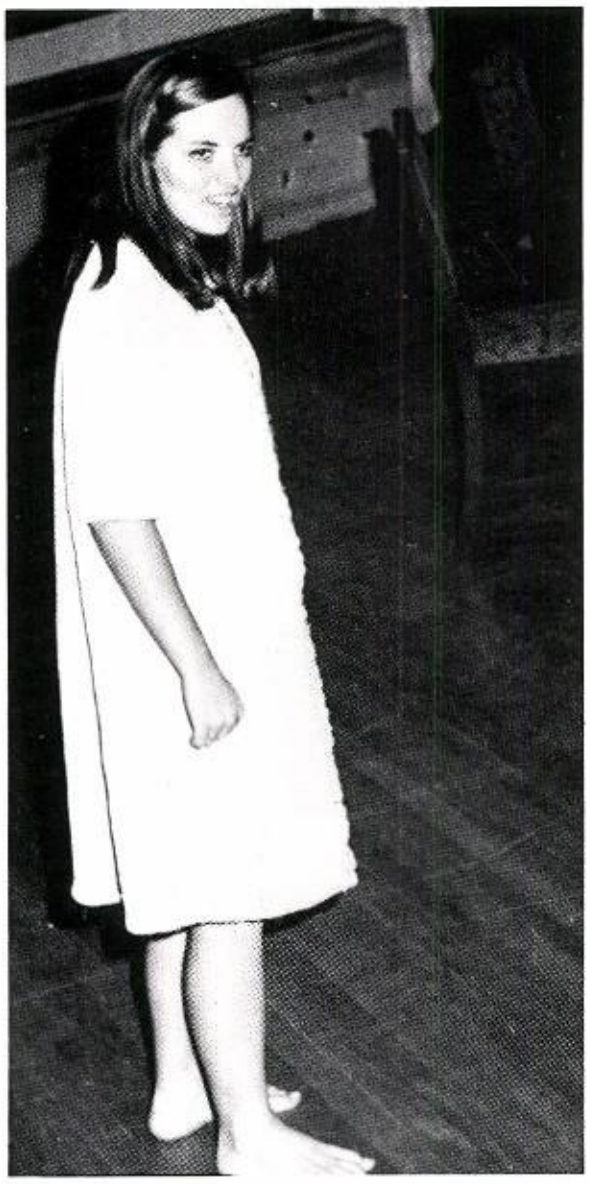

Aw, SHUTUP!!!

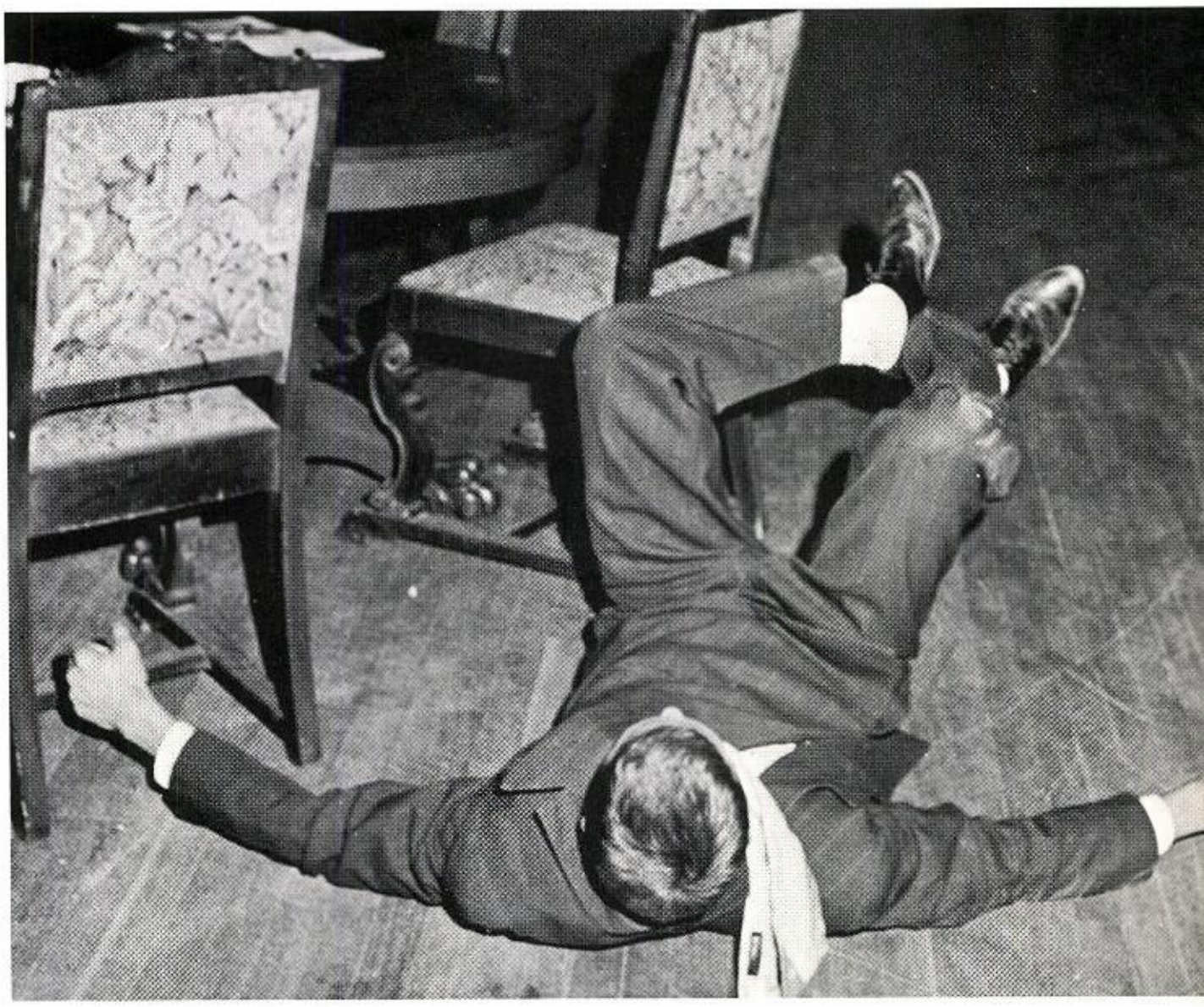

He is <u>not</u> having a fit; that is just a new dance step.

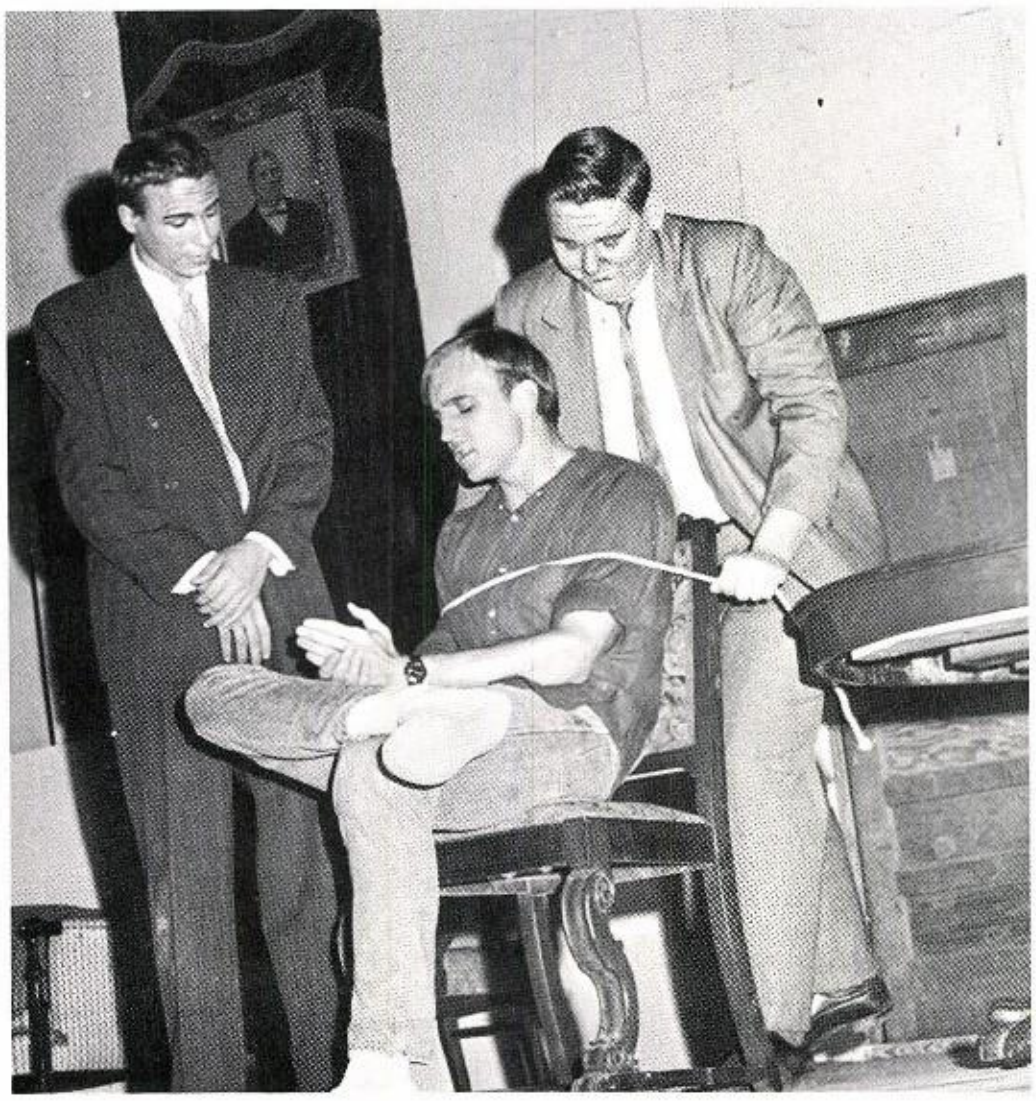

Would you believe that with these hands. . .

Now tell me again where was the flying saucer?

National Thespian Society

(L-R) (FRONT ROW) Rosalinda Rodriguez, Mrs. Slawinski, Mazie Hoffman, Karen White, Linda Carson, Paulette Vornsand, Ann Clayton, Peggy Vana, Ronald Nicosia, (SECOND) Kathleen Hopmann, Linda Campbell, Joyce Maples Cindy Currie, Buster Earnest, Becky Miller, Gracie Cortez, Anna Mensik Liz Kahanek, Babs Brown, Diana Davis, Richard Bryan, Bob Lawson, Linda Supak, Steven Plummer, (THIRD) Pat Bonner, Ed Trontwin, James Ware, George Halas, Raymond Pyka, Joe Rome, Lamar Meadows, Chuck Musselwhite, Tommy Rude Kirby Krancher, (FOURTH) Philip Moore, George Rhoden, Micky Felchman, Eugene Parchmann, Bennie Willis, Gary Geick, (FIFTH) Roy Christian, Dickie Fisher, Dickie Barton, Lonnie Meadows, Hal Roberts, Conroy Bezecny, Bruce Philips, Jim Sandel, (not pictured Jim Grimes)

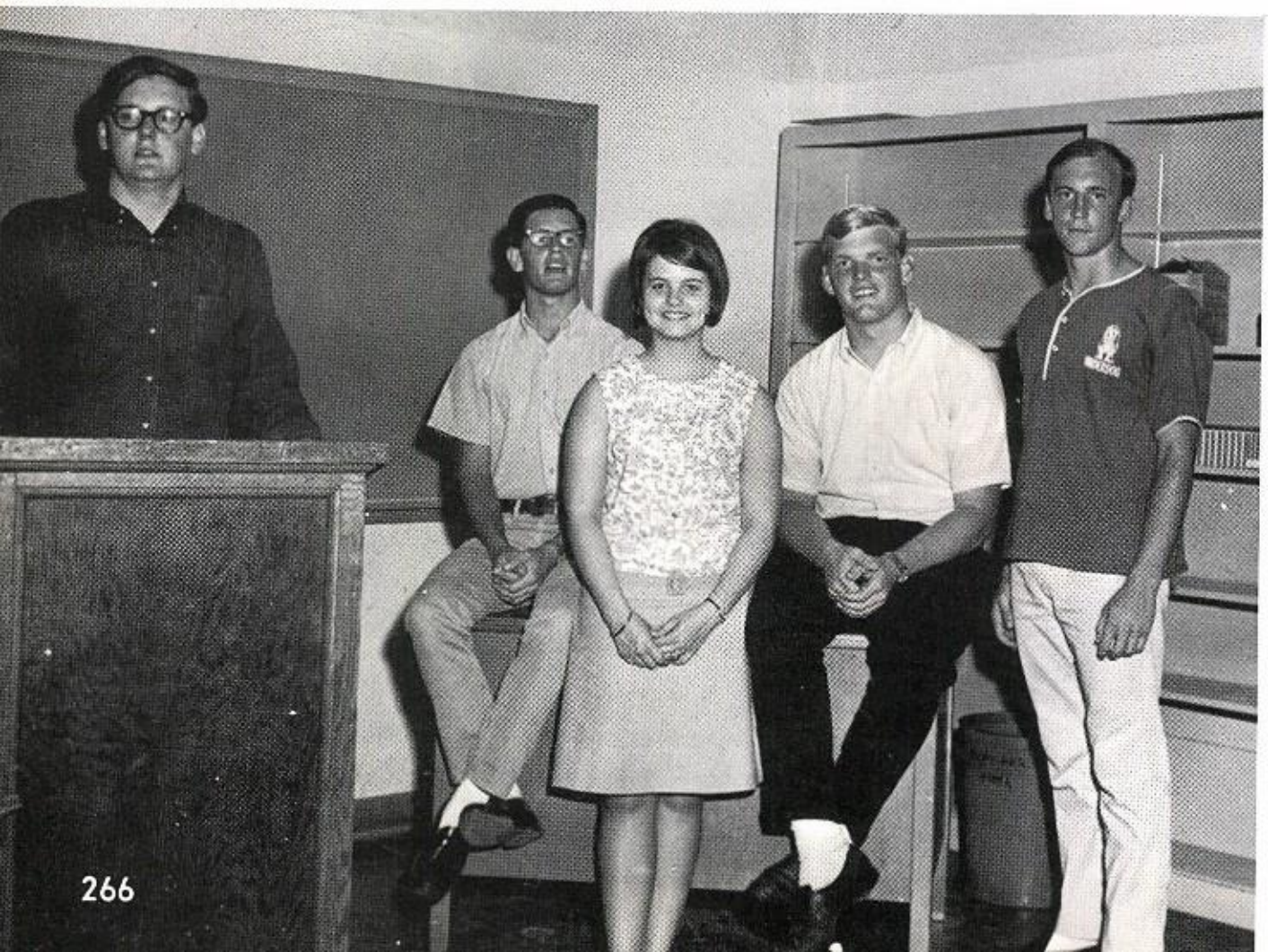

Officers

President - - - - - - Bennie Willis
Vice-President- - Lamar Meadows
Secretary - - -Kathleen Hopmann
Treasurer - - -Chuck Musselwhite
Script - - - - - - - Roy Christian

"Gloria Mundi" Contest Play

THE CAST

(Left to right) Ronnie Nicosia, Kathaleen Hopmann, George Rhoden, Gracie Cordez, Mrs. Slawinski, Babs Brown, Lonnie Meadows, Joyce Maples Linda Carson, Cindy Currie, Joe Grillo

3rd in District

STAGE CREW

THE ACTORS

The Robe

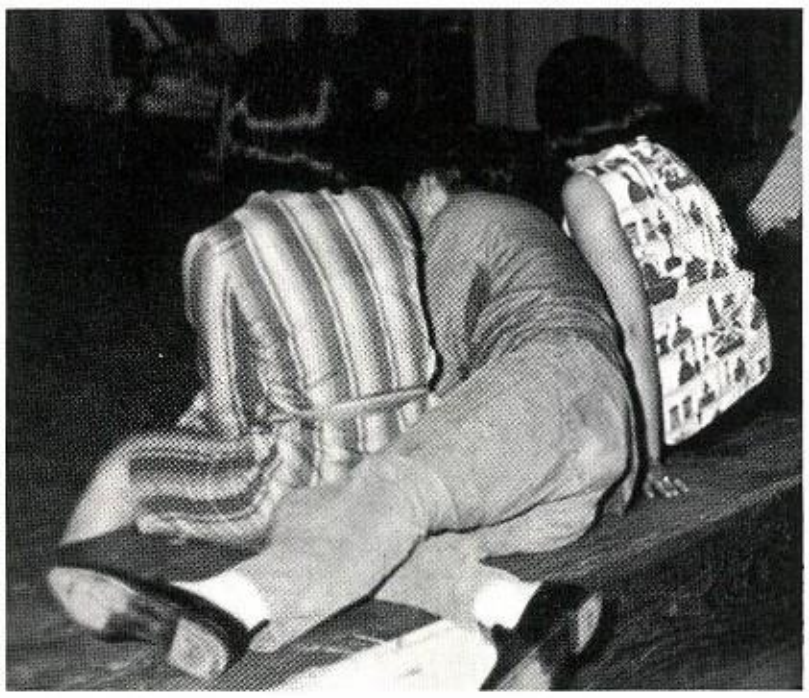

The time passed. . . lights burned long. . . Mr. Granger pointed and directed. . . tempers rose and fell. . .

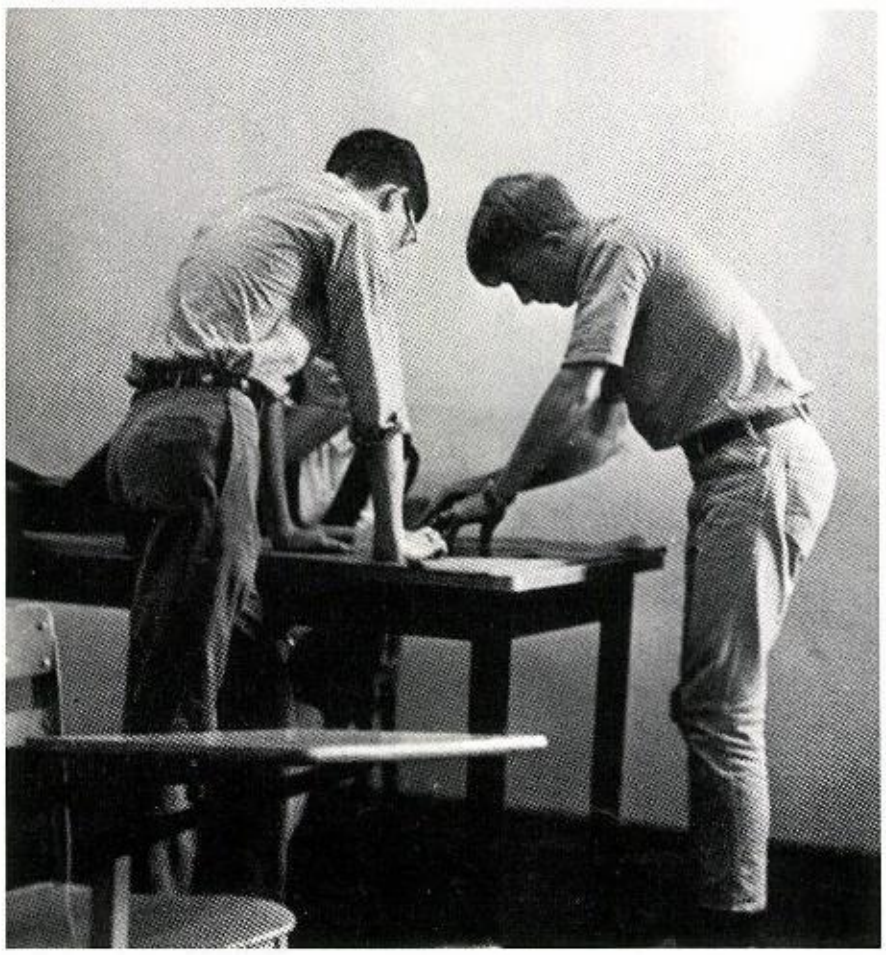

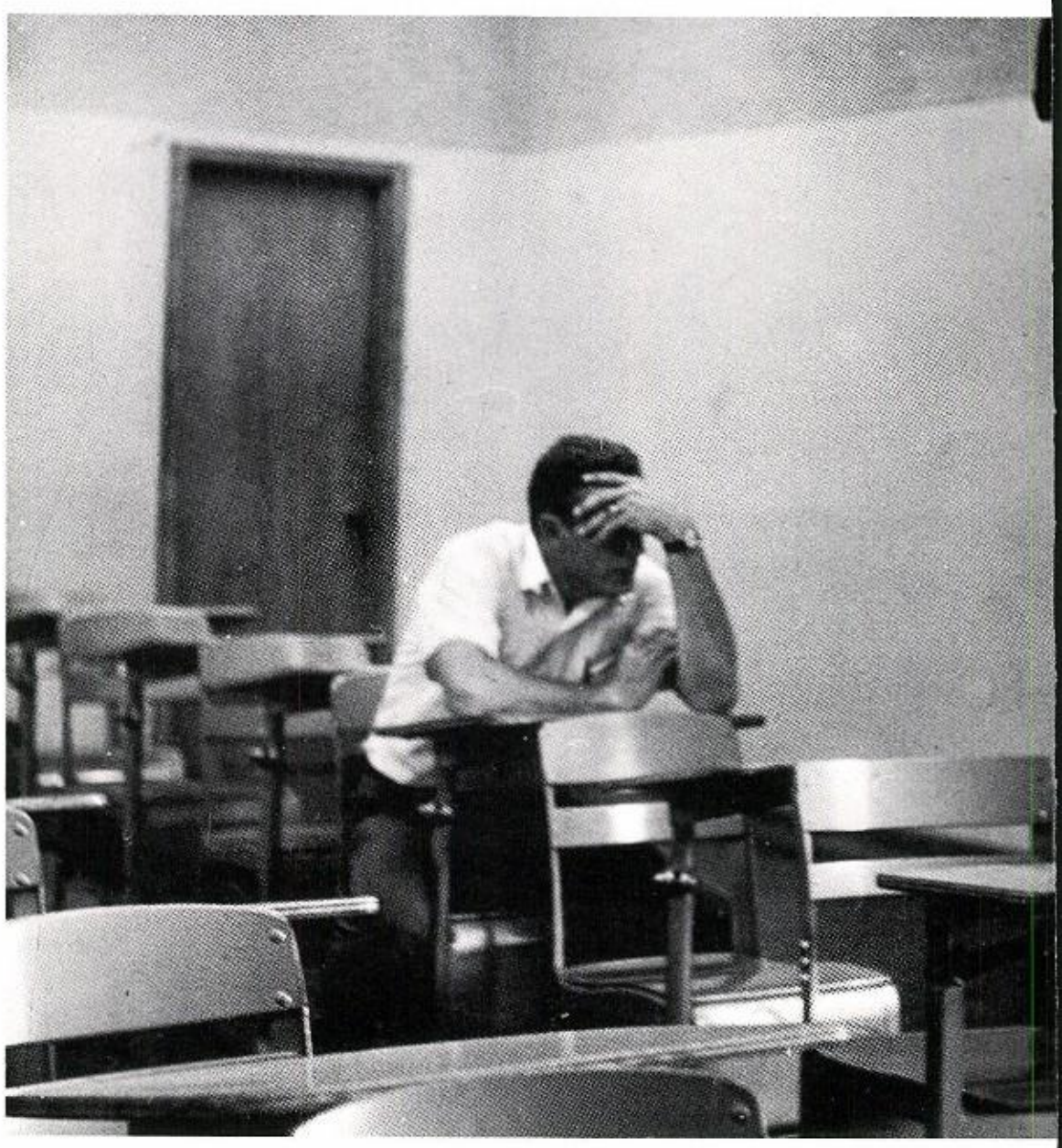

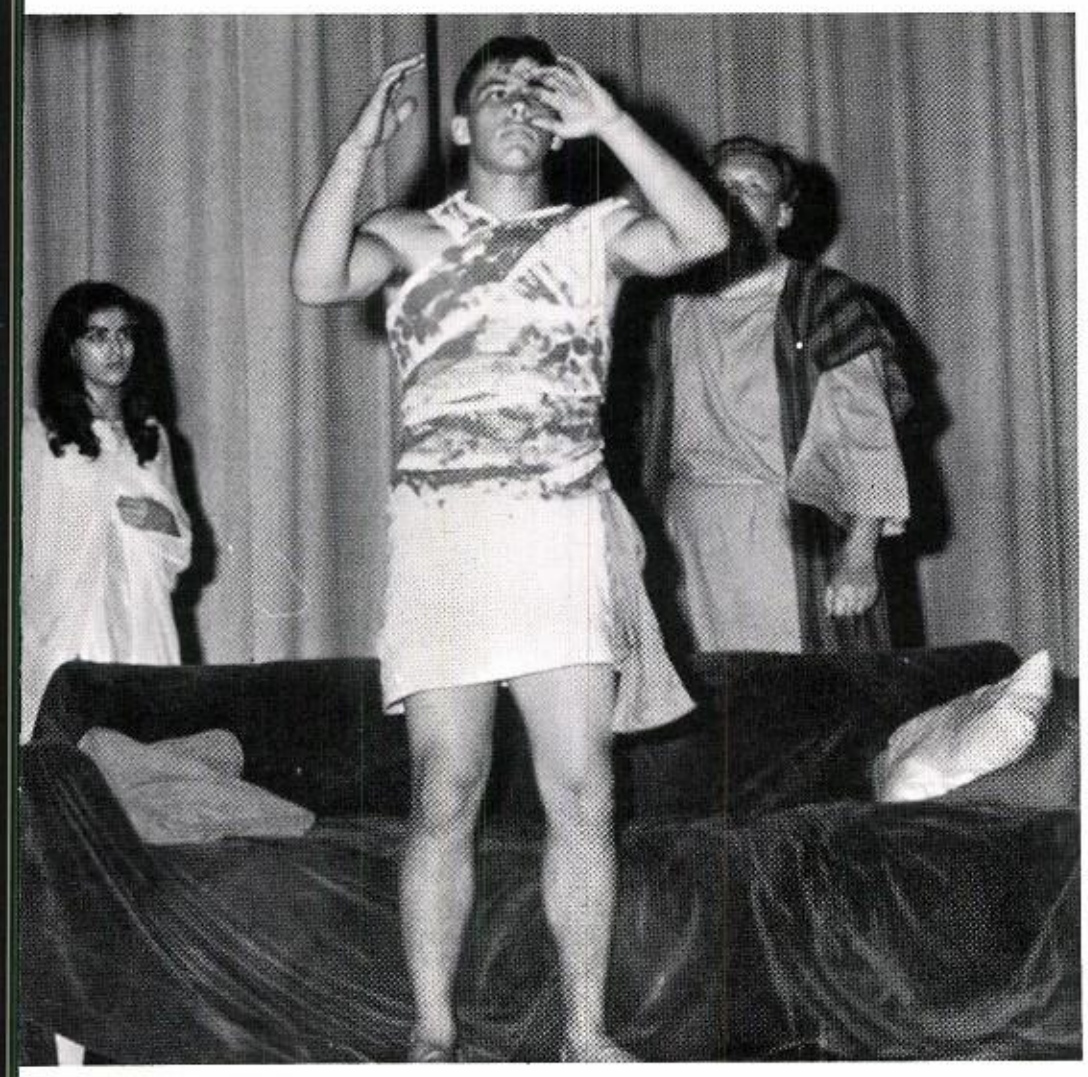

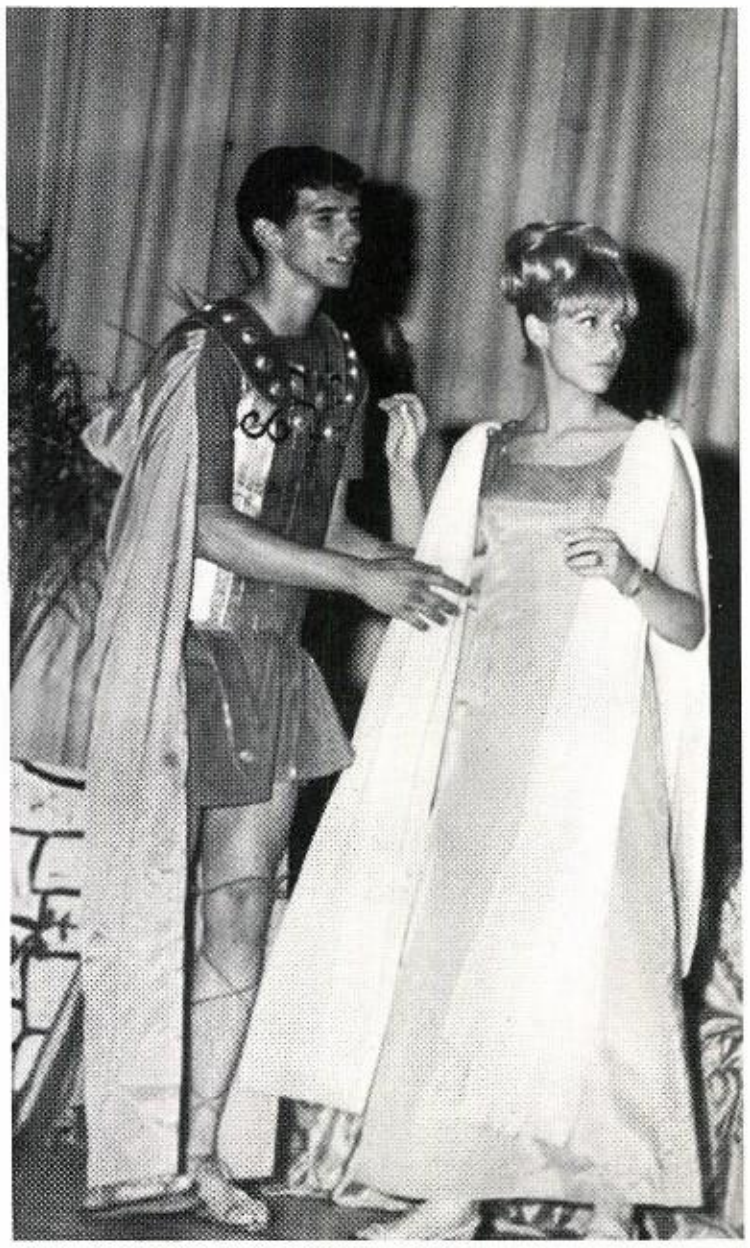

Dramatic, touching, awe inspiring, a standing ovation by the town patrons produced feelings in the cast which made all the work put forth worthwhile.

Instant Theodore

The Addams Family of Lamar.

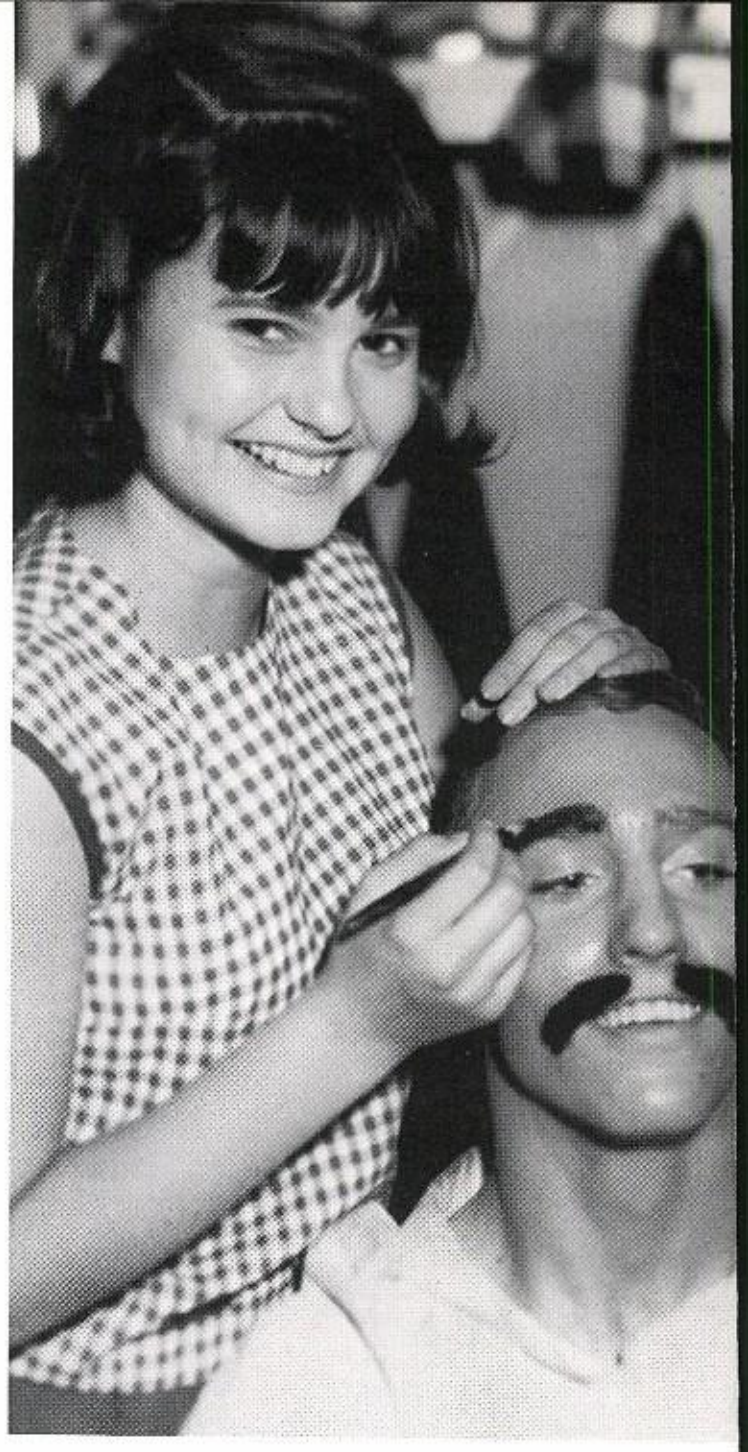

Don't be stingy, this is our first play with real wine.

What do you mean take off the mask, that's me!

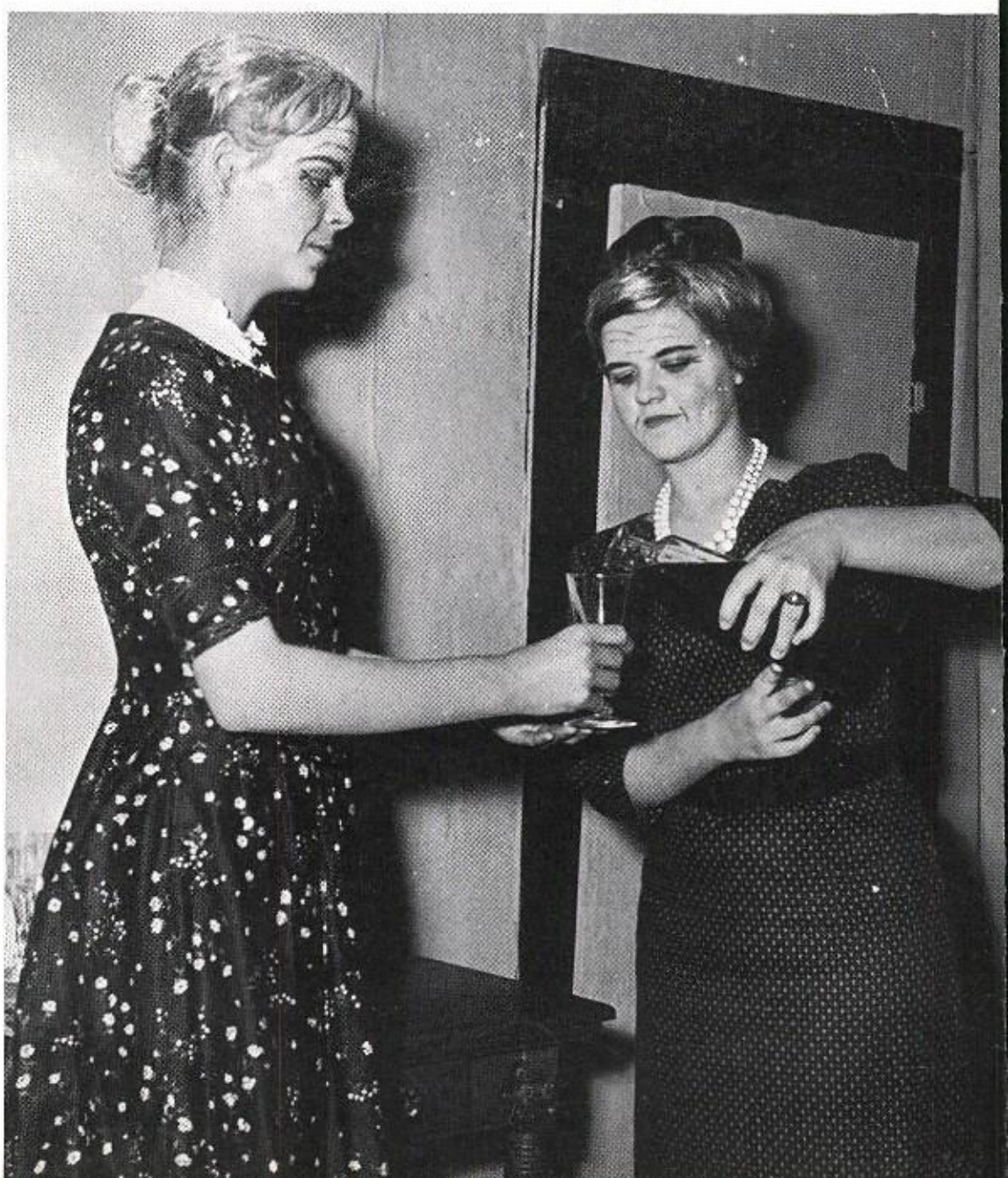

HE RED STALLIO
AWARD
Courage Must Co
You Boys Must
Graduation

Activities

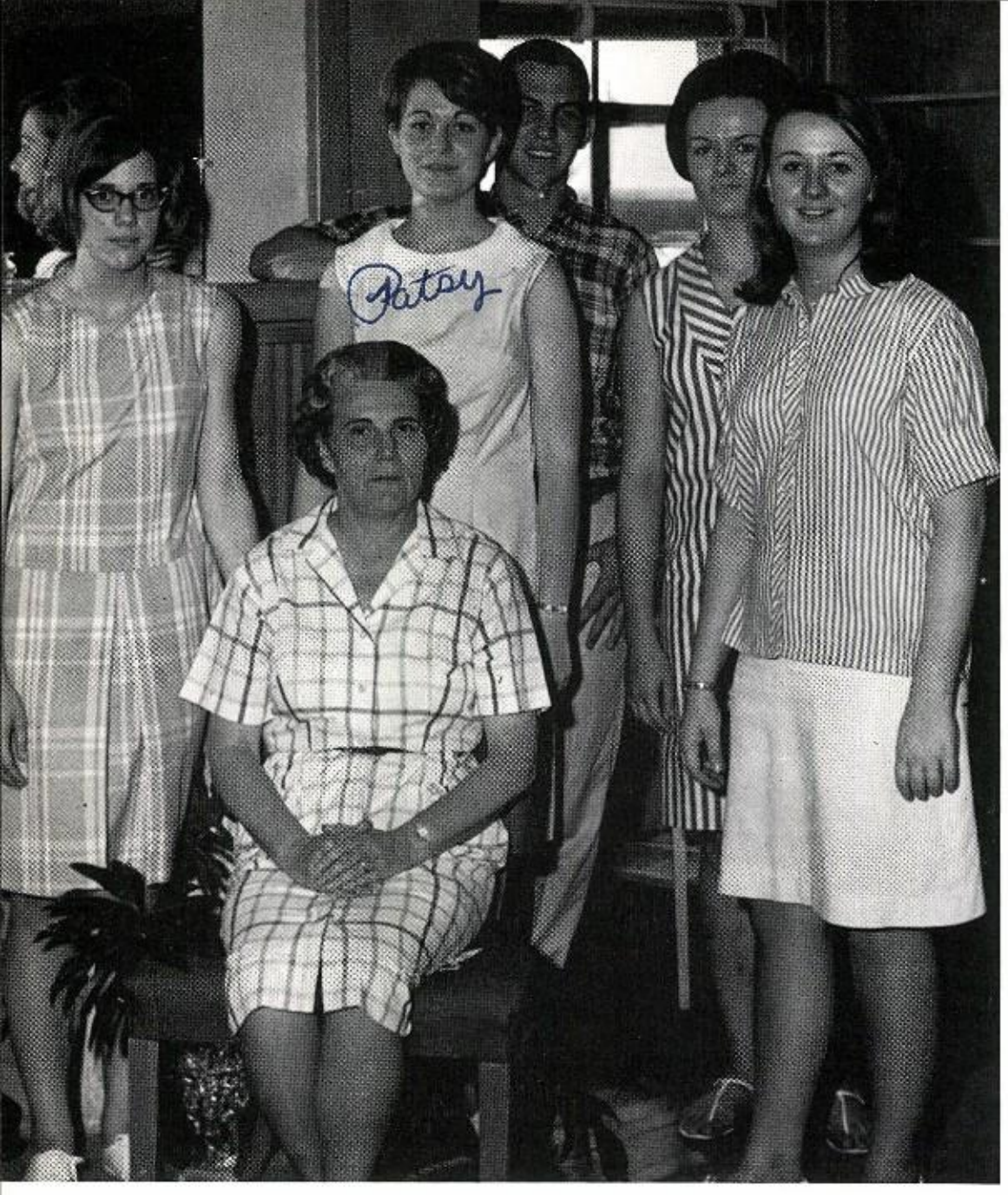

Homecoming Committee

Sponsor - - - - - - - - - - - - Mrs. Reading
Chairman - - - - - - - - - - Mazie Hoffman
Refreshments - - - - - - - - - - Eve Fletcher
Entertainment - - - - - - - - Patsy Candler
Publicity - - - - - - - - - - Mickey Felmann
Decorations - - - - - - - - - - - - Sue Webb

(l-r) Dianna Davis, Delia Perez, Gerogia Russel, Lupe Morales, Janis Hill, Kathleen Hopmann, Shirley Startz, Jerry Flemmons, Babs Brown, Sue Simmons

Homecoming Queen Candidates

Highlights on Her Night . . .

Honor gives up her reign.

QUEEN DELIA and Escort Mike Delgato

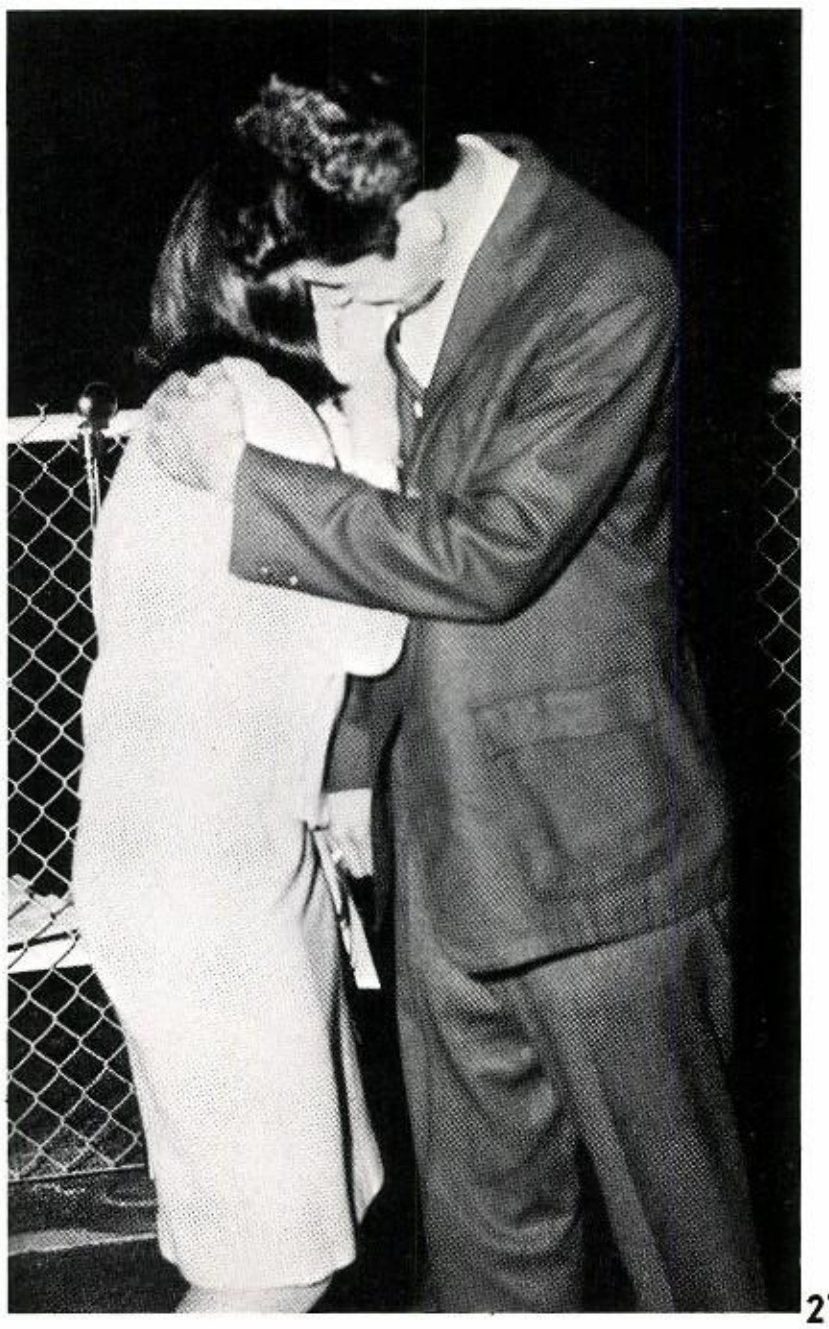

Let's not get too close!

Homecoming
Queen
Delia Perez

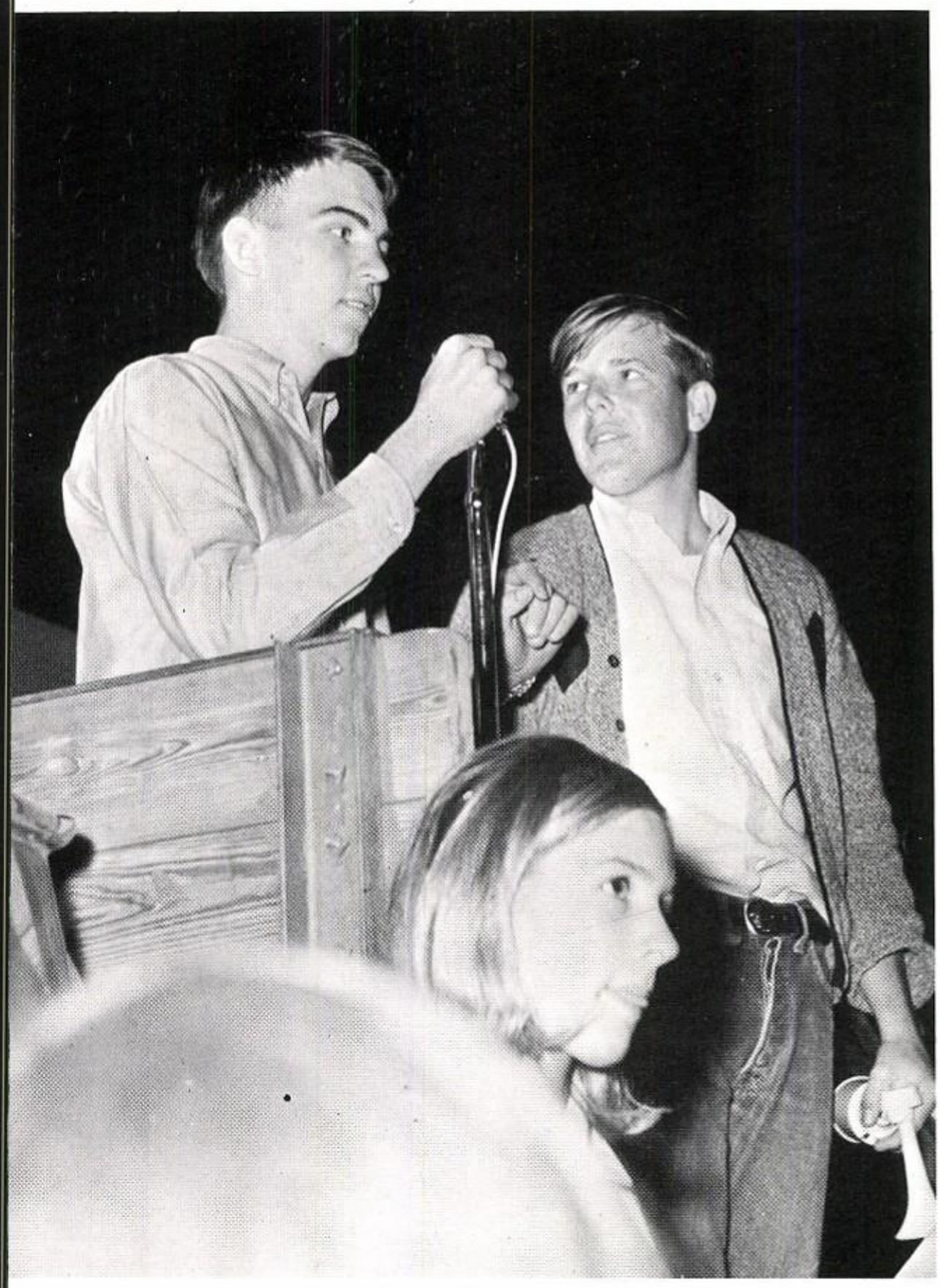

Scott: O.K. Mickey It's my turn now!

Main Speaker: Mr. Guyton.

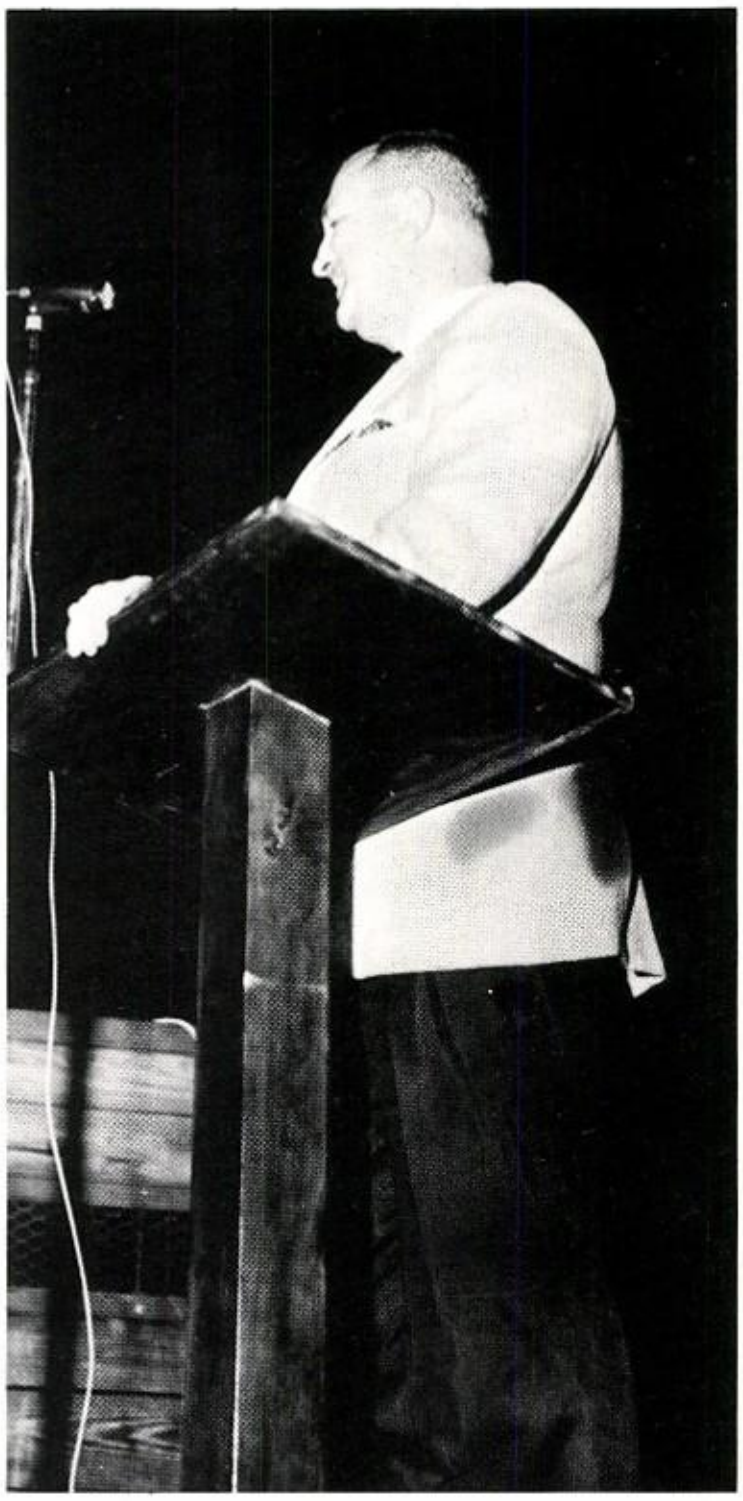

In other words. . . We don't like Bay City!

Outdoor Pep Rally

Homecoming in the Gym

This is the Homecoming Dance?

Steve: Help, this cup is stuck on my nose!

Ex-Lamarite, Alex Neito "MORE" for the Queen.....

Babs: They're both mine!

Blue Moon?

He went that a way.

Bonnie: You're kidding! You really don't have false teeth, do you?

Don't be shy, Eve she won't hurt you.

Did you take a bite of a lemon, Becky? See something Merle?

Football Sweetheart

SUE SIMMONS--Football Sweetheart pictured with Dennis Gorka and Lamar Meadows.

Cheerleaders receiving Charms

Football Banquet

Lamar: Stop looking
At Dennis that way.

Football Banquet

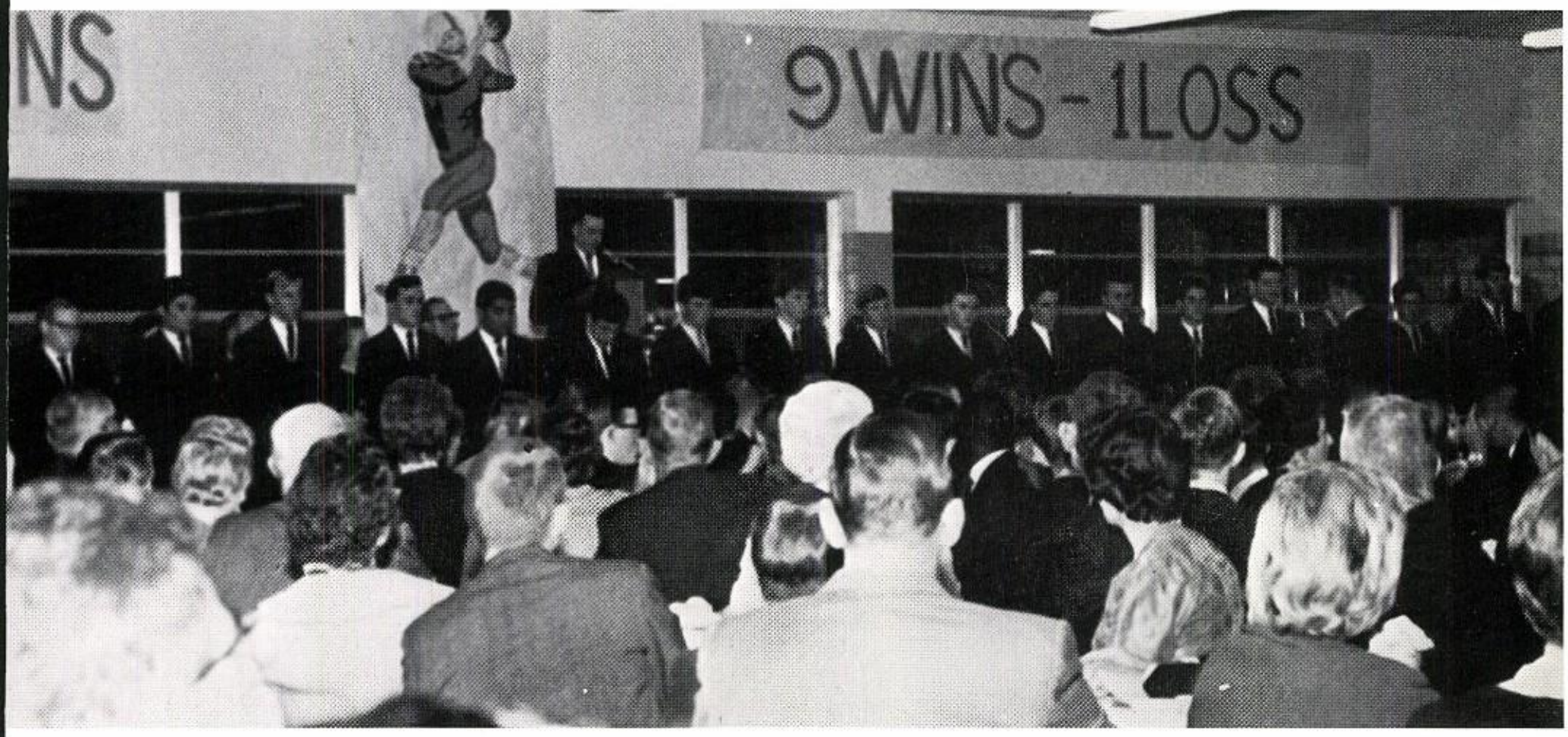

A large crowd was present at the Lamar Football Banquet to honor the boys who did so well during the football season.

Mayor Hilmar Moore presents an award to M. C. Dog Dawson while the main speaker Dr. Allan and his wife look on.

. . . to all the boys who gave it all they had plus a combination of team spirit and a good coaching staff to back them up. Lamar came through with an excellent record of 9 wins and I loss.

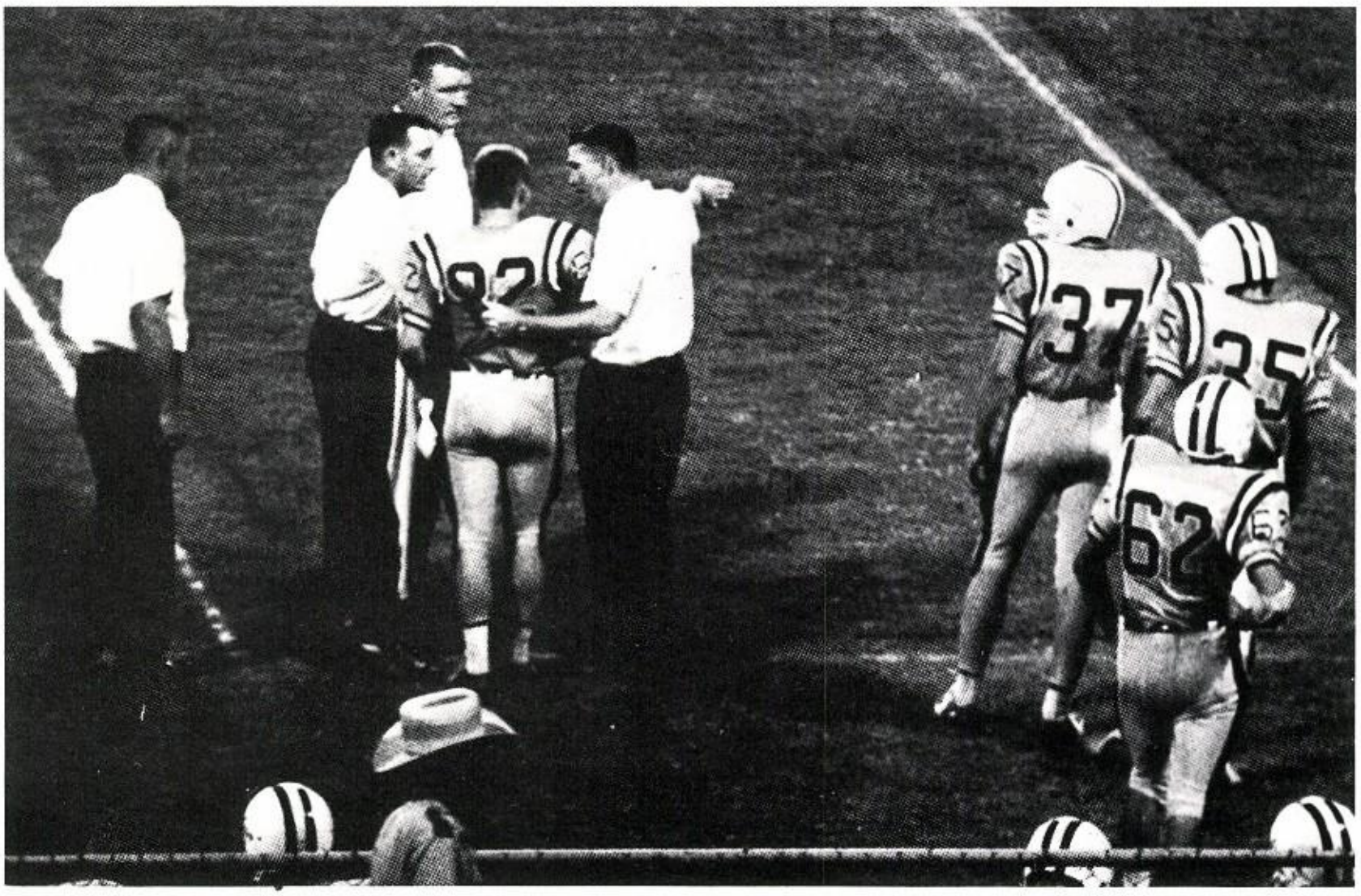

Queen Serena — King Neptune

GEORGIA RUSSELL

BUSTER ERNEST

Scene of the Prom

The Grand March

Prom scenery

The throne

tasy
the
a

Freshman helping at the Prom.

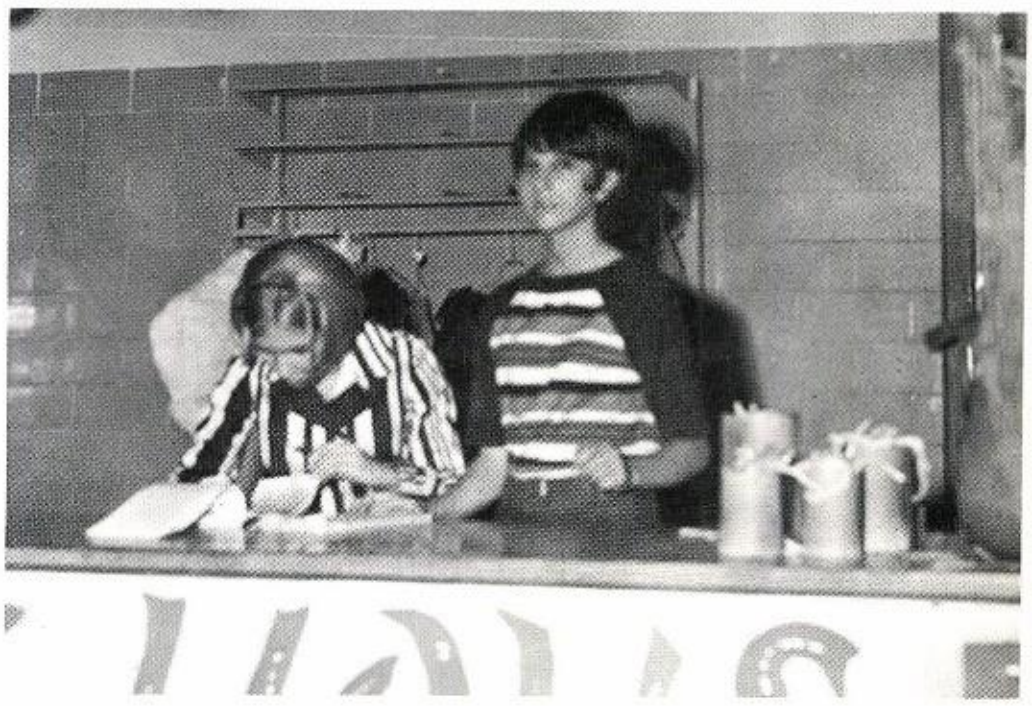

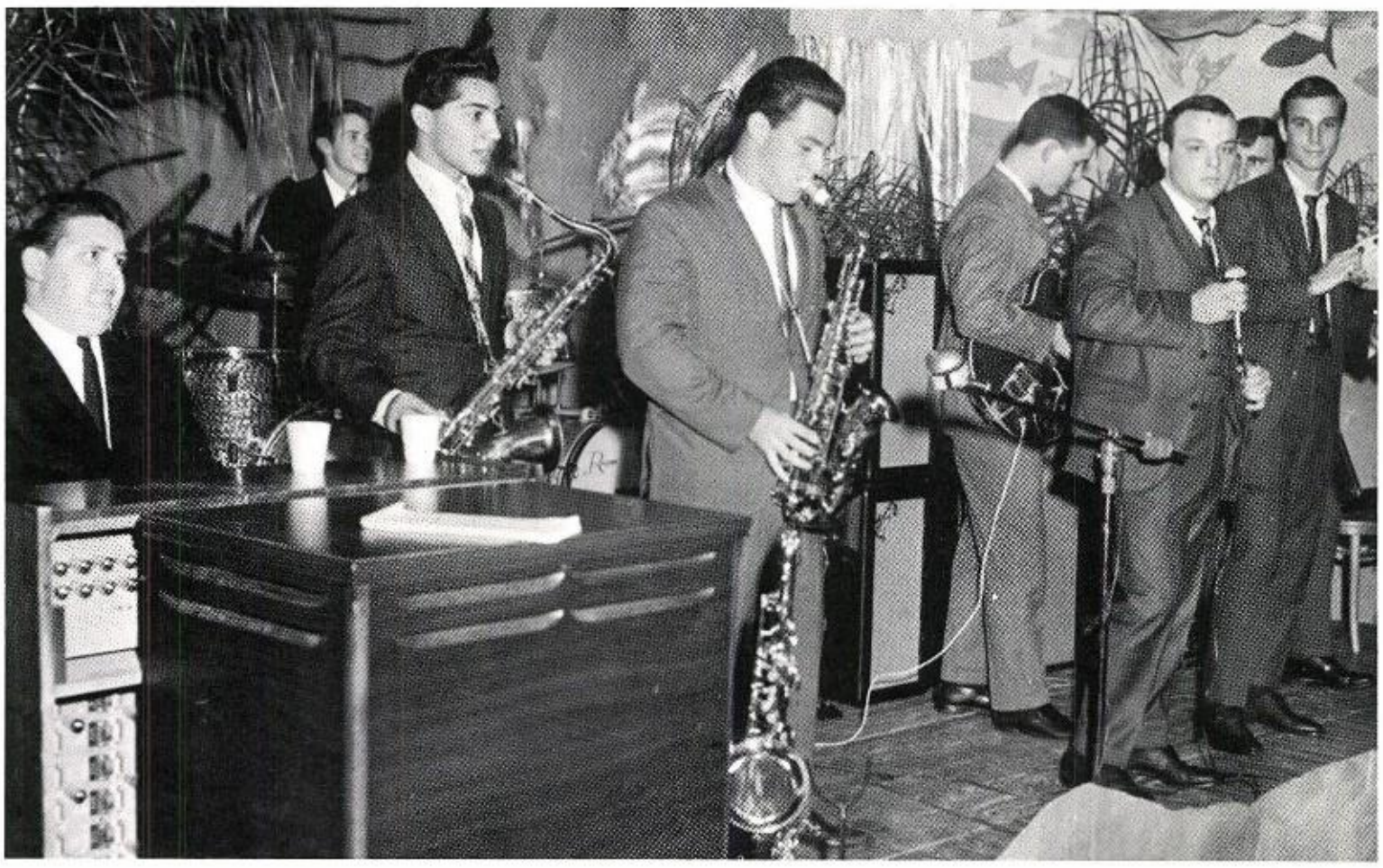

Entertainment provided by the "Seven Sons"

Prom Decoration Committee
Jr. Class

SPONSOR: Mr. Kovar
CHAIRMAN: Mazie Hoffman
ASSISTANT CHAIRMAN: Steve Samford

Greg Belin, Cecil Peschel, Allen Benton, Sue Webb, Dennis Terry, Mickey Felcman, Larry Turner, Gordon Koenig, Eve Fletcher, Suzann Turricchi, Mark Bosse, Sally Rice, Linda Koenig, Cheryl Beard, Mike Mitchell, Cathy Babovec, Patsy Candler, Linda Carson, Jeanie Grudziecki, Melvin Chaloupka

. . . AND OUR SPECIAL THANKS TO MR. SAMFORD

Fantasy of the Sea

Having fun at the Prom

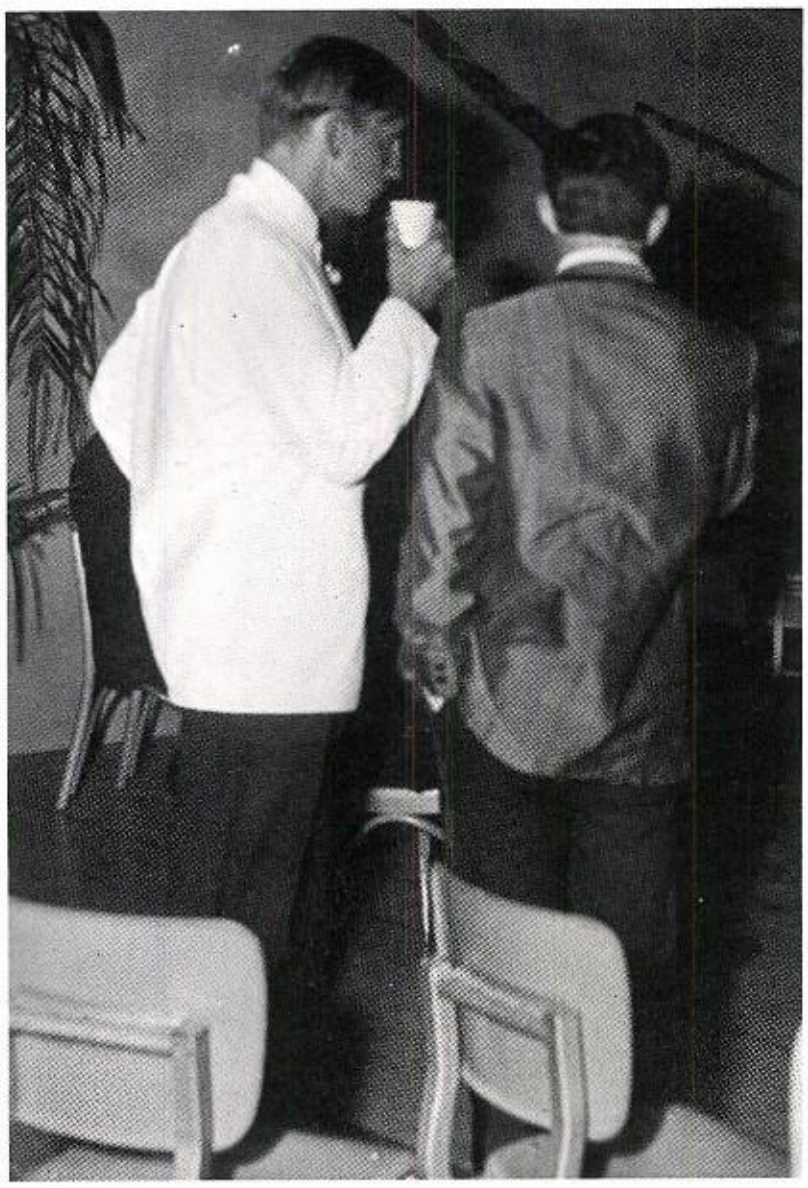

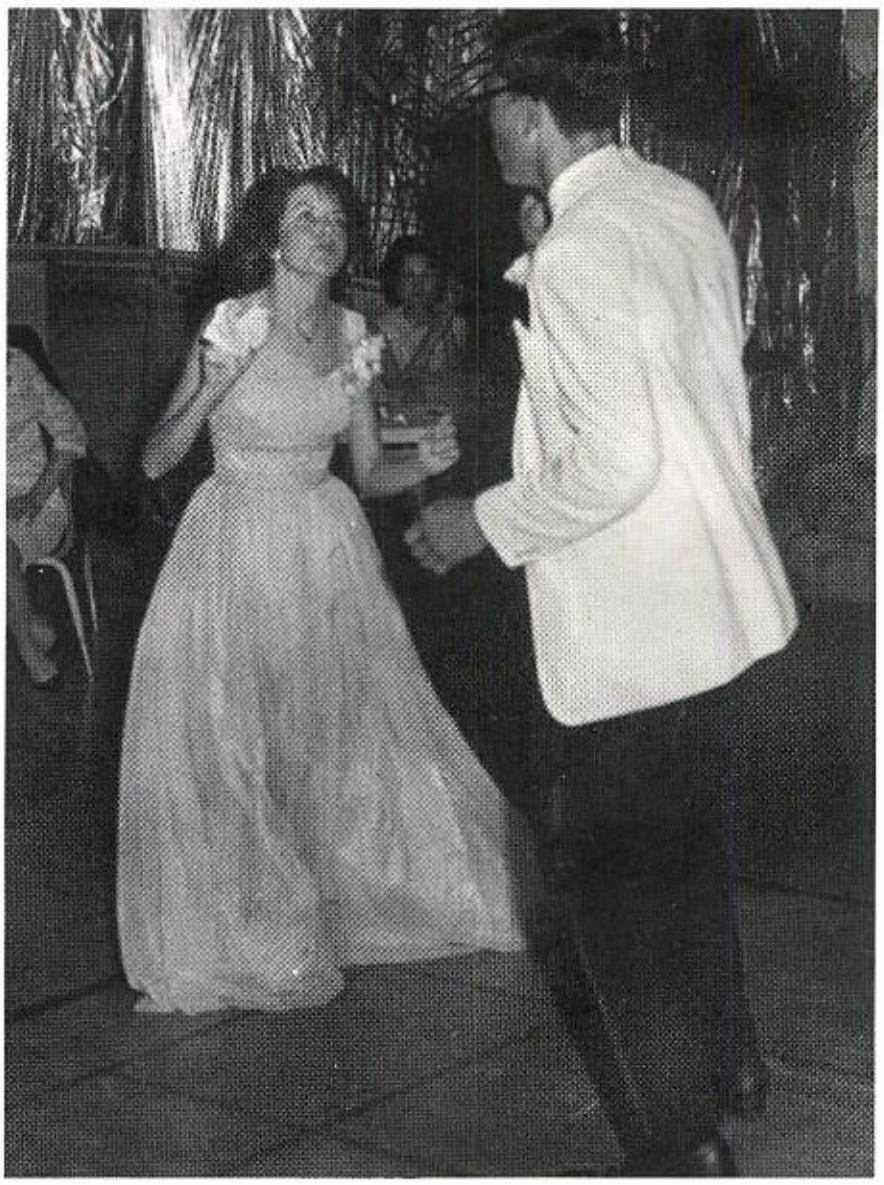

SMACK!!!

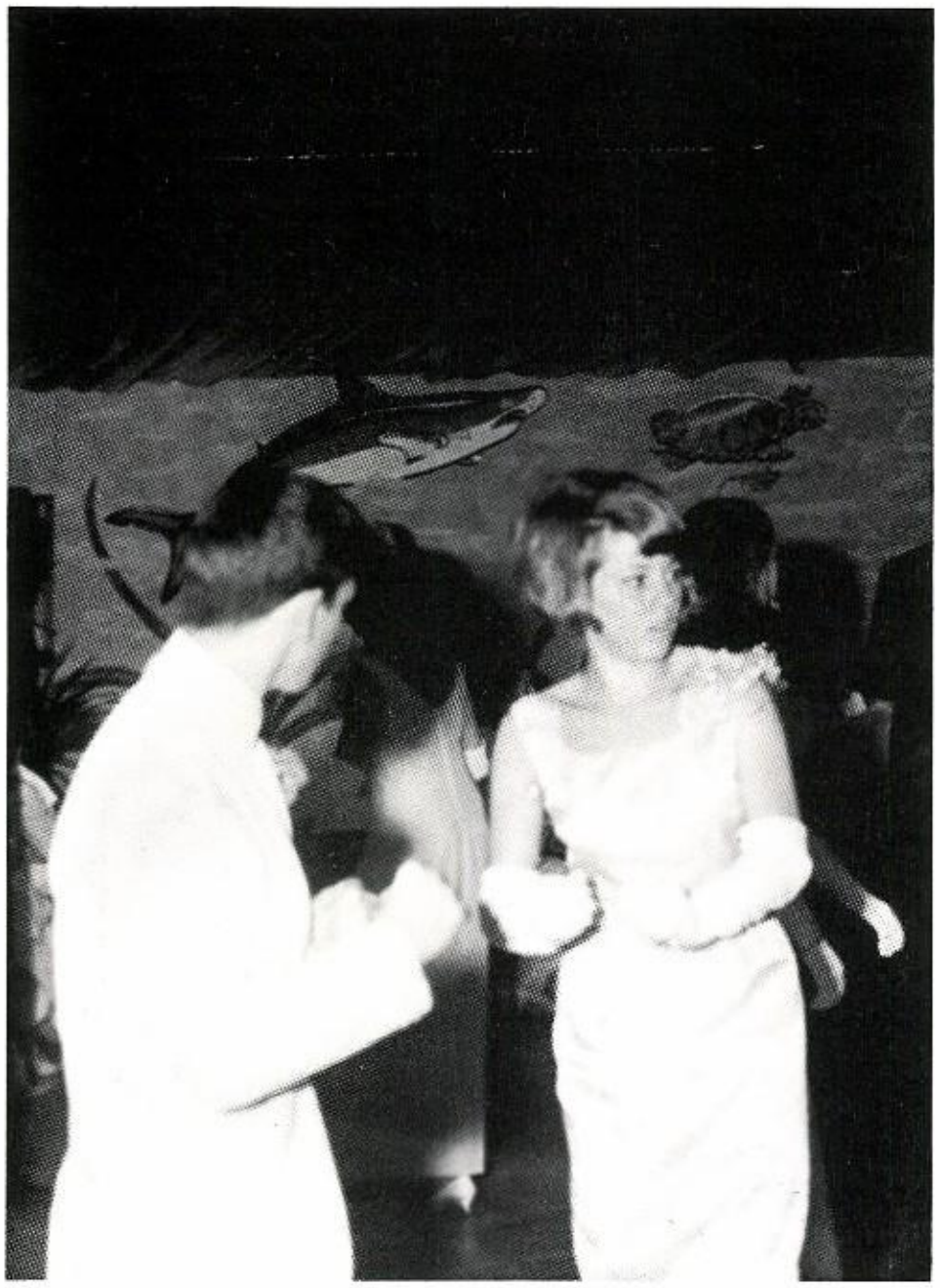

It looks like Pam and Rick are enjoying the Prom.

Late??

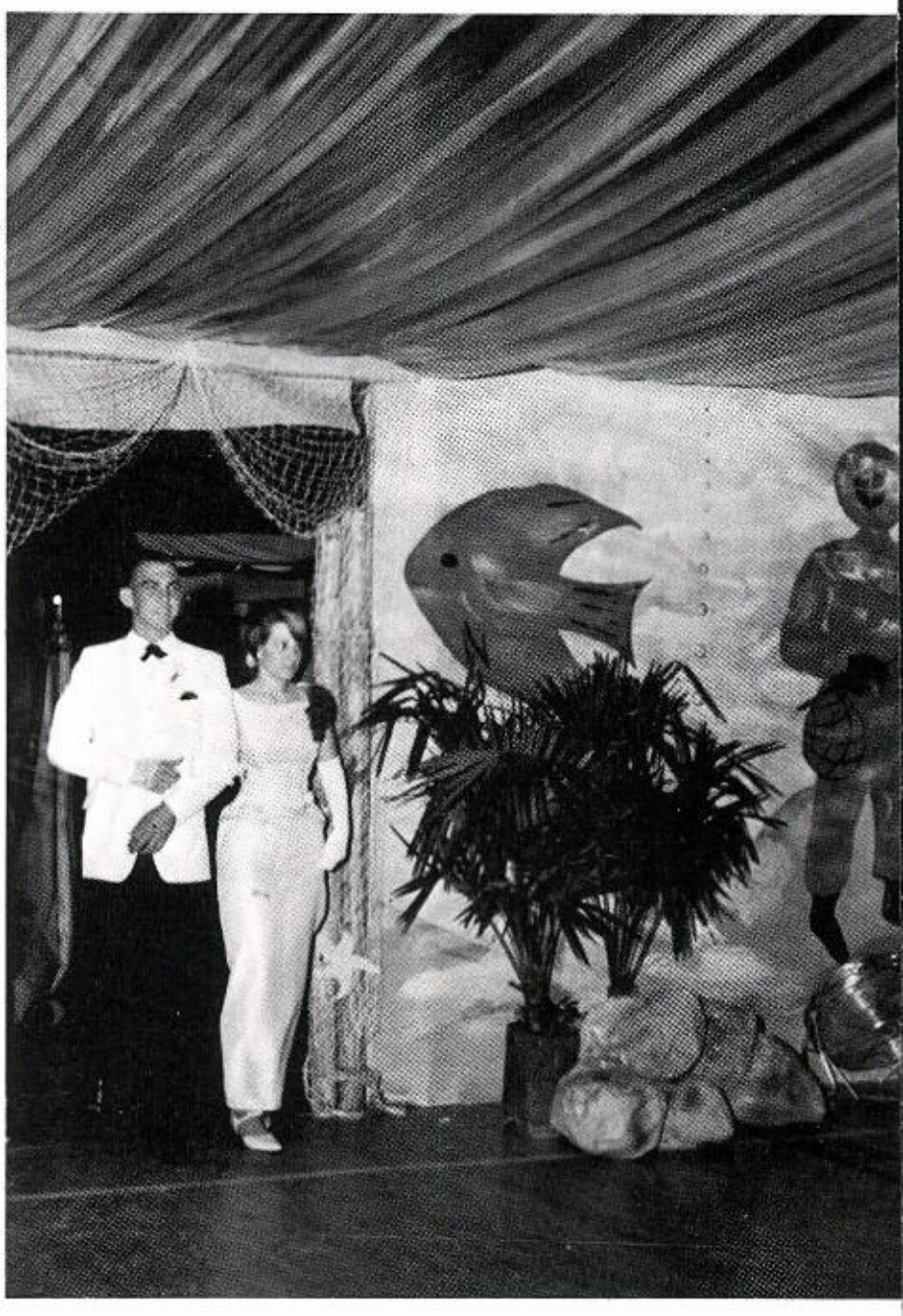

Philip swings again.

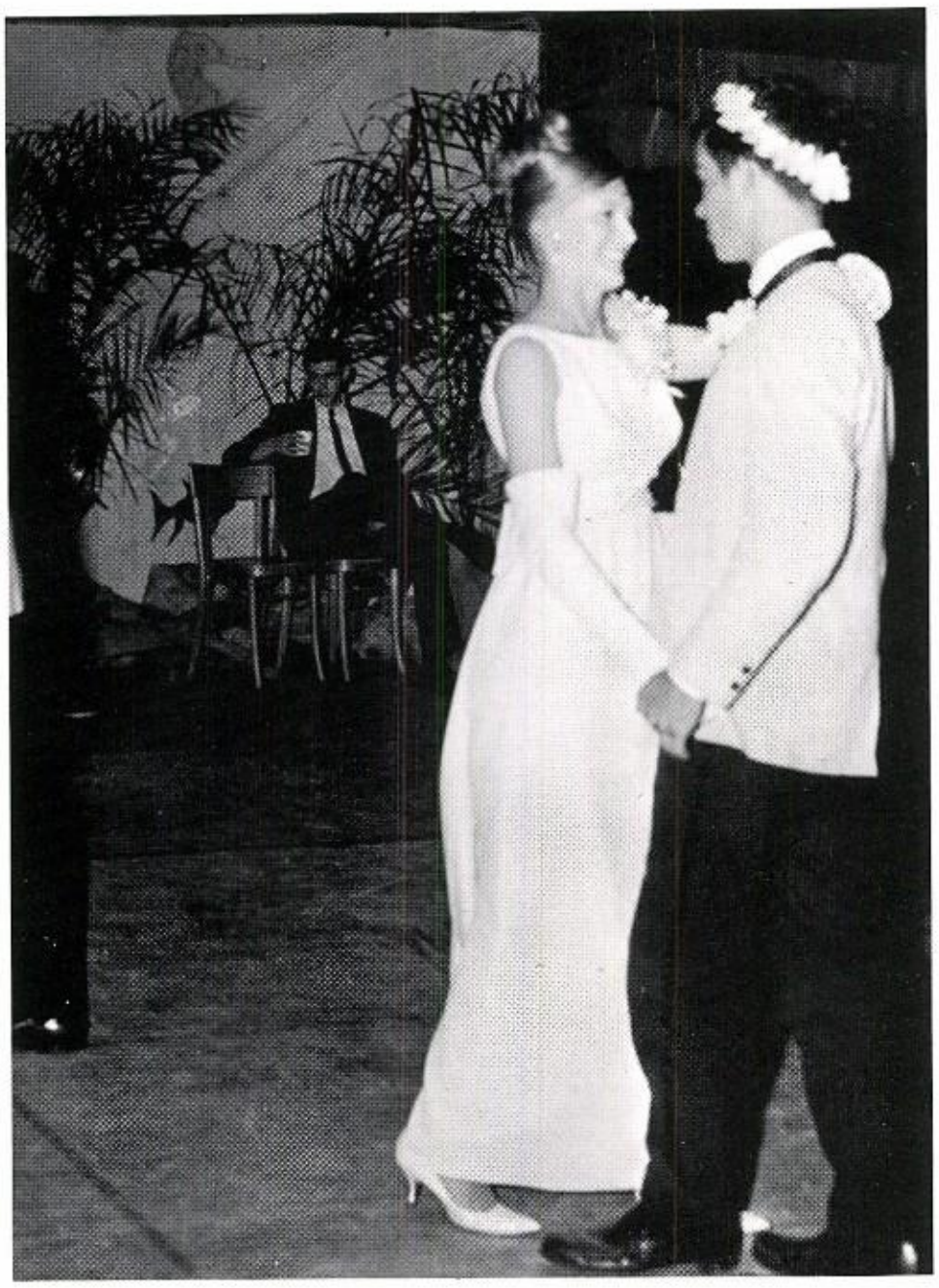

Sandra Koteras dances with King Buster Earnest

Mazie Hoffman and Allen Benton thank Mr. Kovar for his hard work.

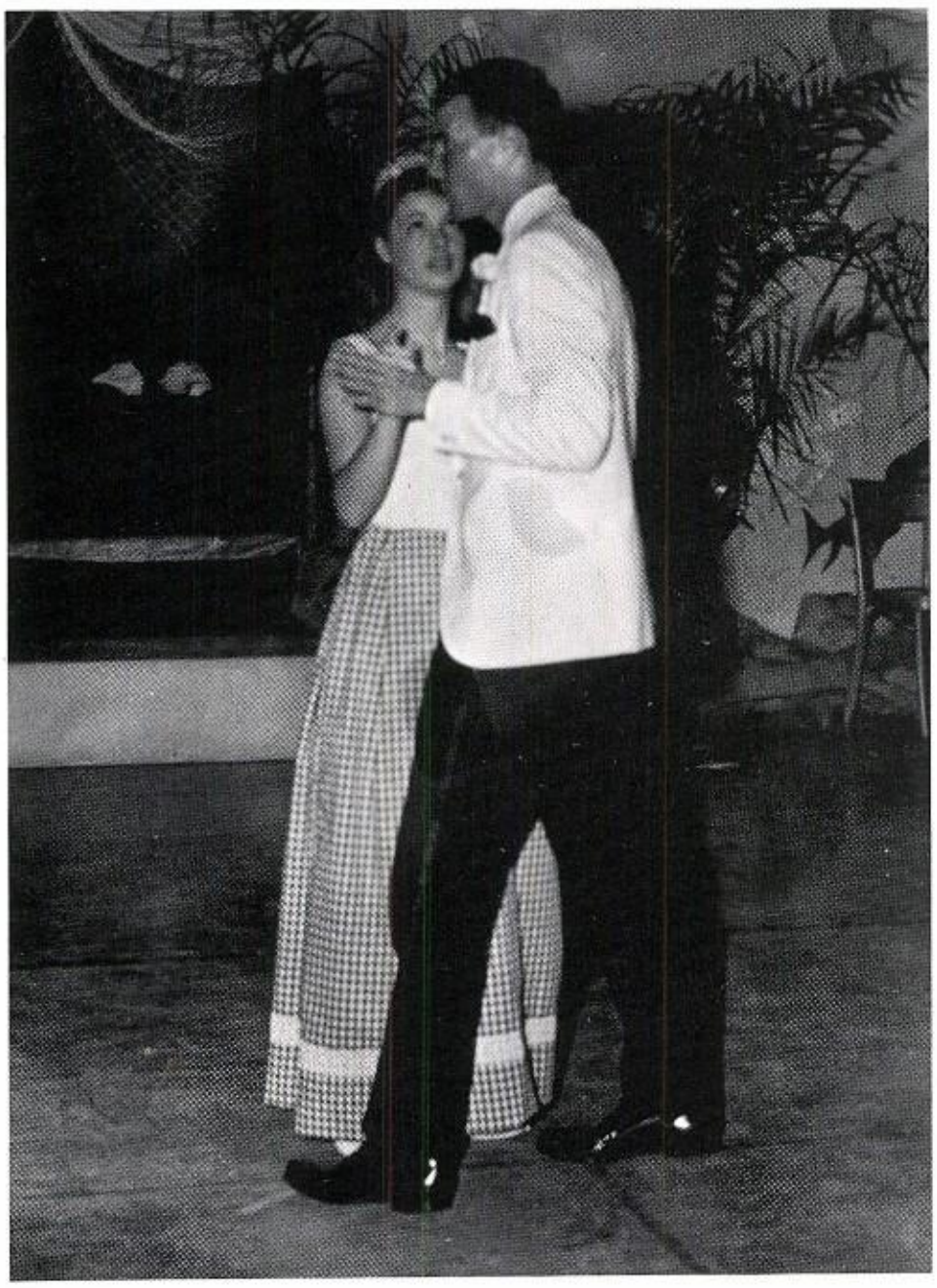

Allen Benton dances with Queen Georgia Russel

Prom Preparations ???

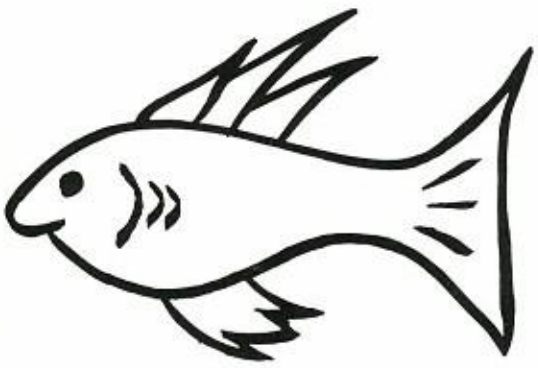

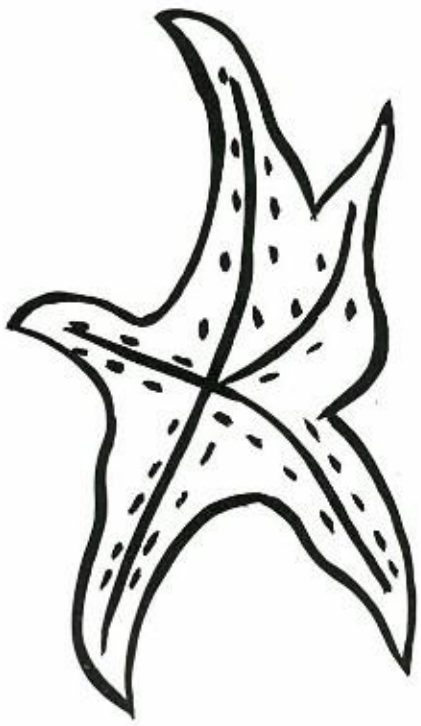

Baccalaureate

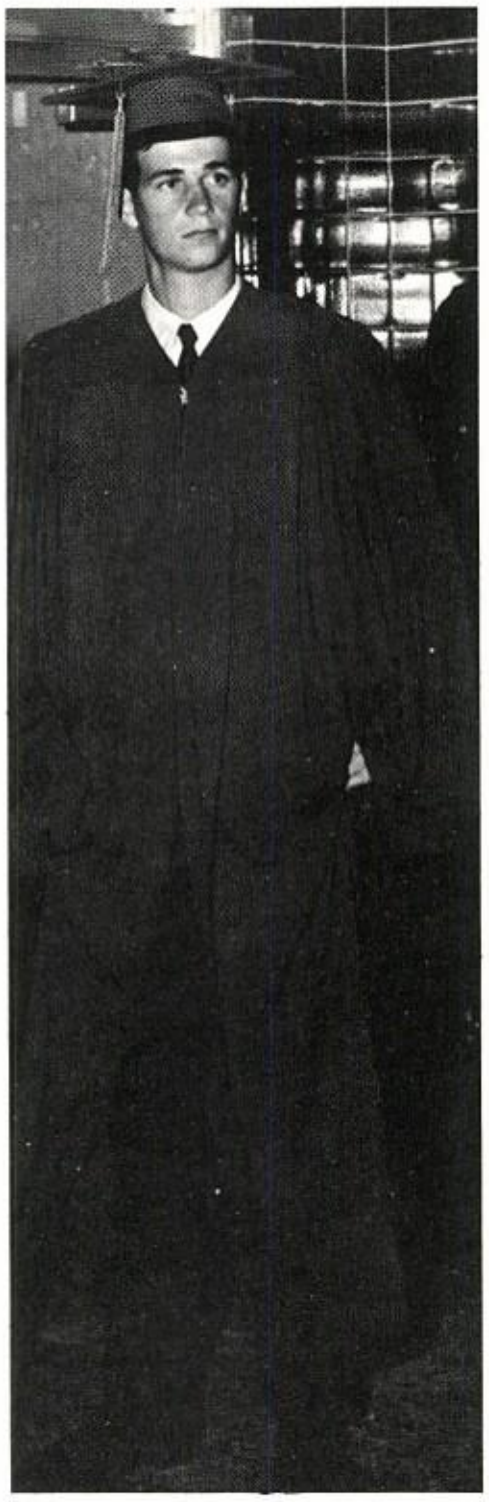

Ridiculous! !

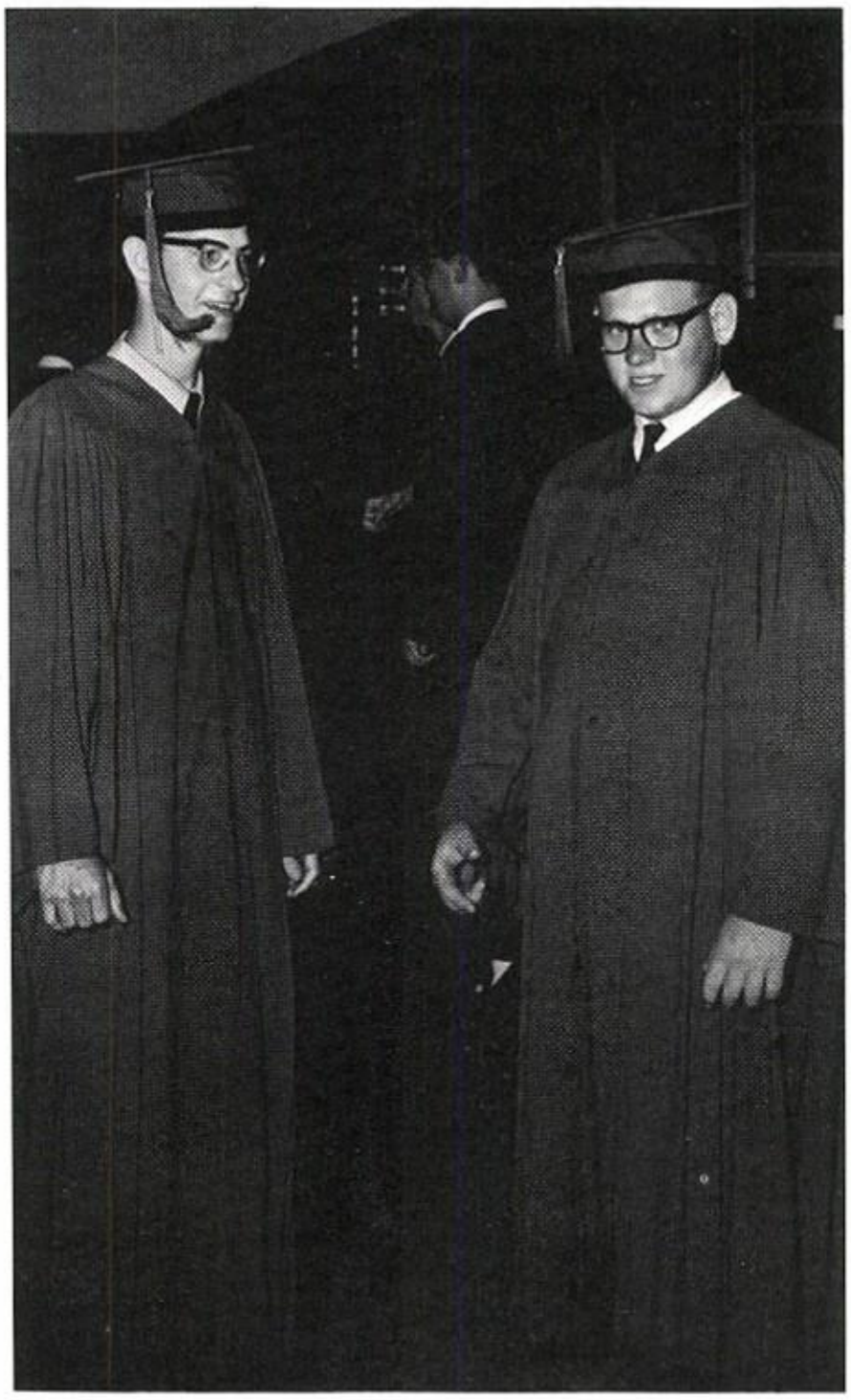

Nervous???

Disgusted

Graduation-66

Finally. . . Boy this thing is hot, . . . Is the tassel on the right side, . . . These blasted mosquitoes, . . . Let's see, take with my left hand, shake with my right, . . . No, it's take with, . . .

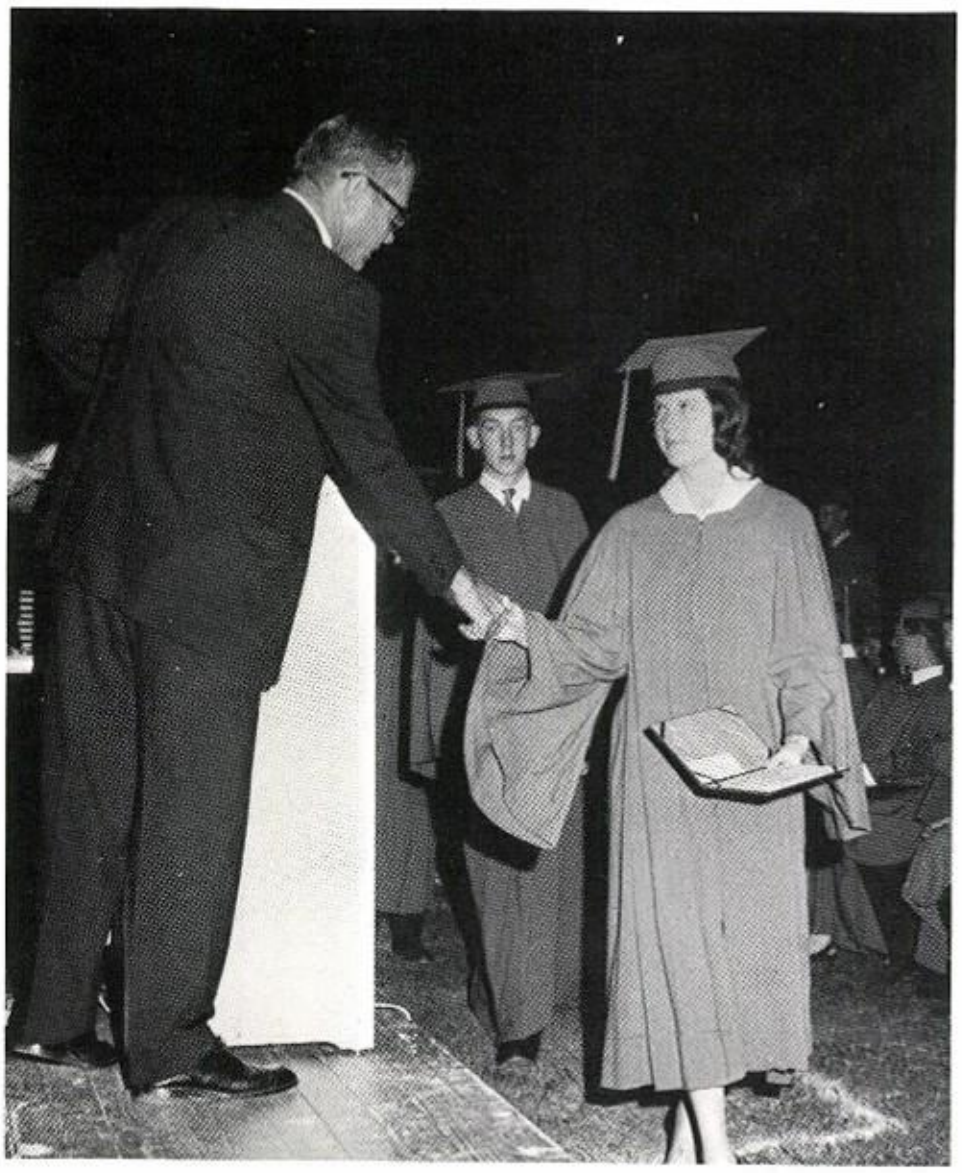

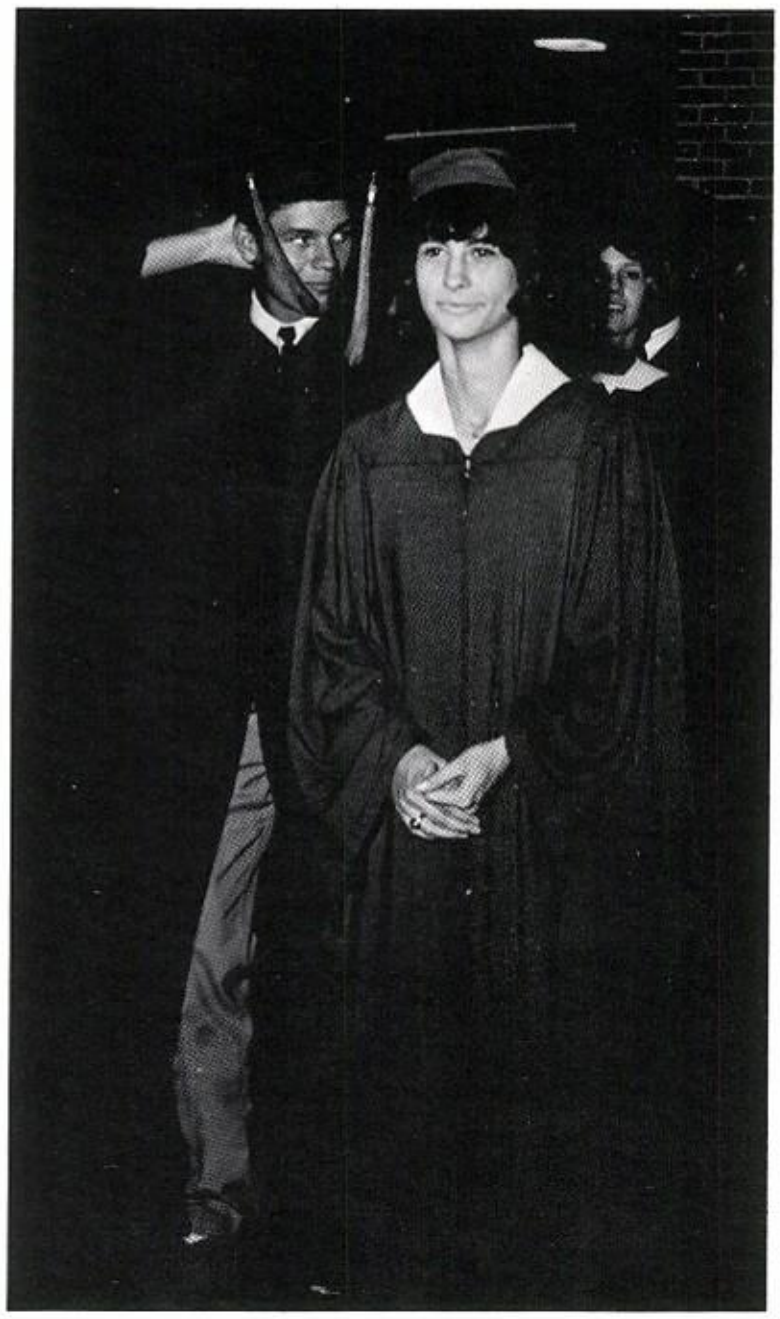

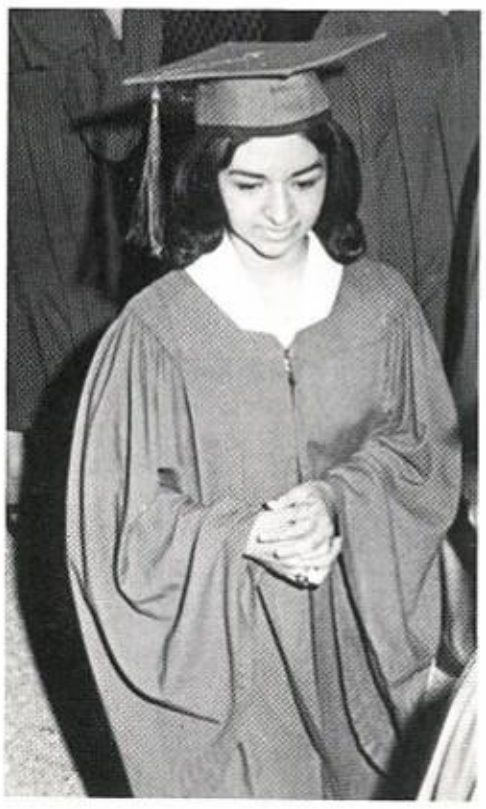

Bits and Pieces

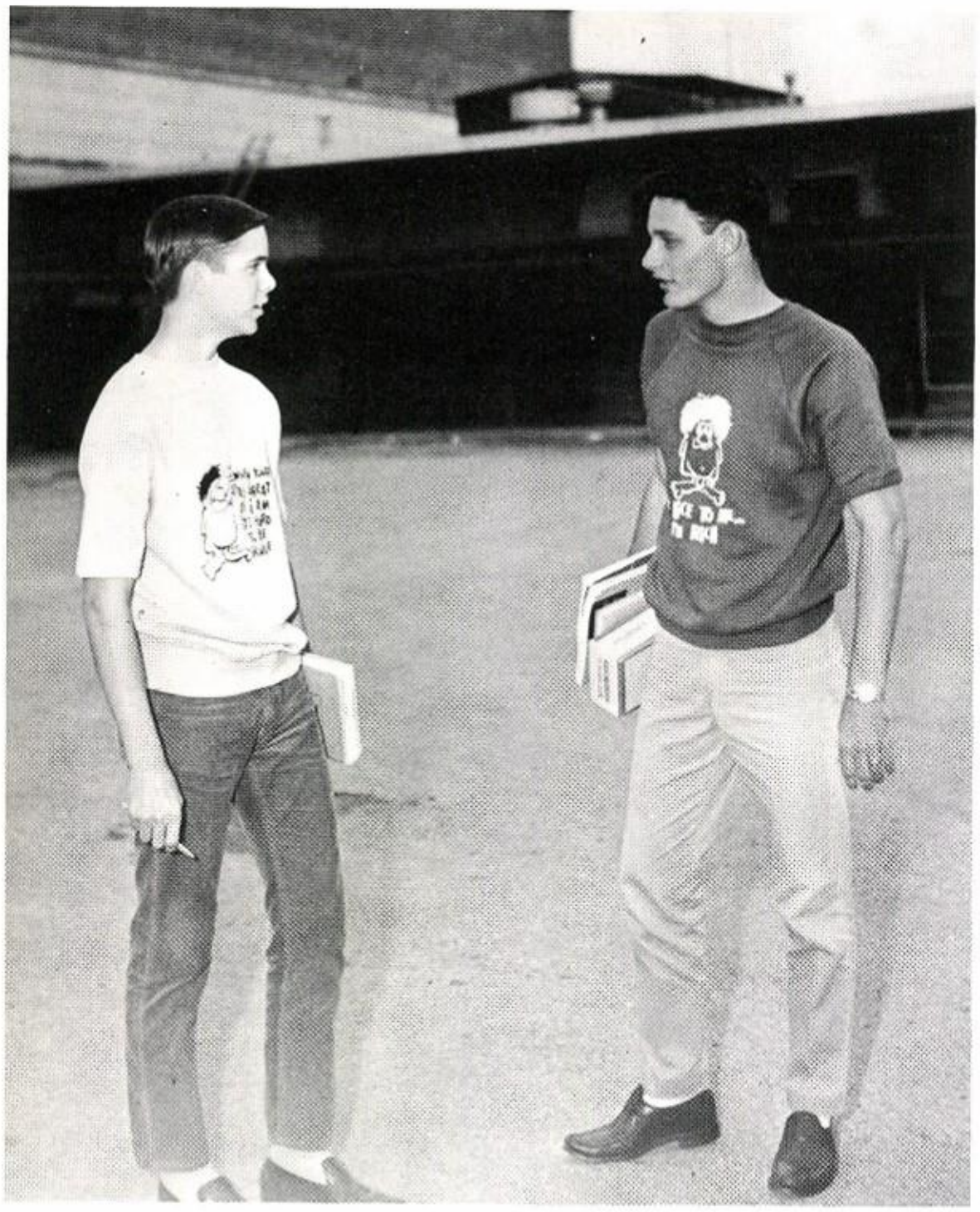

Gordon: My sweat shirt is better than yours
Jody: My sweatshirt is better than yours

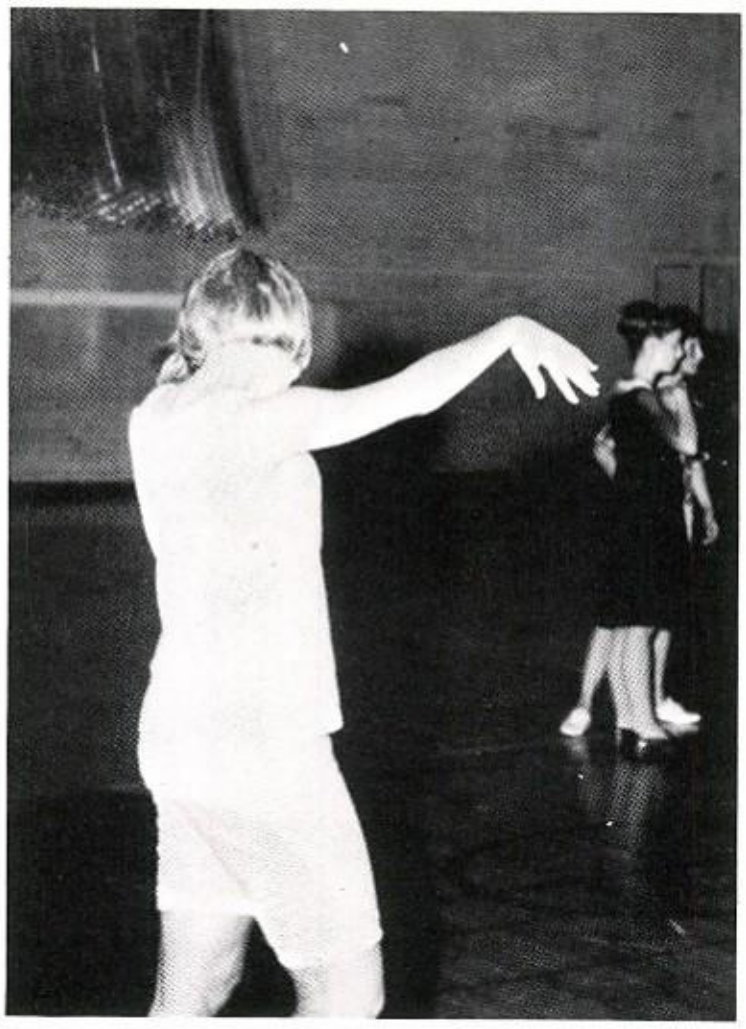

I dreamed I could have frugged all night.

Mickey: All you do is flap your arms and.....

Congratulations you're now an honorary Yellow Jacket.

Pep Rally Speakers

Dr. Meadows

Mr. Segers

Mayor Hilmar Moore

Foot ball

Coach Fletcher

Hilmar Moore Jr.

Dr. Thompson

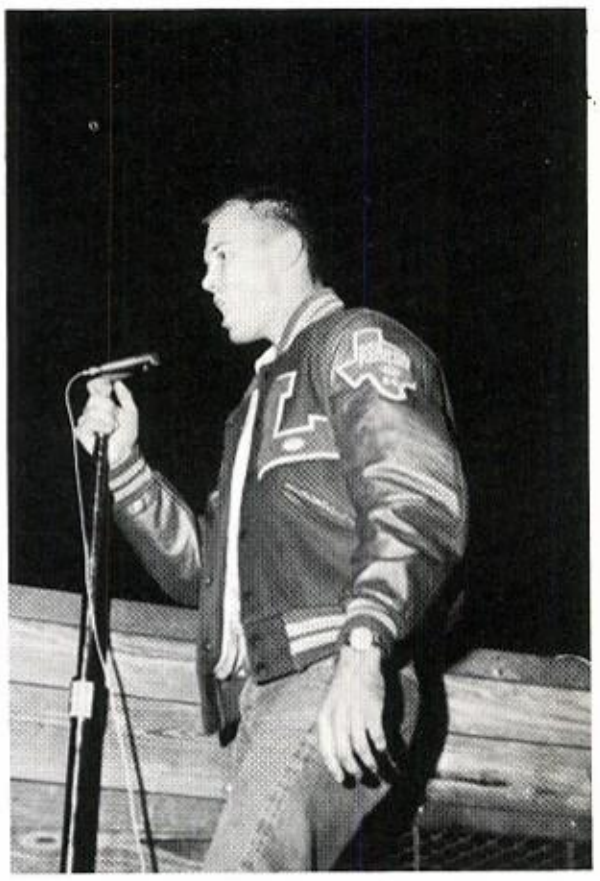

E. J. Dusek

Davis: You're the new secretary???

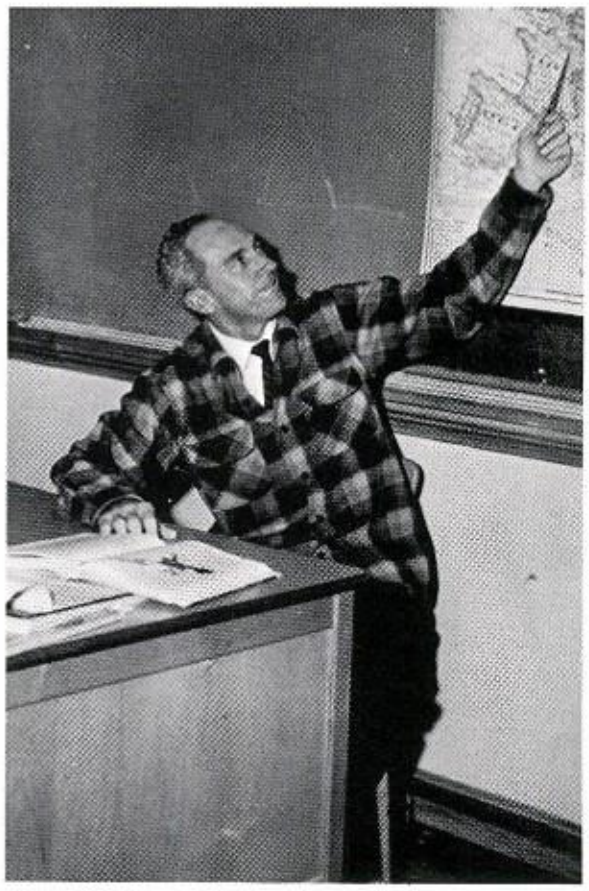

Coach Mac: As you dribble through Spain...

That's the freshman for you. Everything backwards.

One hiding, one shy.

Senator Towers speaks to teachers.

Everyone had a Merry Christmas
but the turkey.

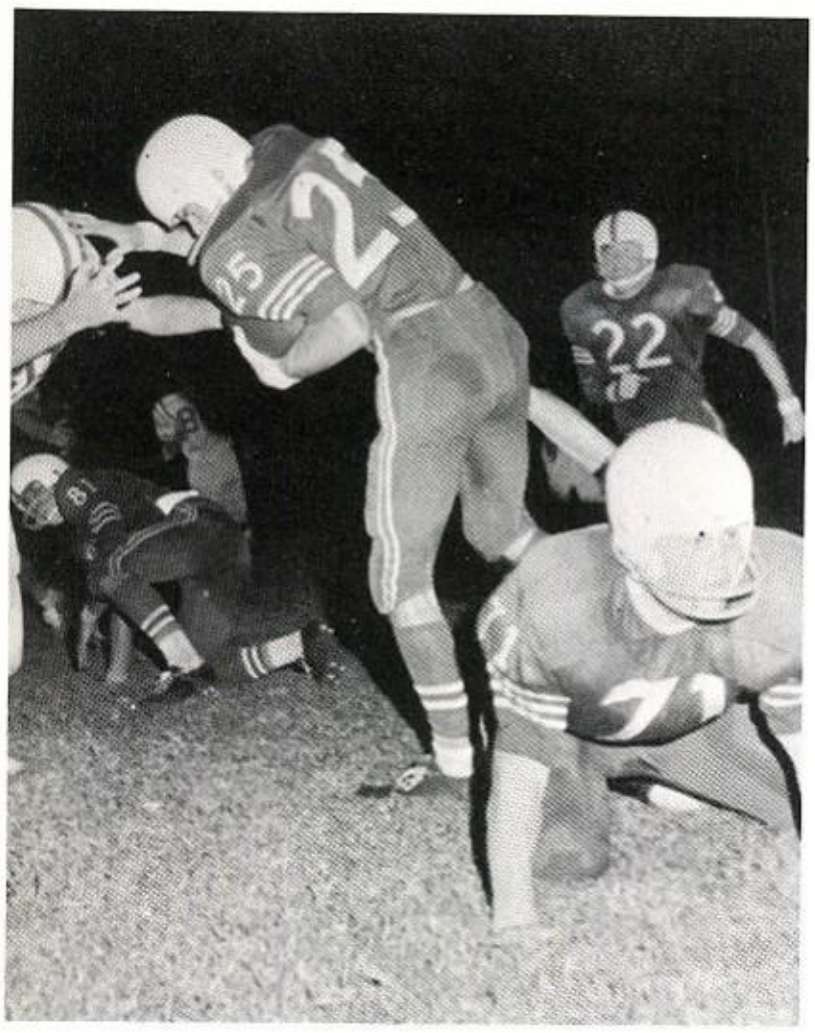

Someone help me find my contacts.

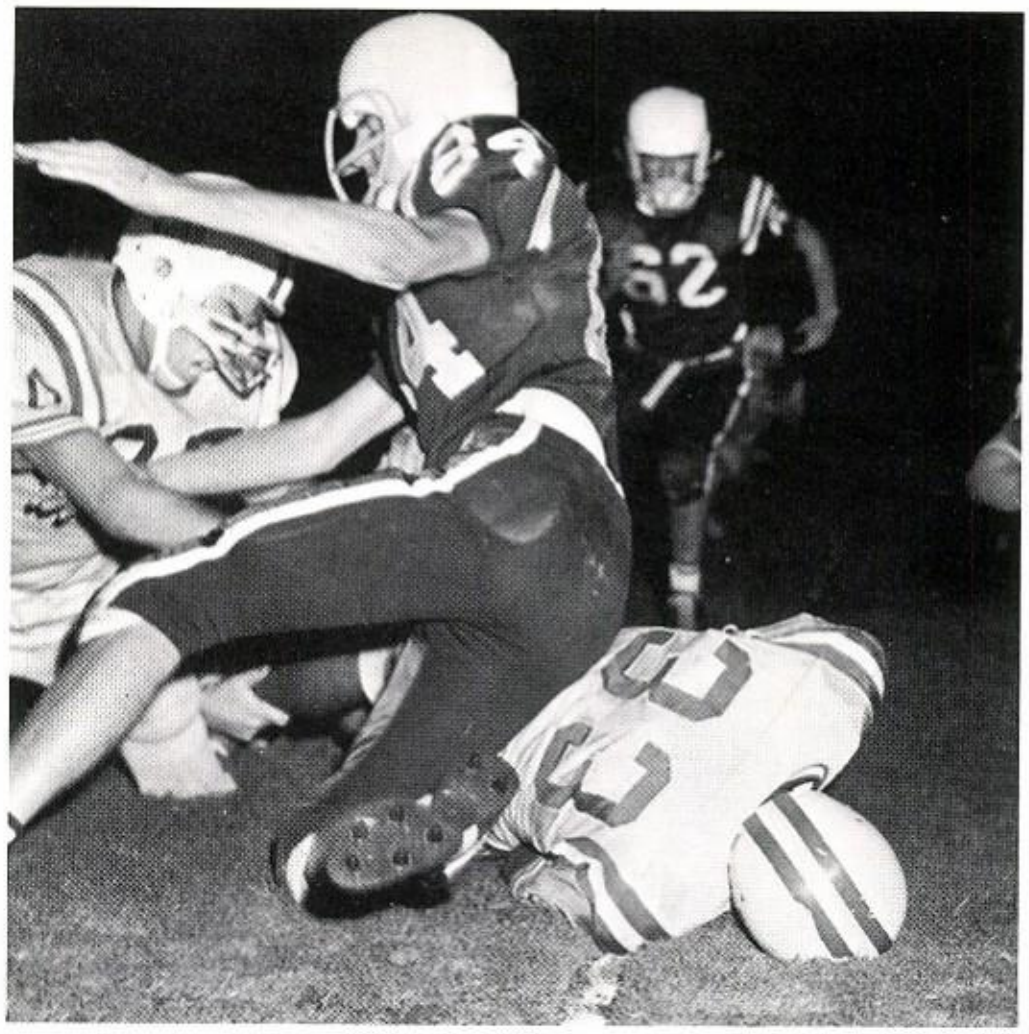

And a karate chop in the stomach.

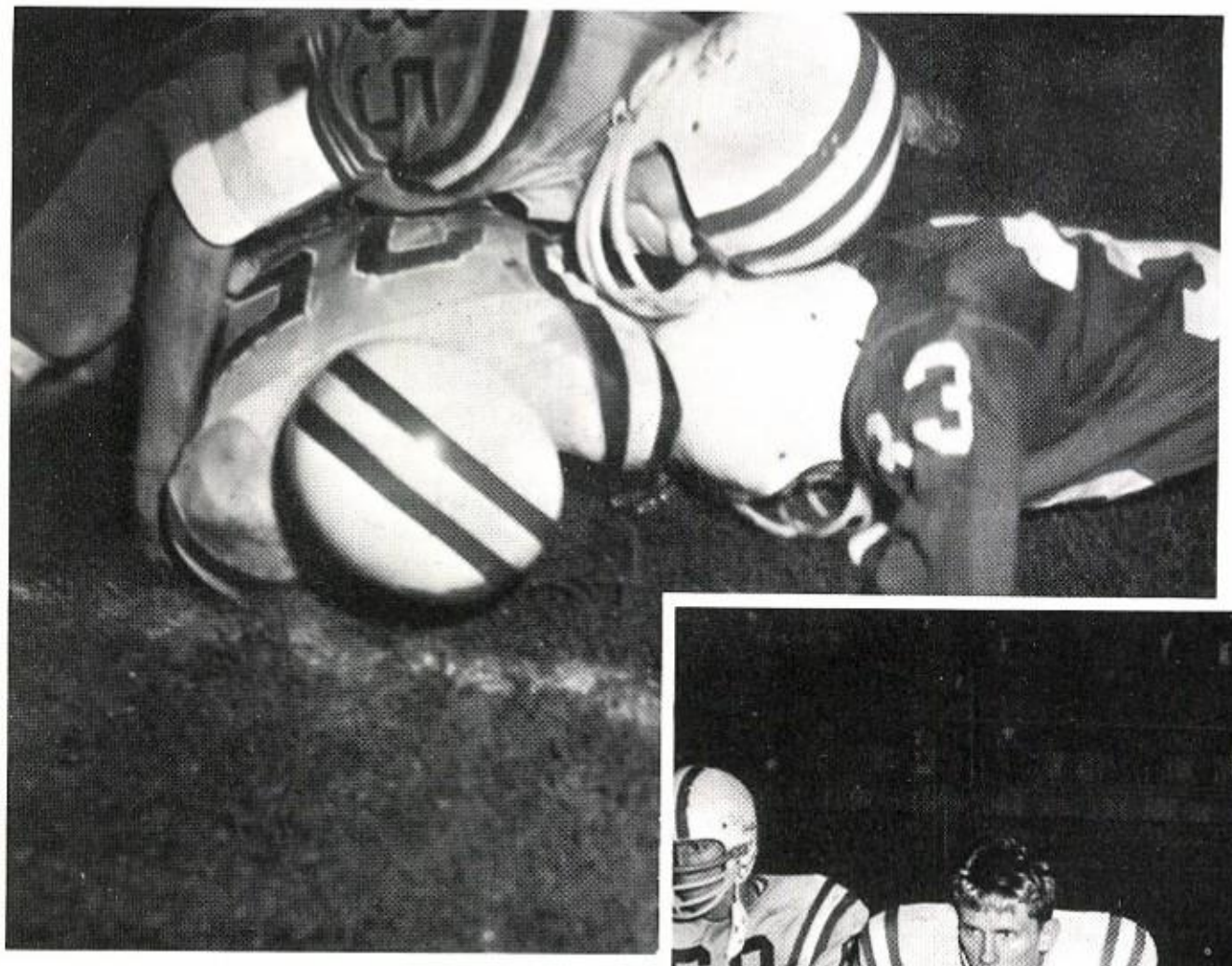

Alright you guys, it's
my quarter.

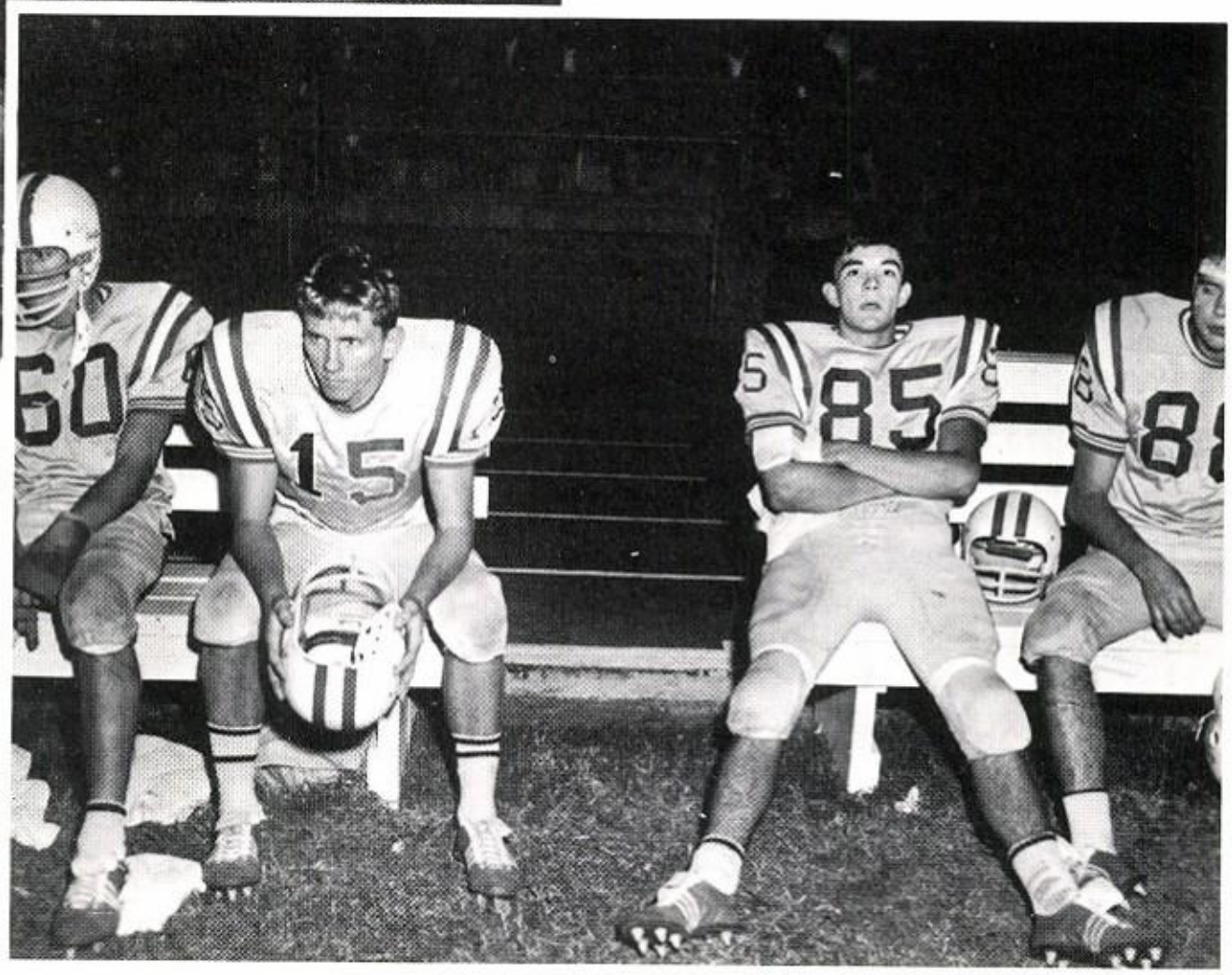

Jim: Ken, I do believe George is
using that greasy kid stuff.

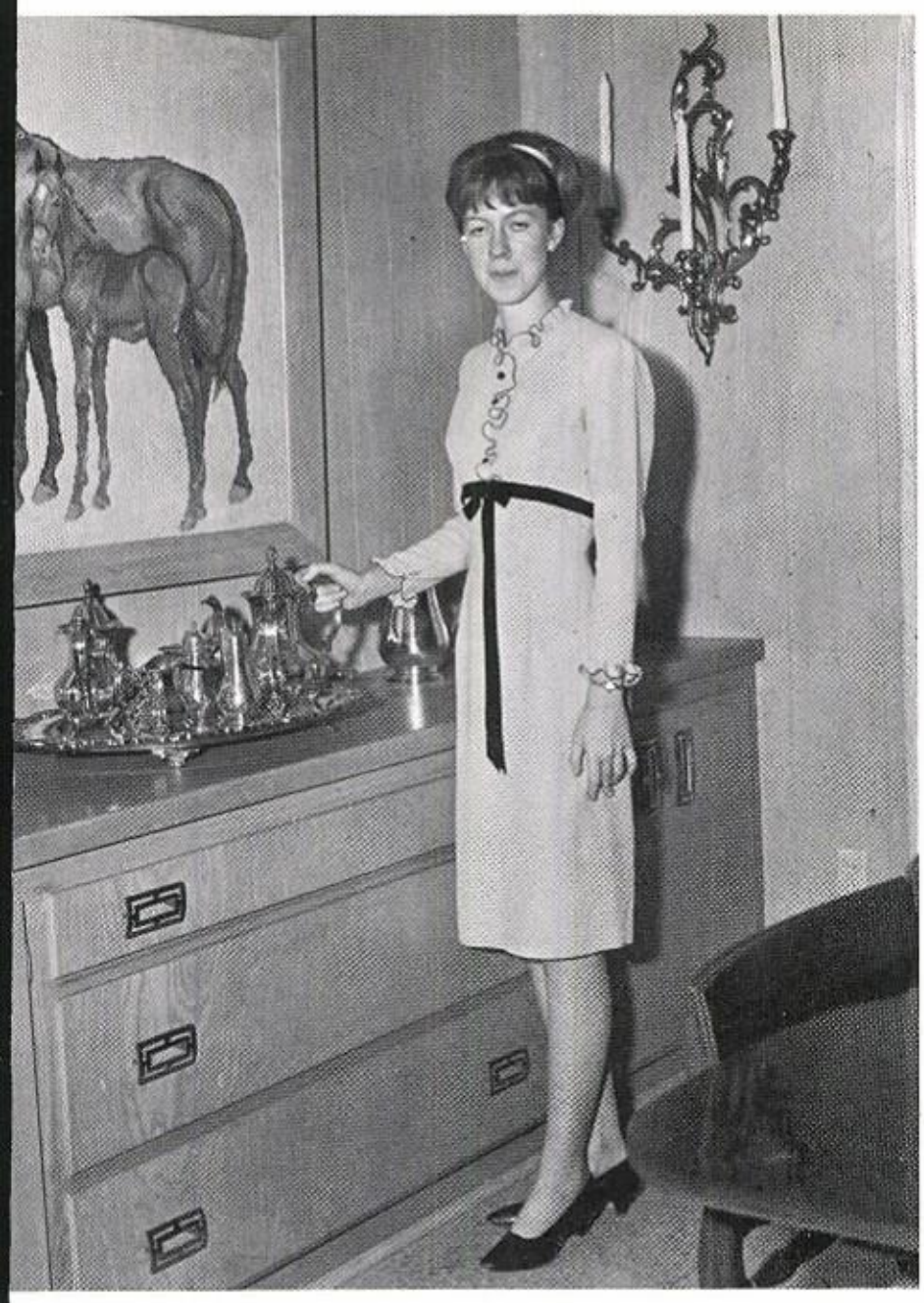

Who put alum in the tea?

Do you really like my hat?

It's coming out Coke!

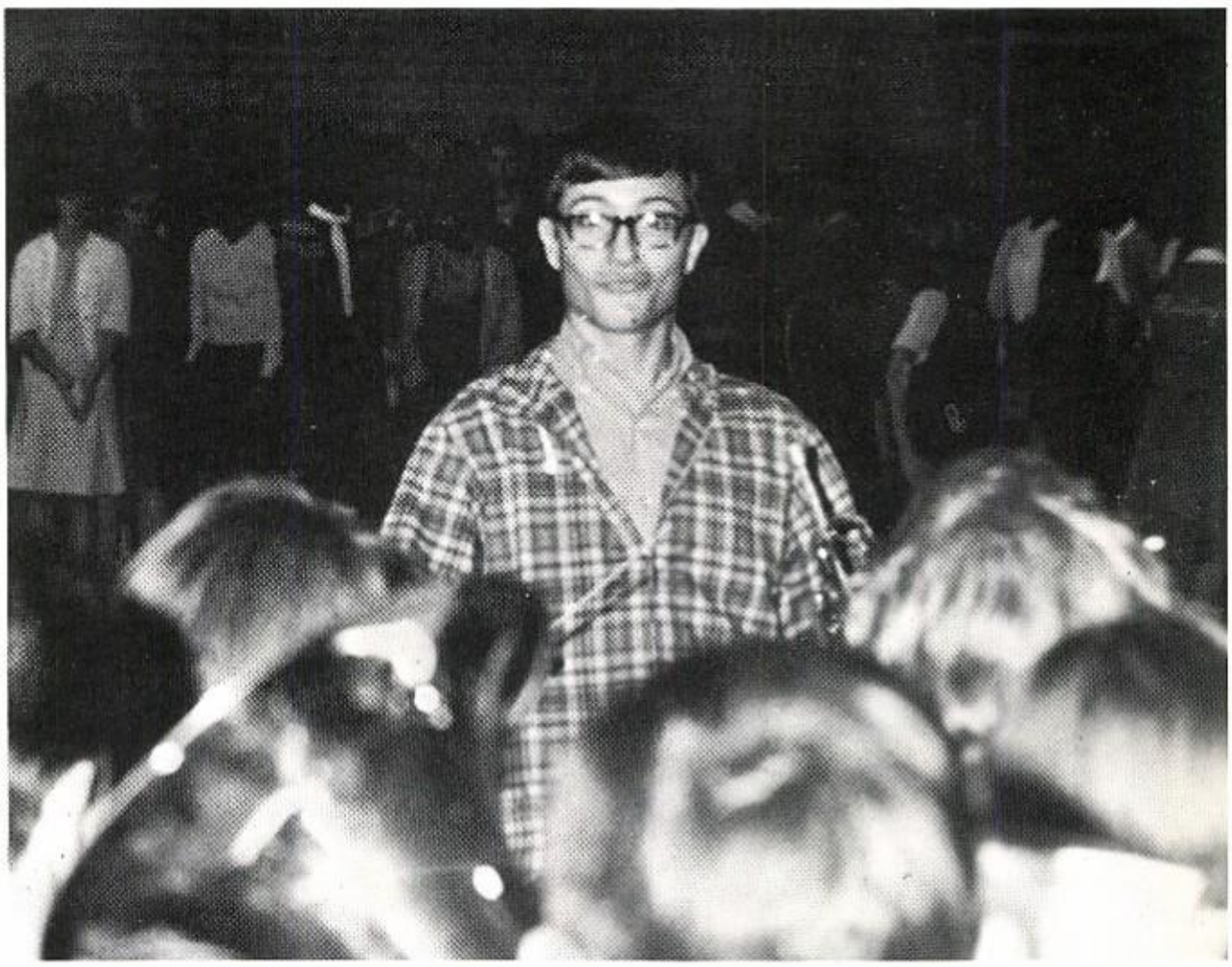

"Donald Duck Nicosia"

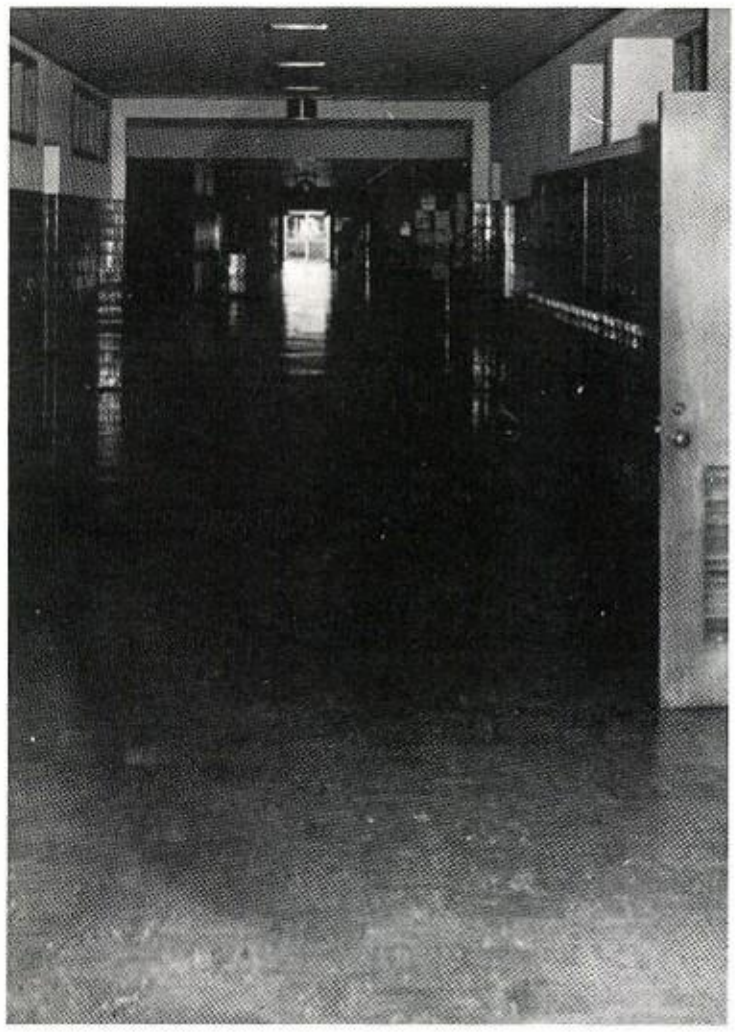

Everyone's at detention hall.

CAPTAIN HOOK??????????

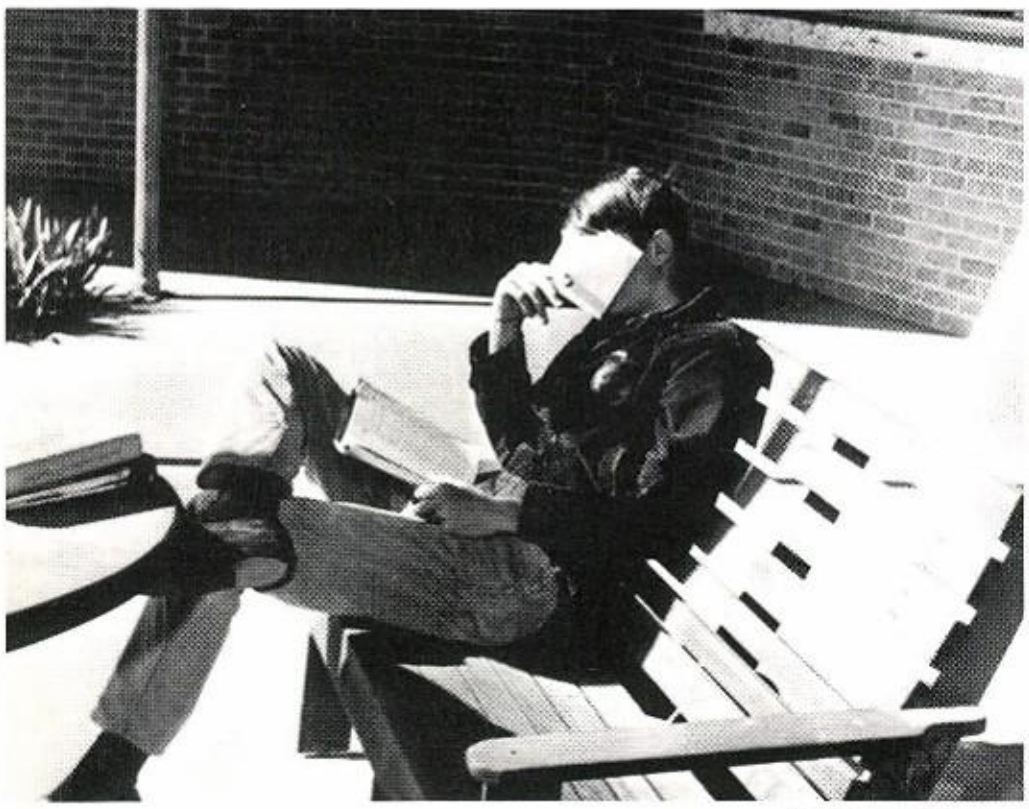

The Thinker

Go-carts anyone?

Umn, it's sodium chloride.

The Rage of Lamar High - The Hochman Hop

It's a bird, it's a plane, it's SUPER???

Our new Cheerleaders?

Our Handicrafts.

Nancy, stop blushing.

My how messy.

Patsy; I wonder what's in that box.

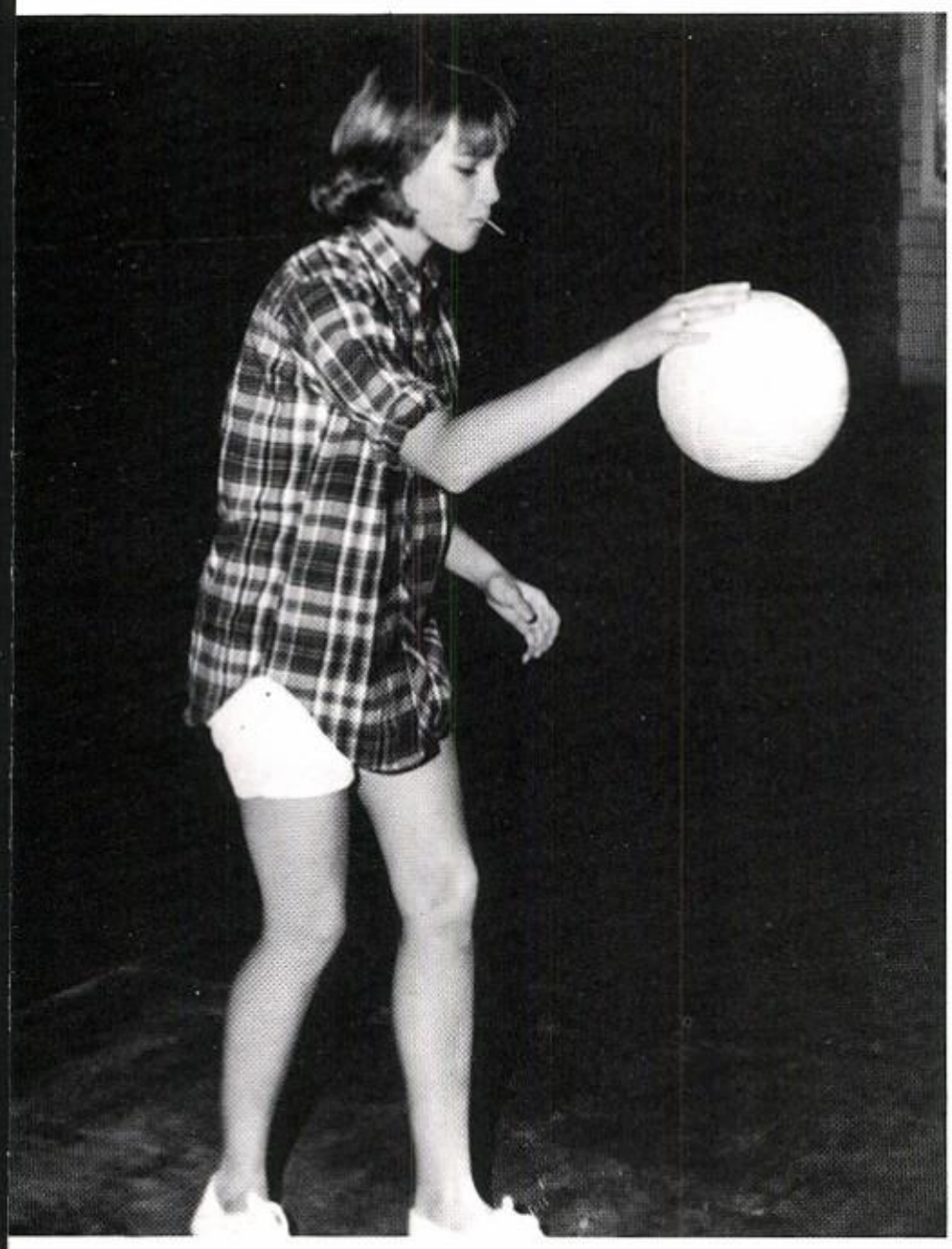

What's on this thing anyway? GLUE!

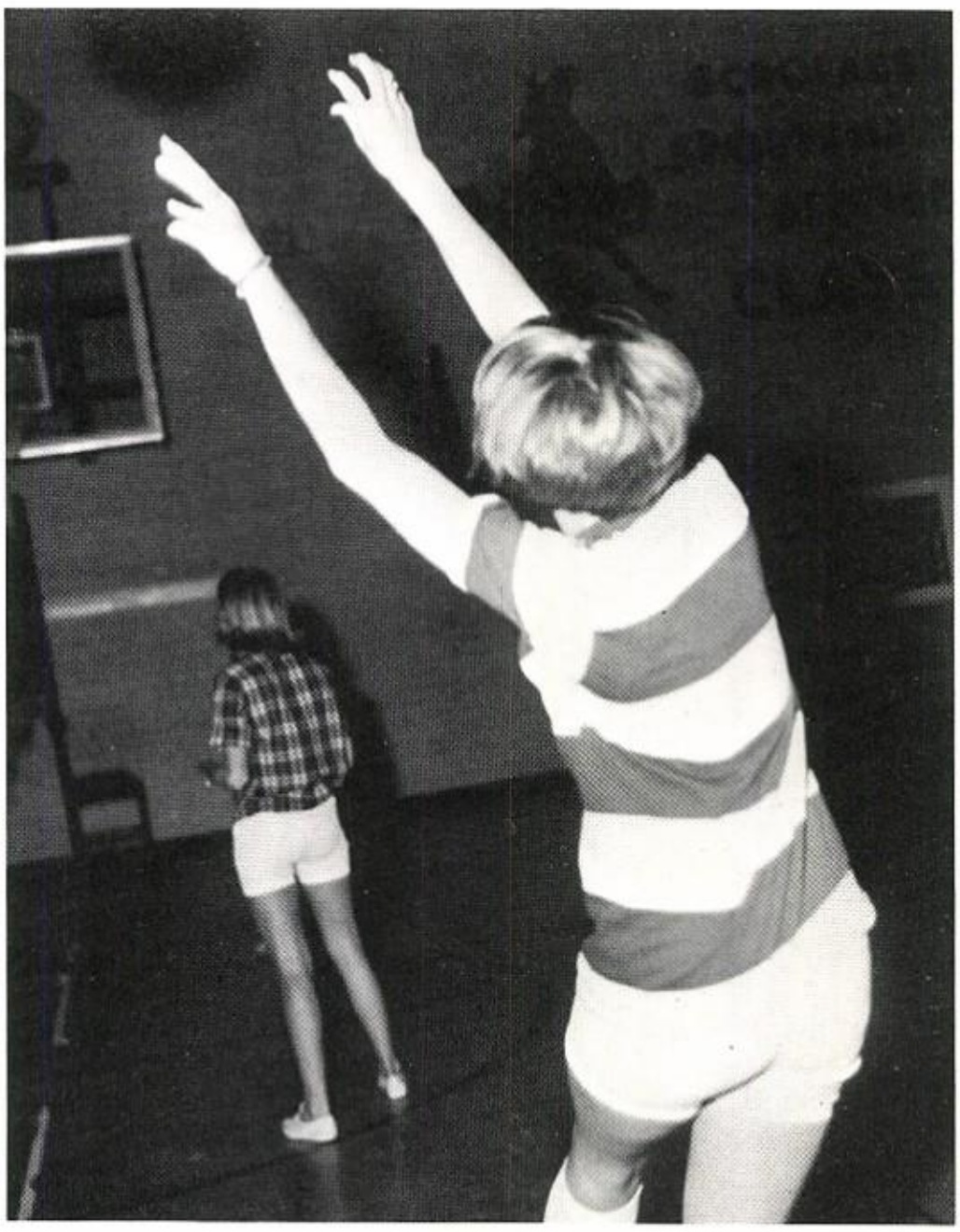

ALAH!!!

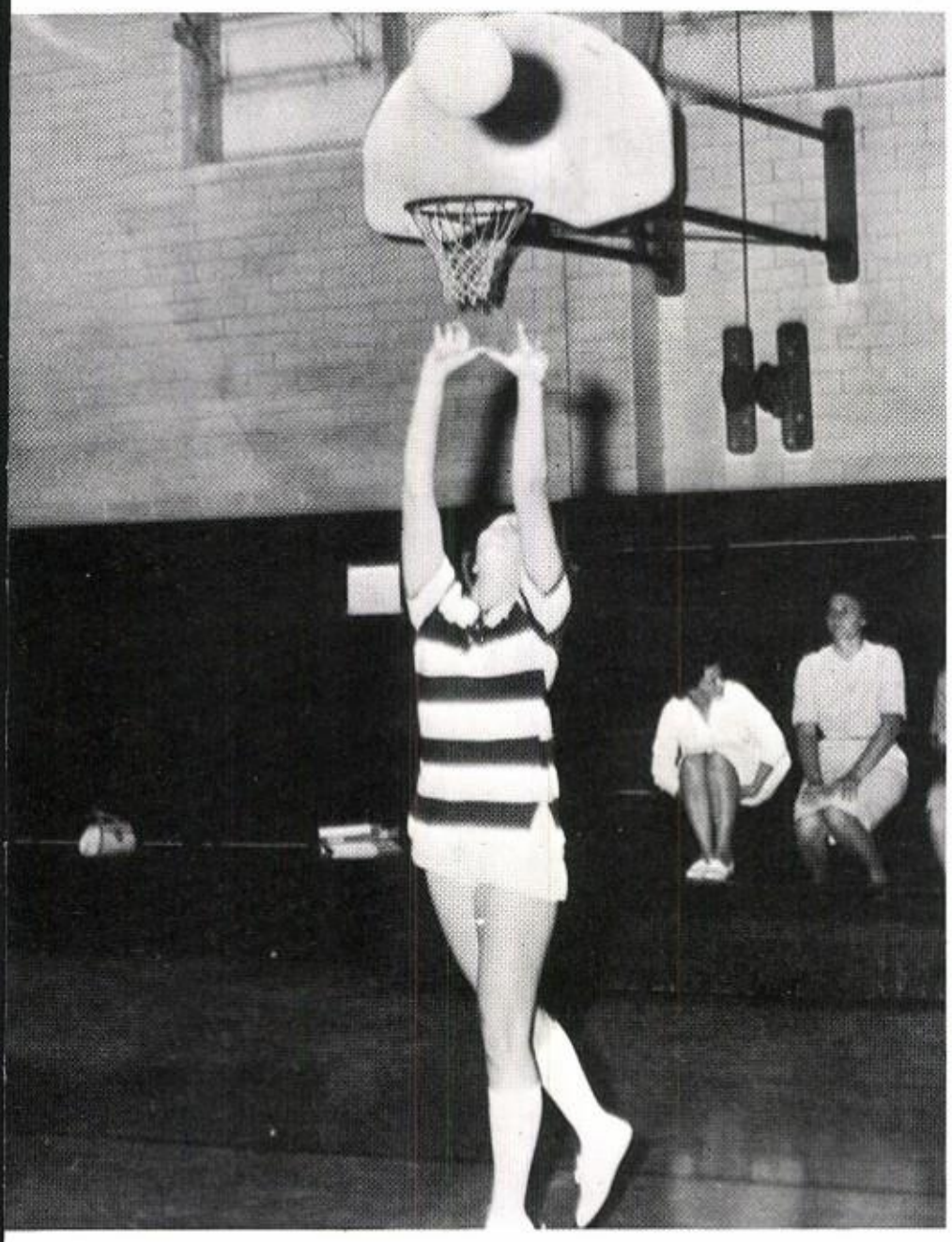

We're playing volleyball, Ann, not basketball!

Lynn: Why couldn't I hit it?

Would you believe..?

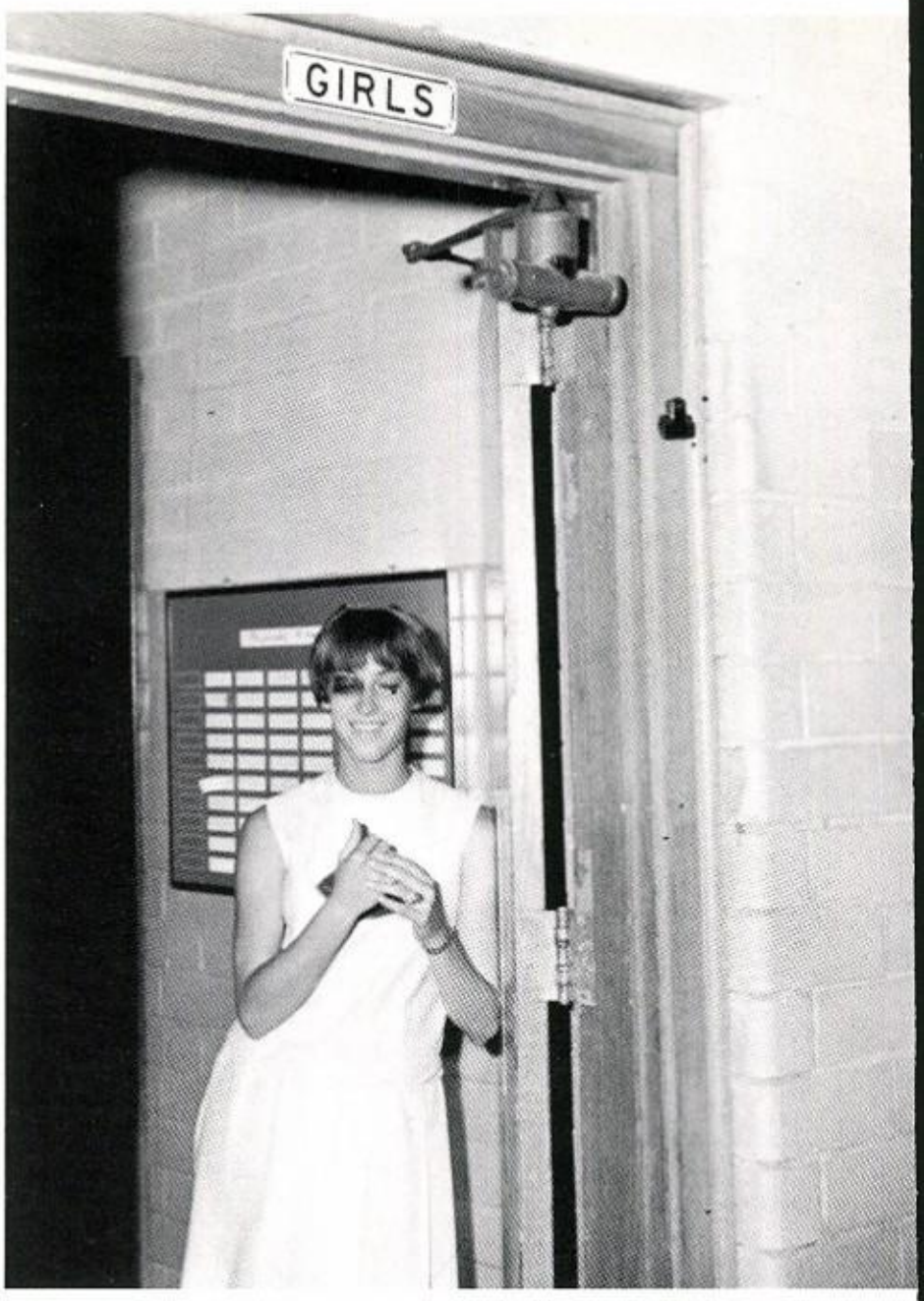

Are you ready to switch now, Diana?

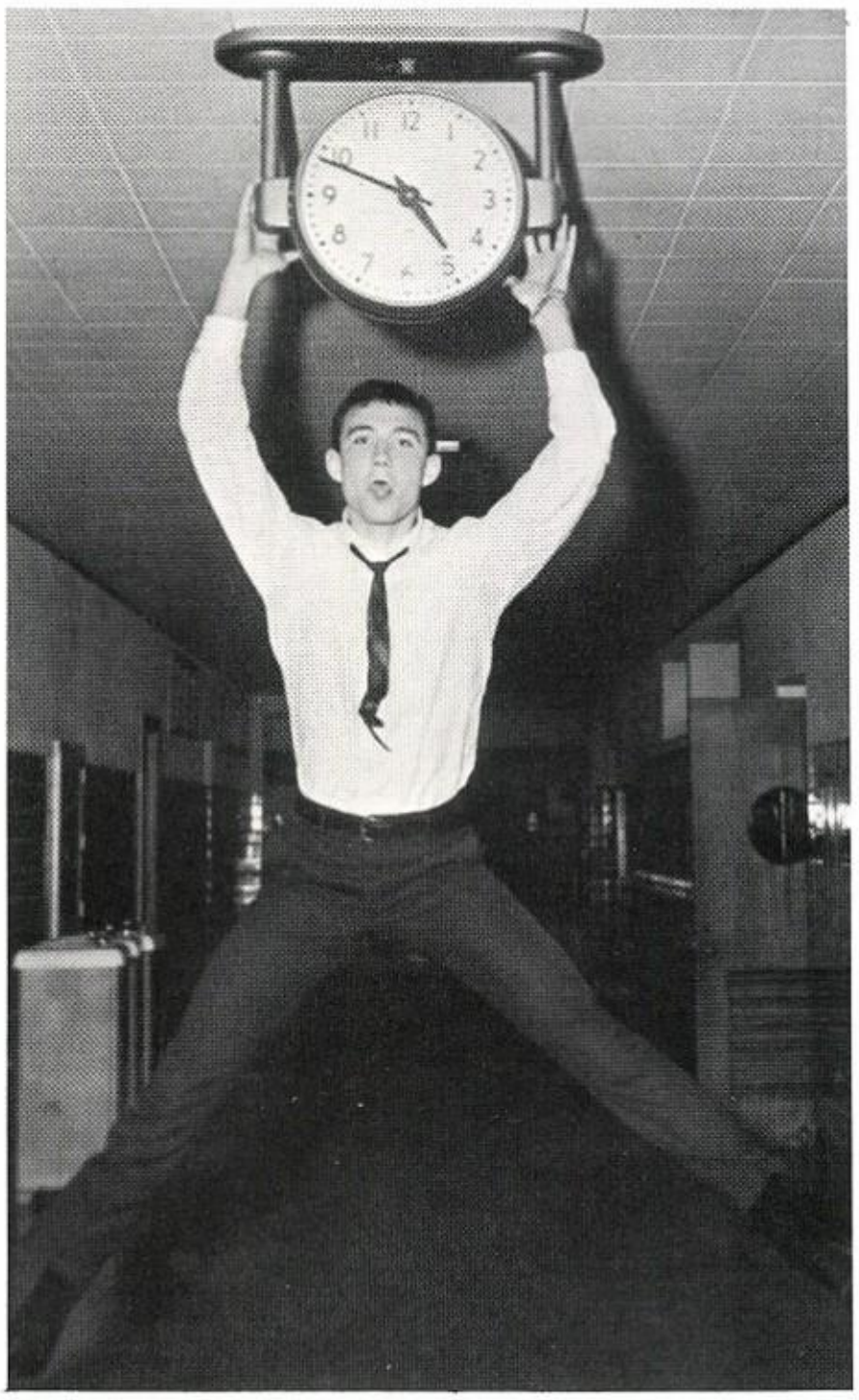

!!! BATMAN !!!

!!! BATWOMAN !!!

Don't cry Diana I won't eat your pom pom.

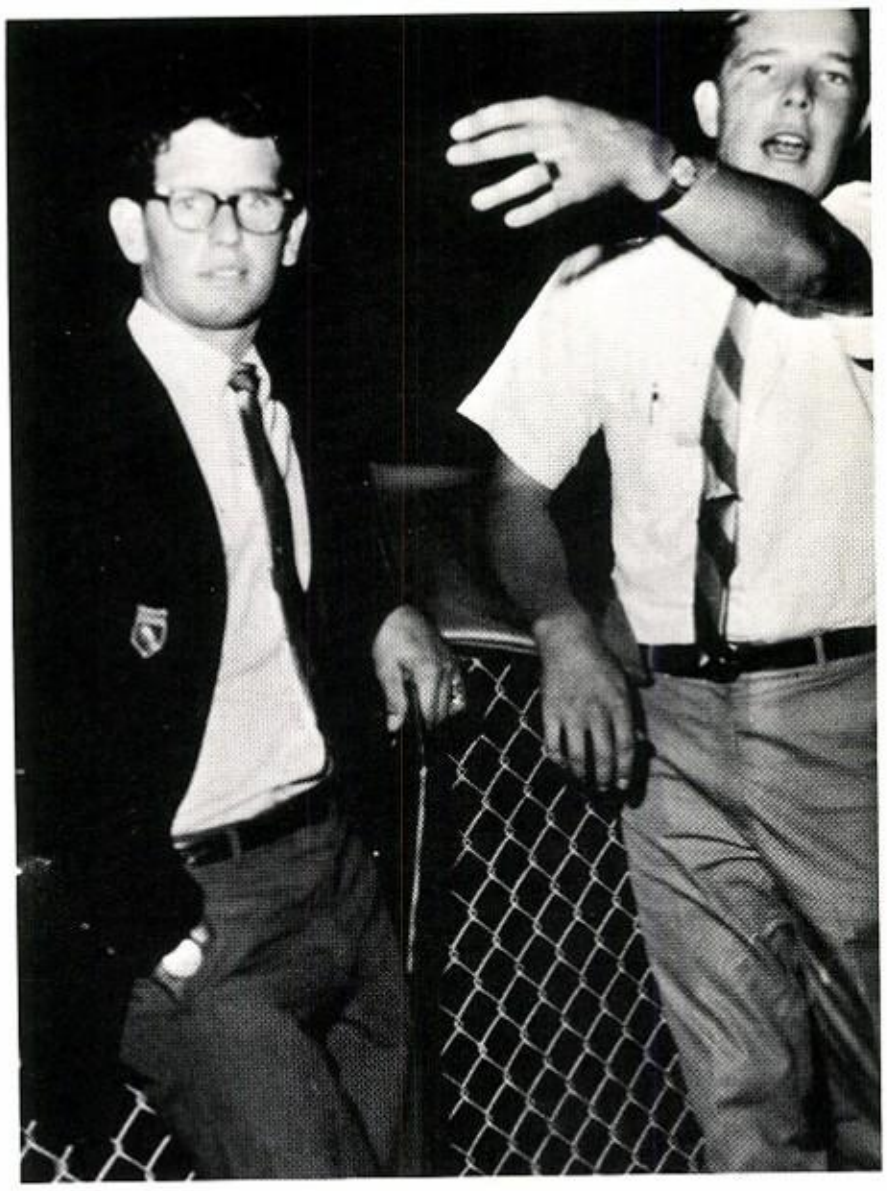

Repeat after me, I will make touchdown.

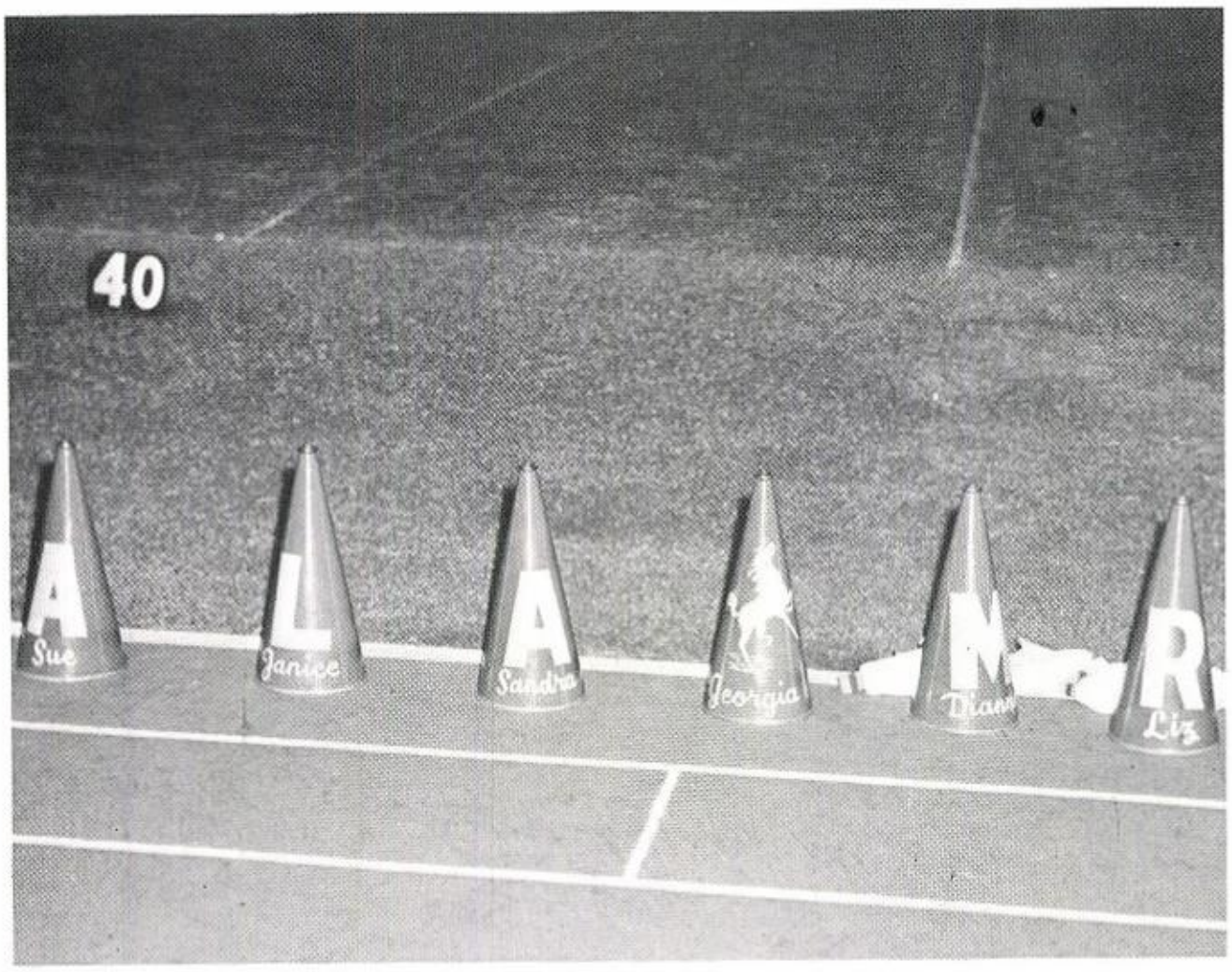

Looks like the cheerleaders need a little lesson in spelling.

Remember the flag pole sitters? Well. . .

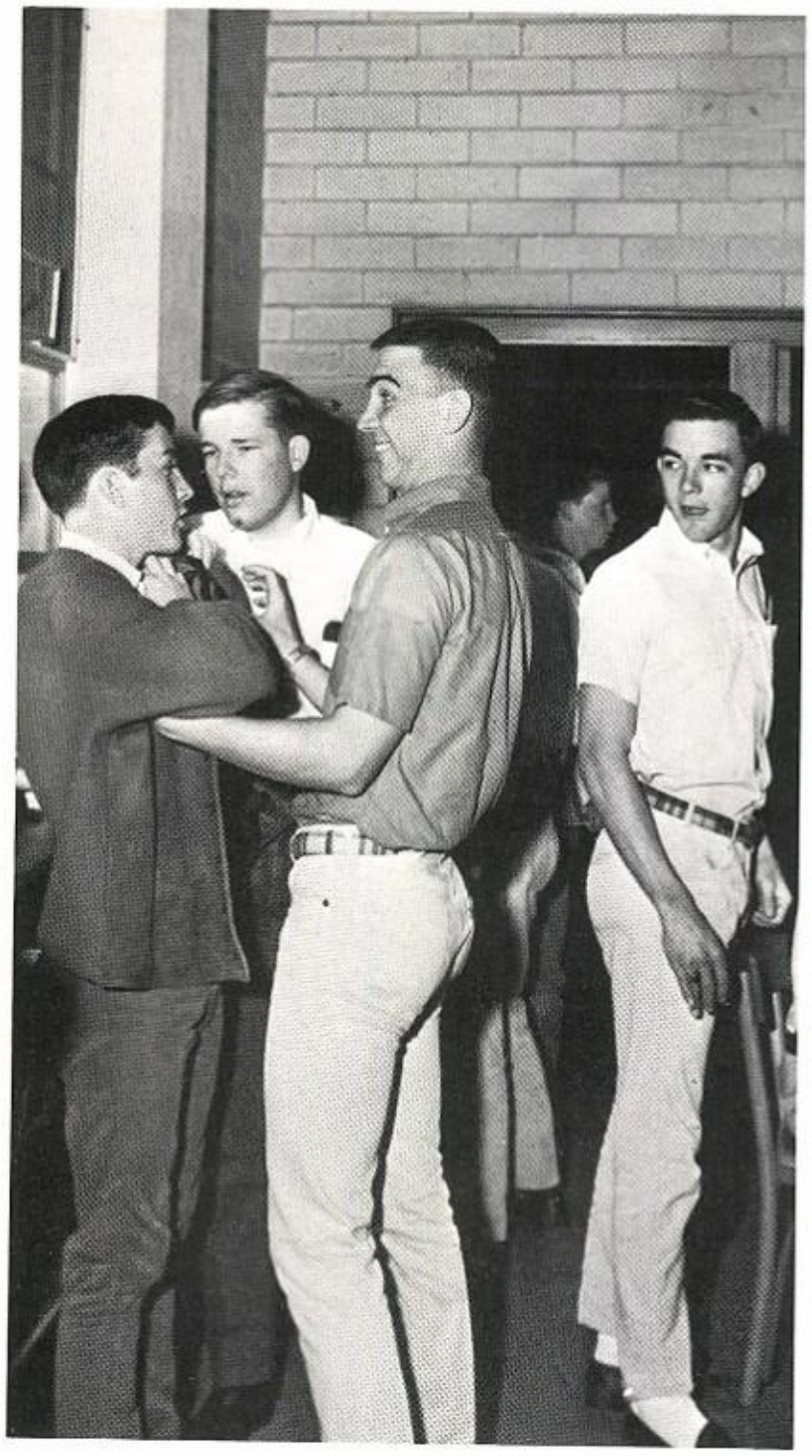

Do ya' really got some Vodka?

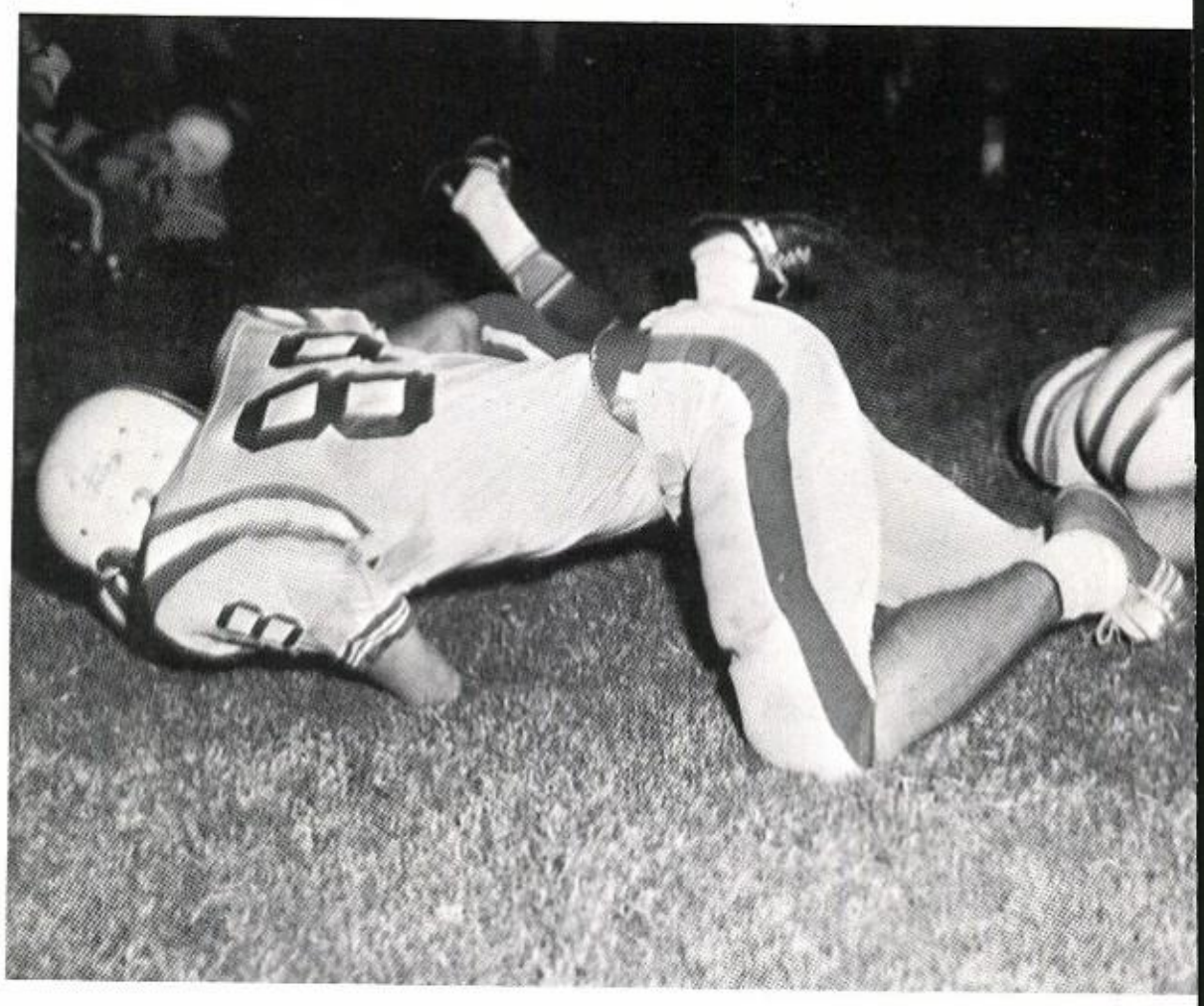

I lost my parker ball-point!!

Darn Birds!!!

Me? Burlesque?

Typical Teenagers--shy. . . reserved. . . homebodies. . .

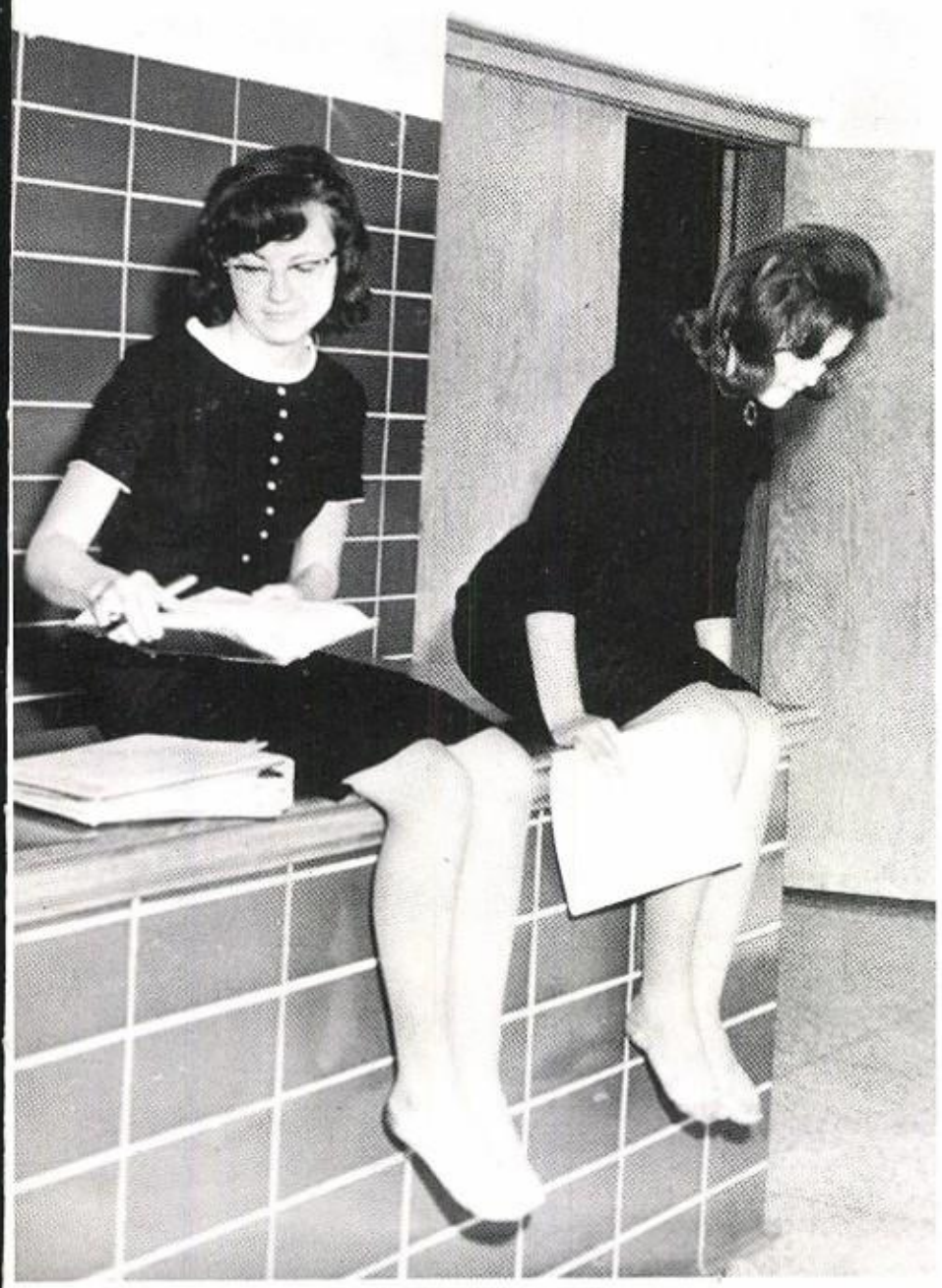

Oops! I'm stuck.

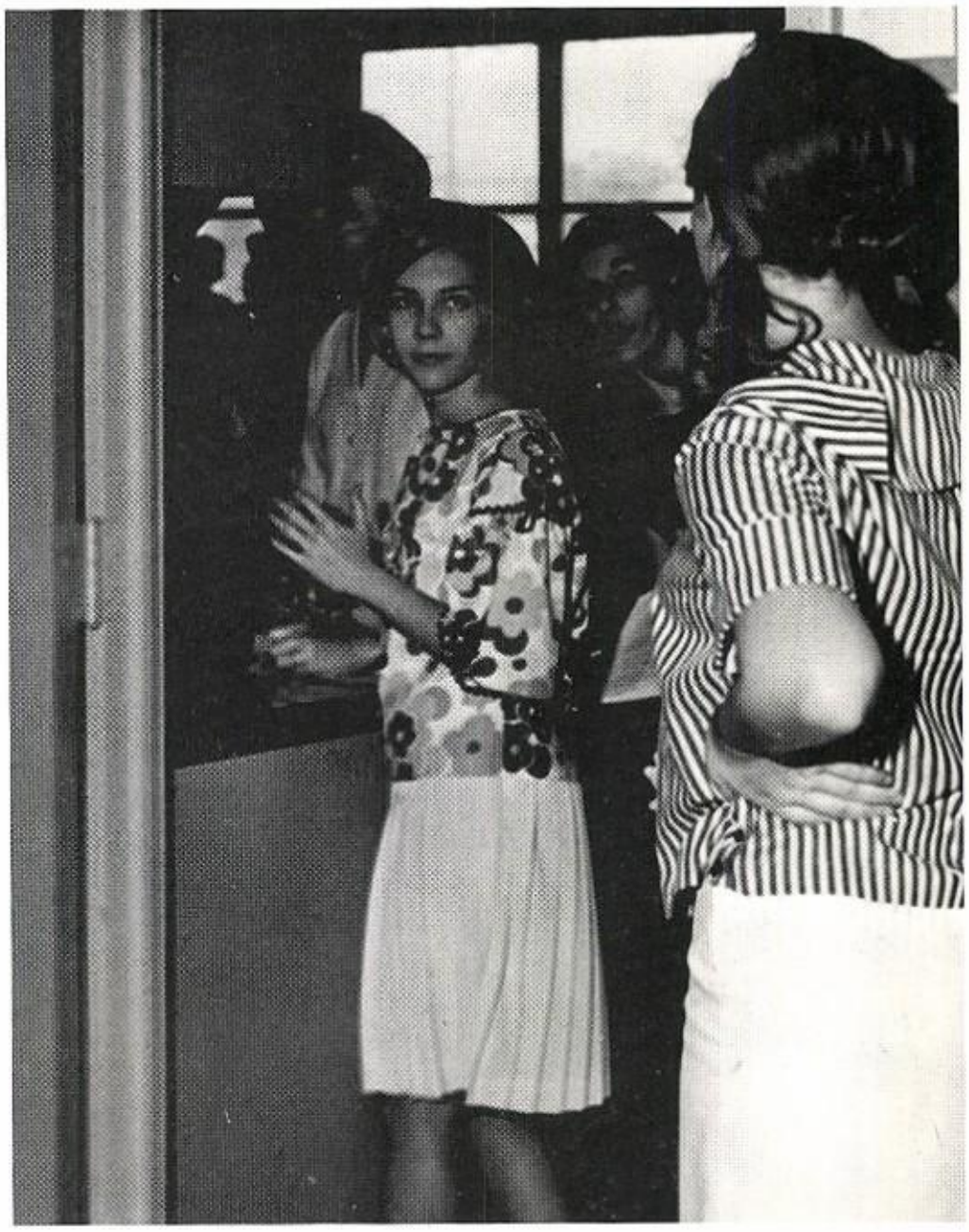

We see you Guyne.

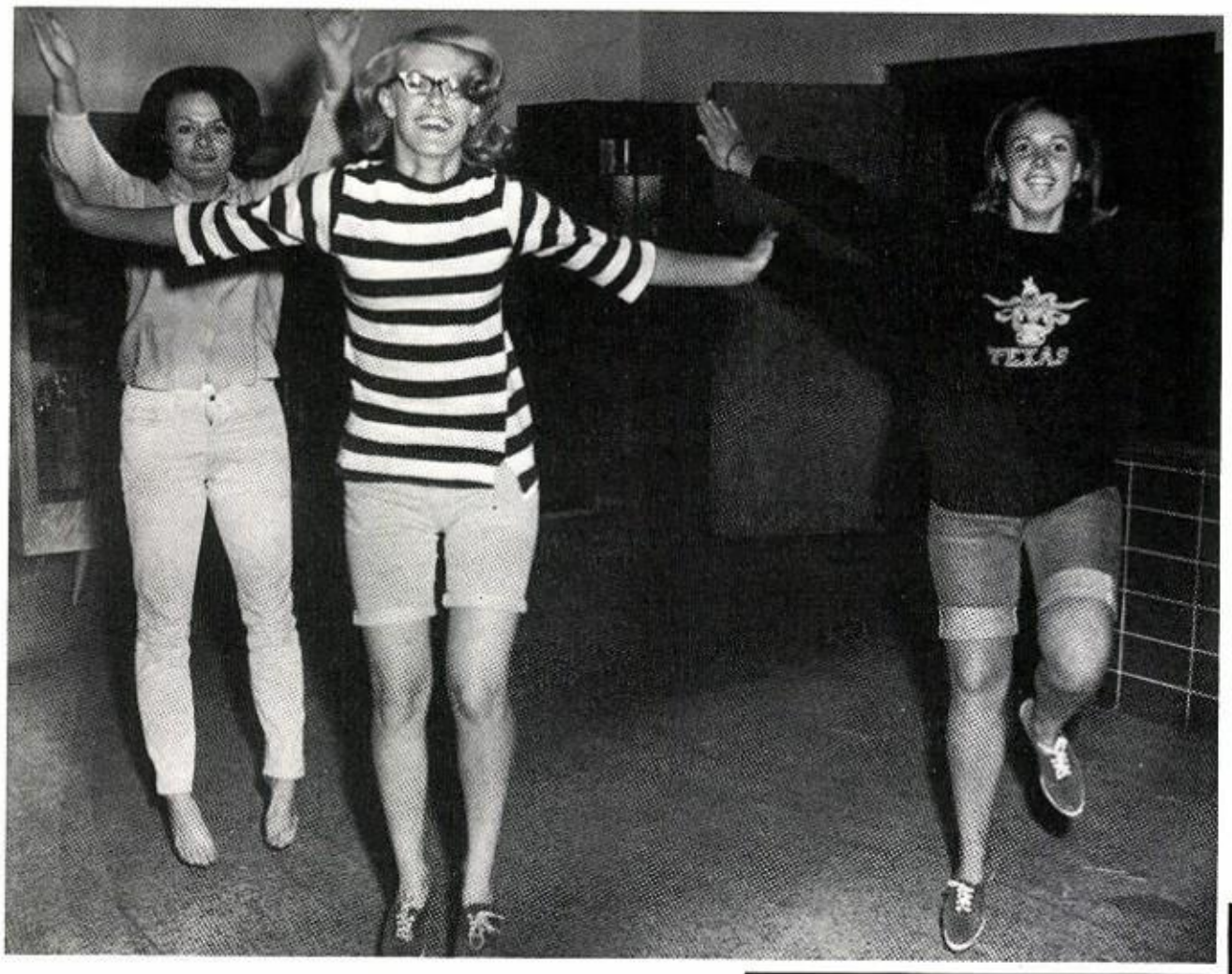

Bats from the Batcave!

Ah ha! A speck of dirt.

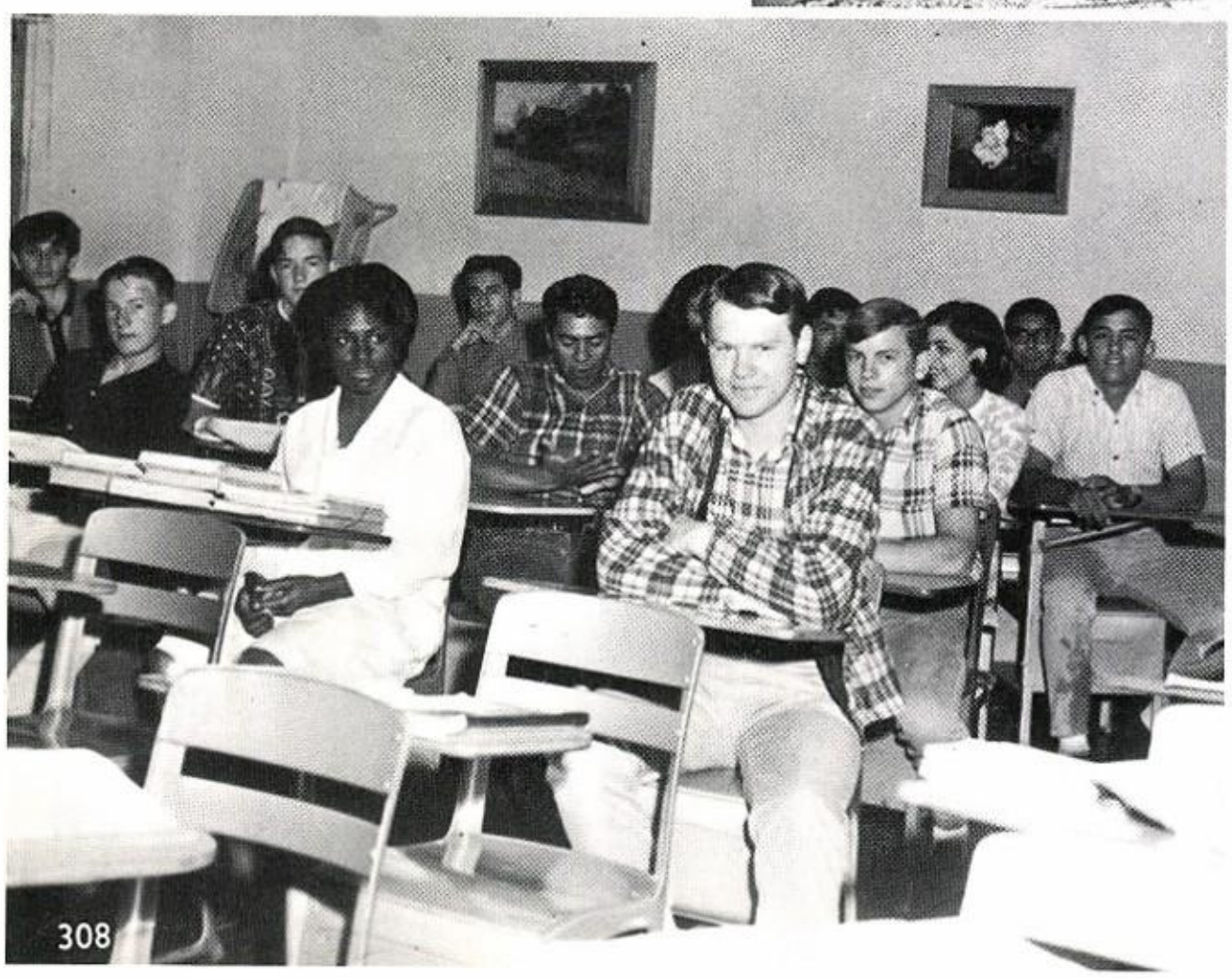

¿Dónde está el cuarto de baño?

Looks like Gordon has his hands full.

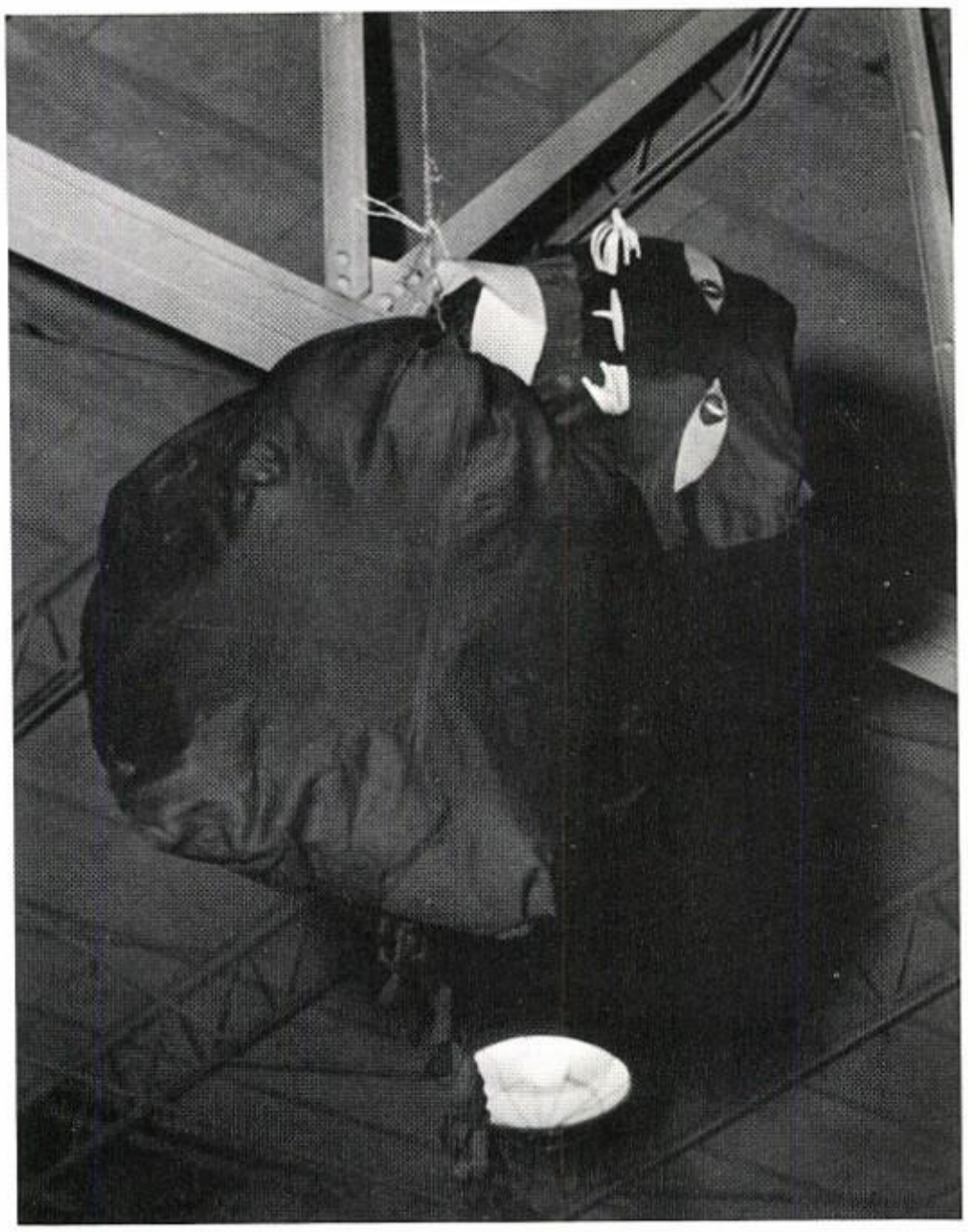

Aww, Pussycat all hung up.

I've finally graduated from Detention Hall.

It's a Sue Webb doll. You pull the string and it says "Win, Win, Lamar!"

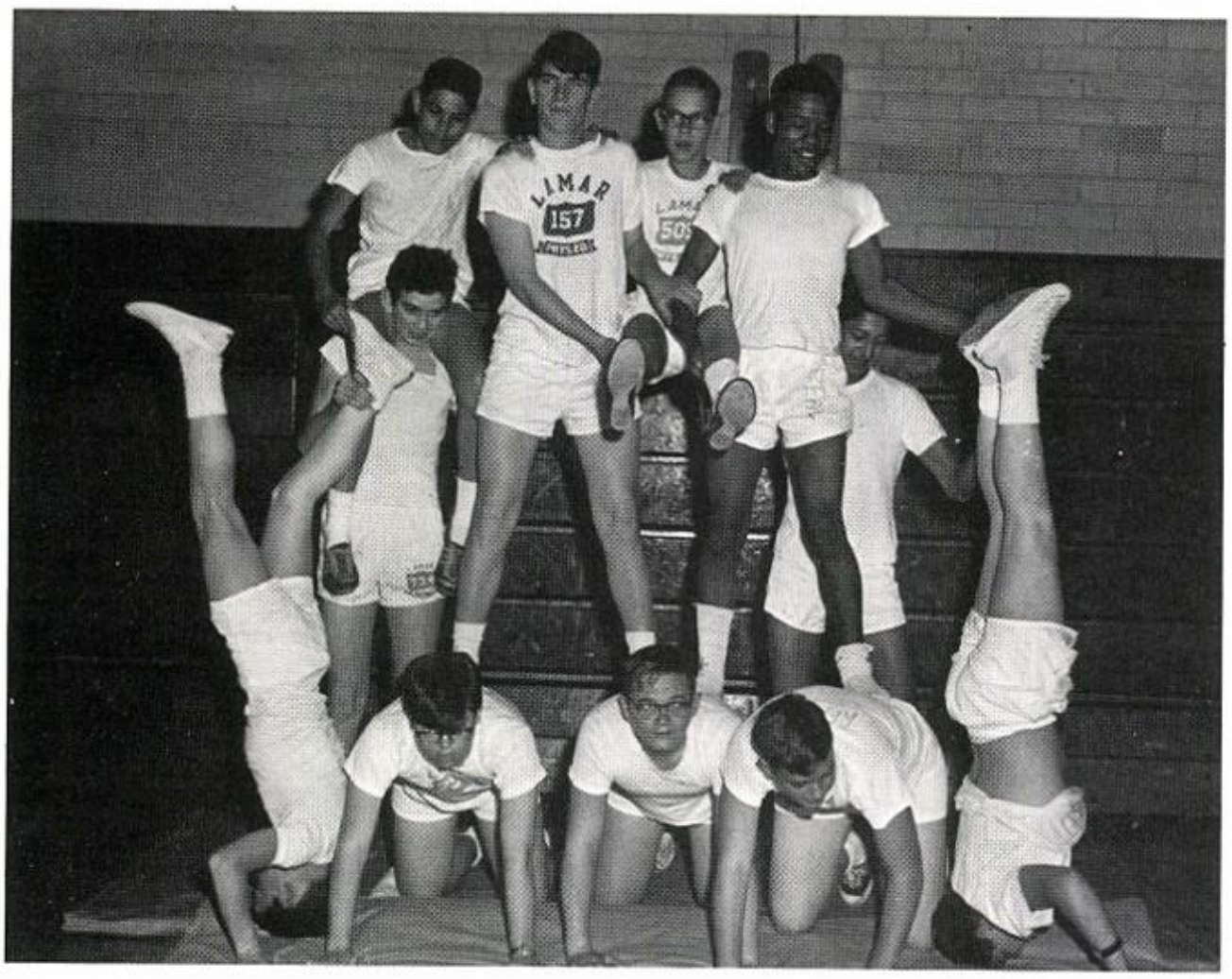

Pyra

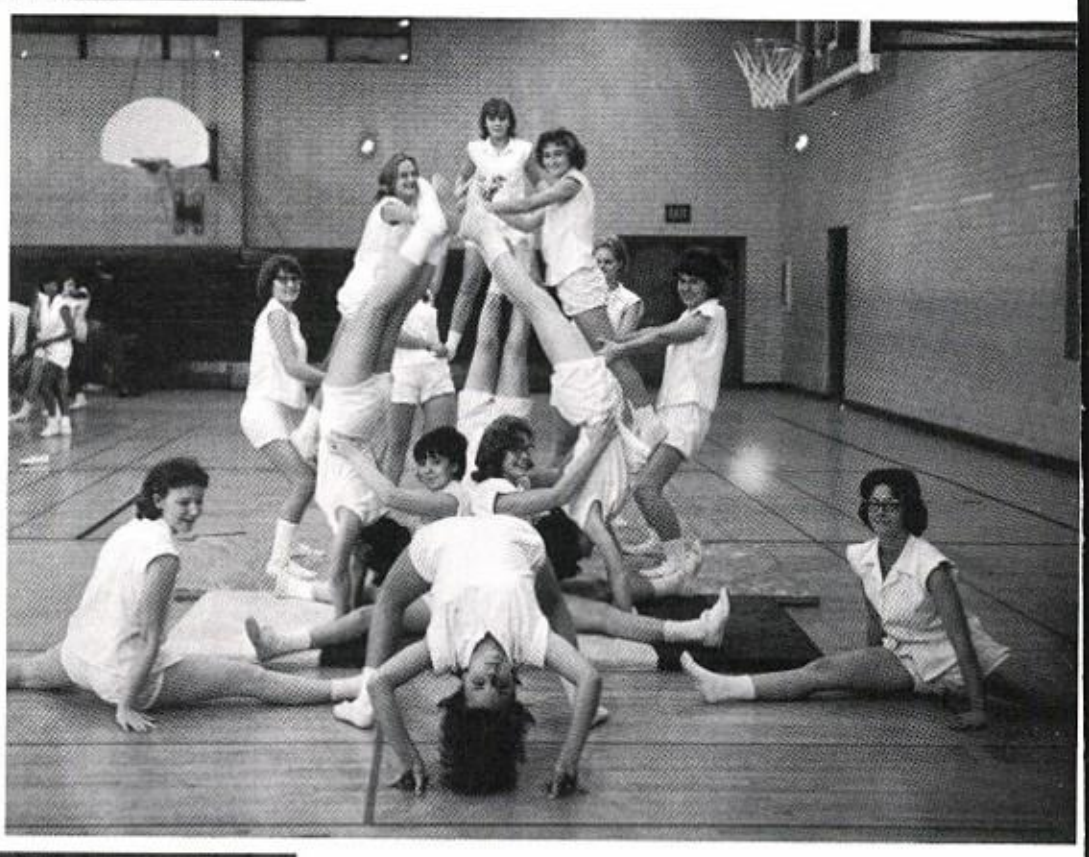

P.E.

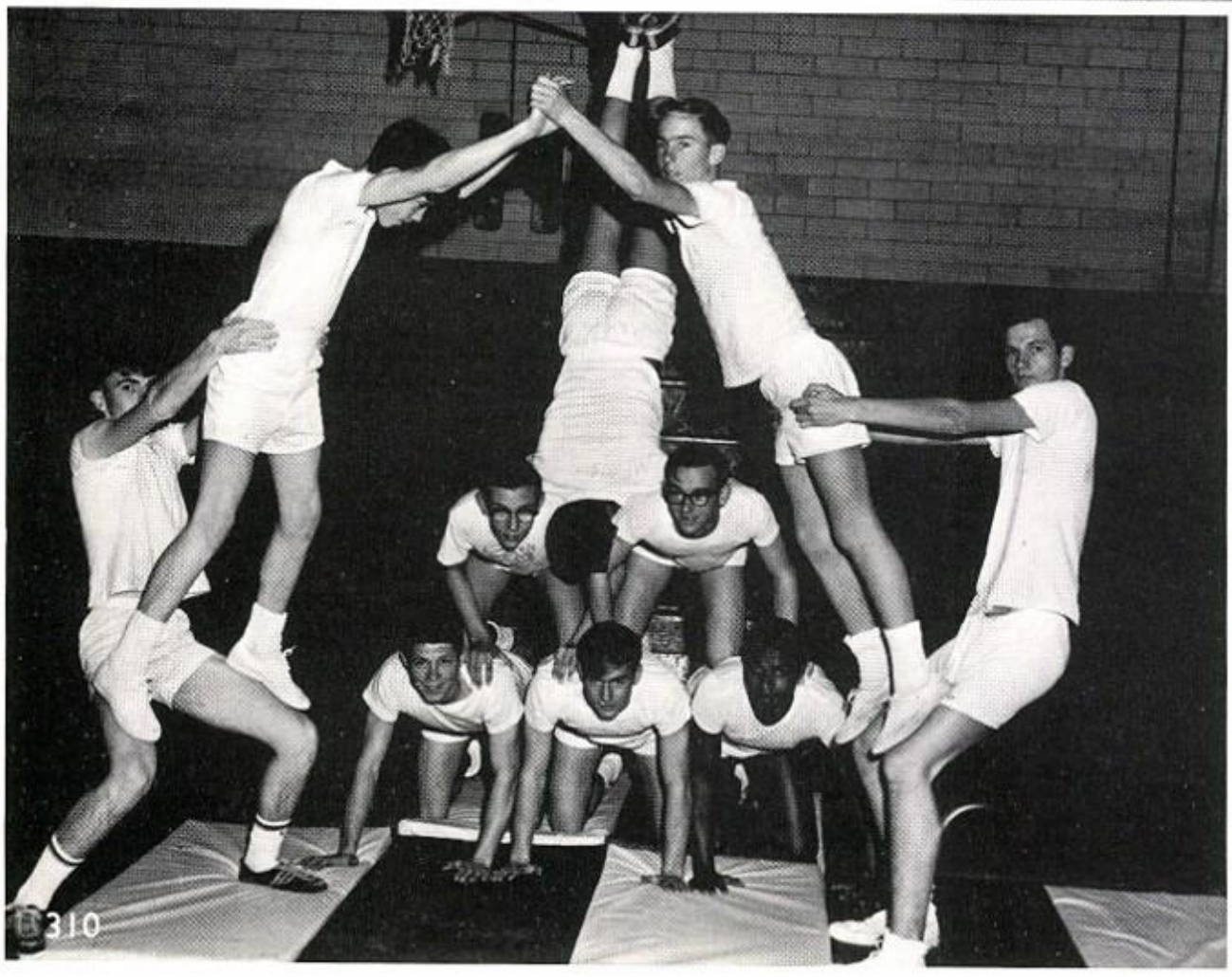

mids

(In other words, PYRAMIDS!)

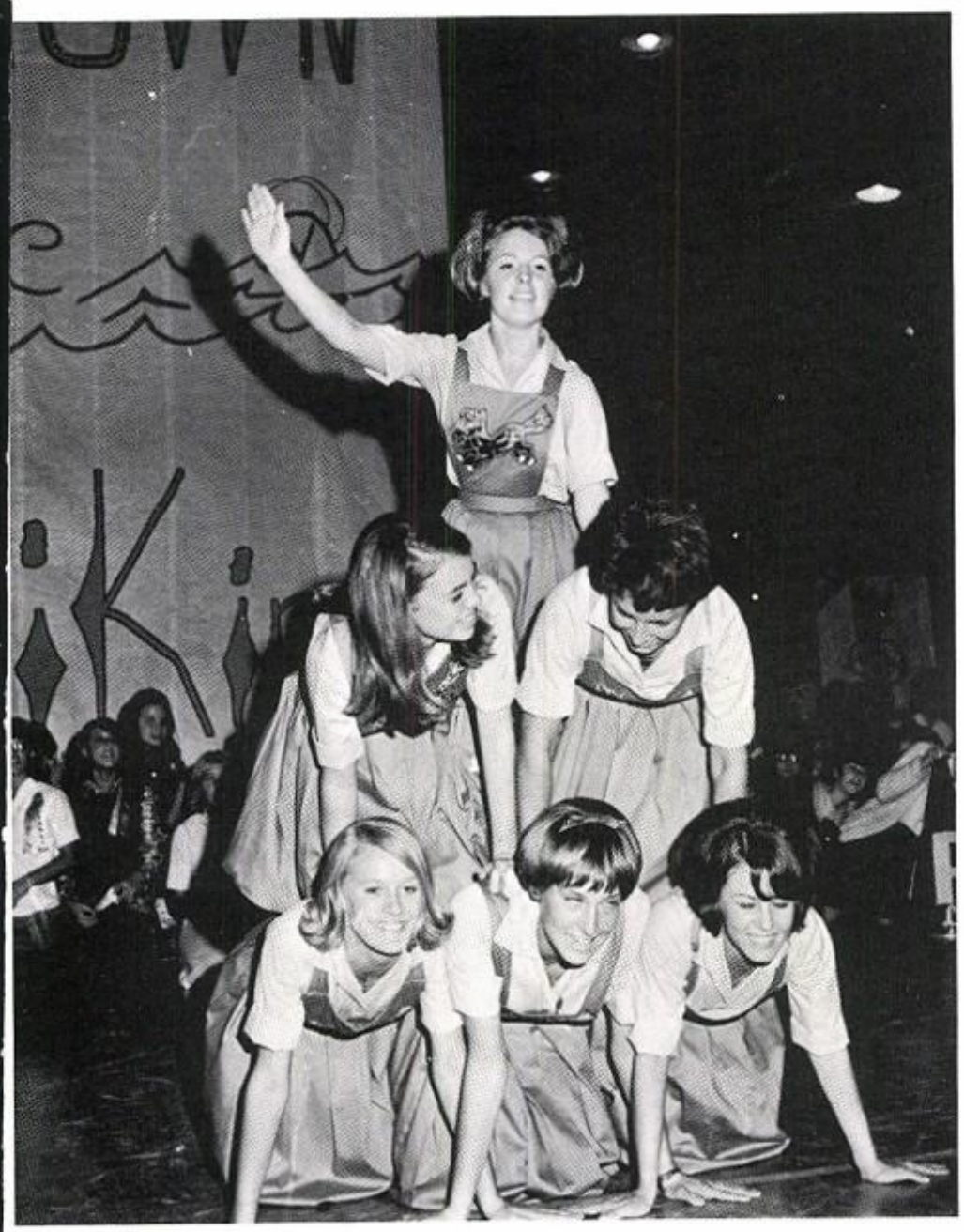

We can build pyramids, too.

Larry Wilkinson speaks at Basketball Pep Rally.

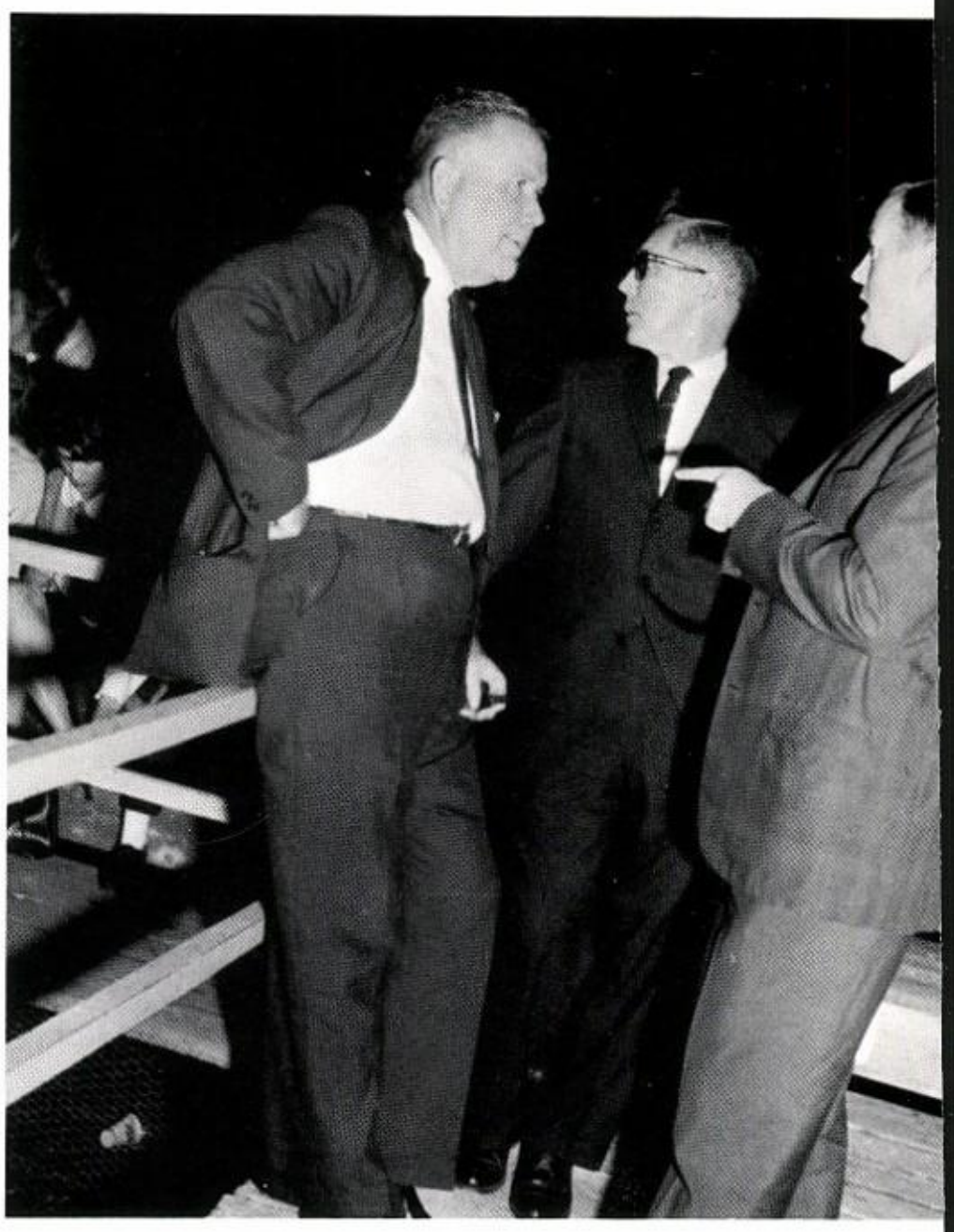

Now look Mr. Rogers, quit rocking the boat!!!

I do believe it's shedding.

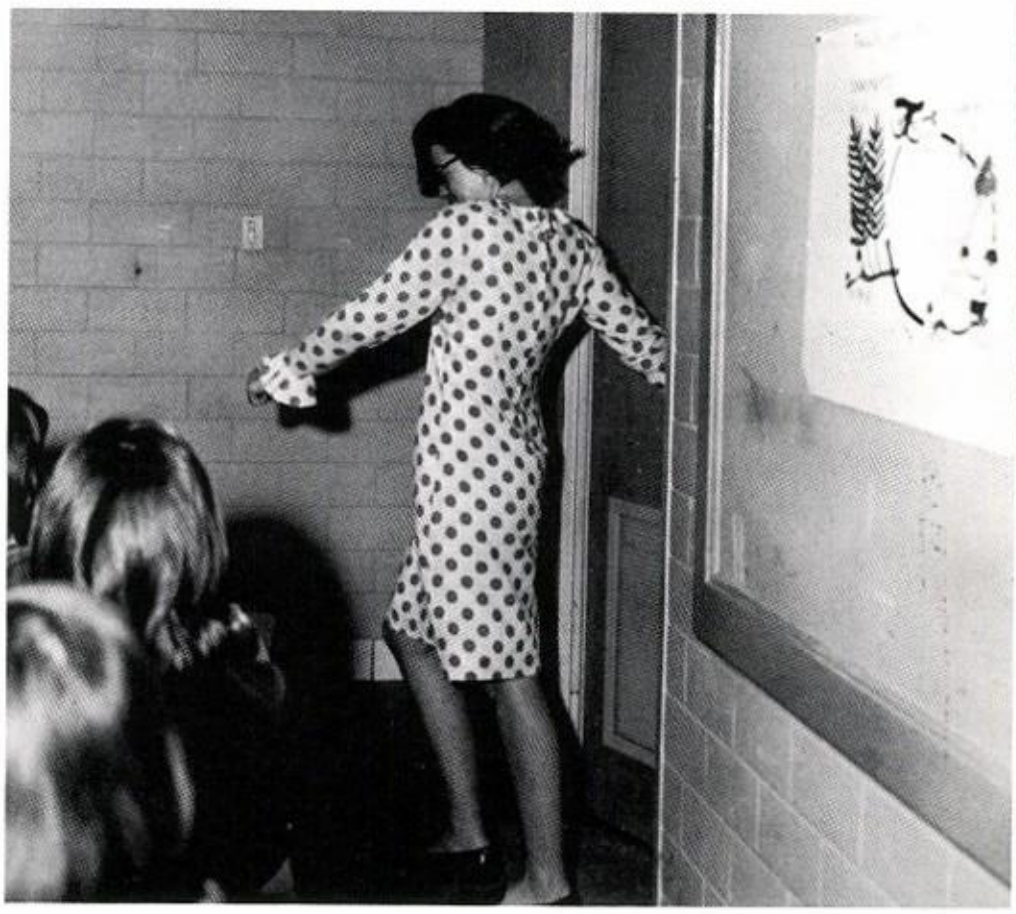

Quick! Now to change into Wonder Woman!

Looks Like a Sit-Down Strike!

The Interact Club at work.

I'm playing soldier.

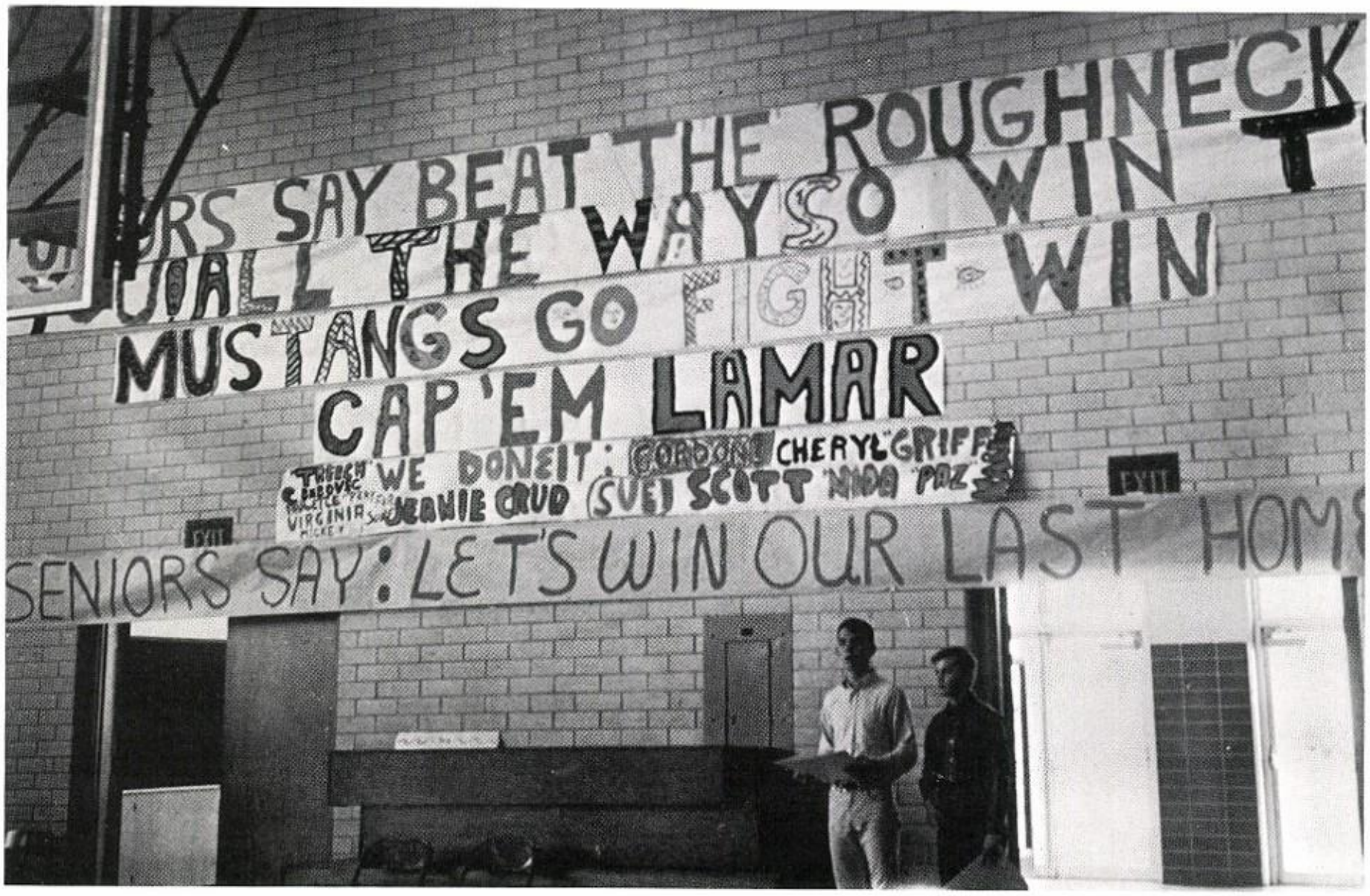

The Juniors strike again!

Cheerleaders

Jan Williams

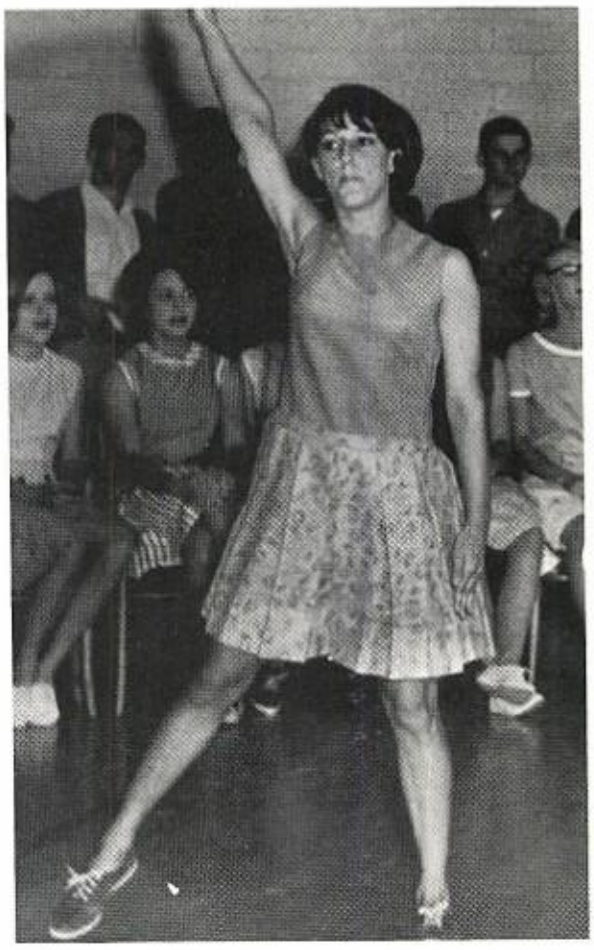

Peggy Vana

Sherlyn Smith

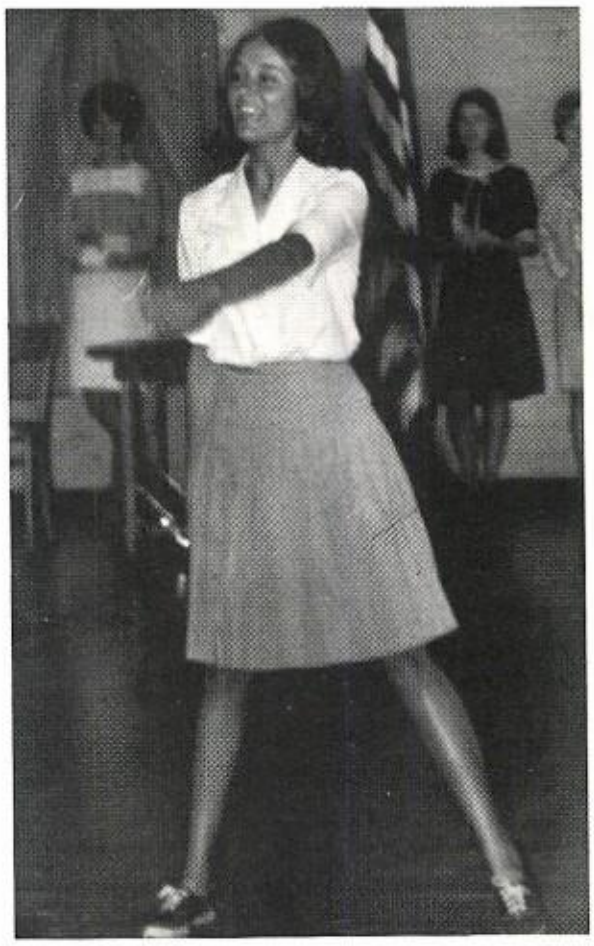

Paulette Vornsand

Rone Crowe

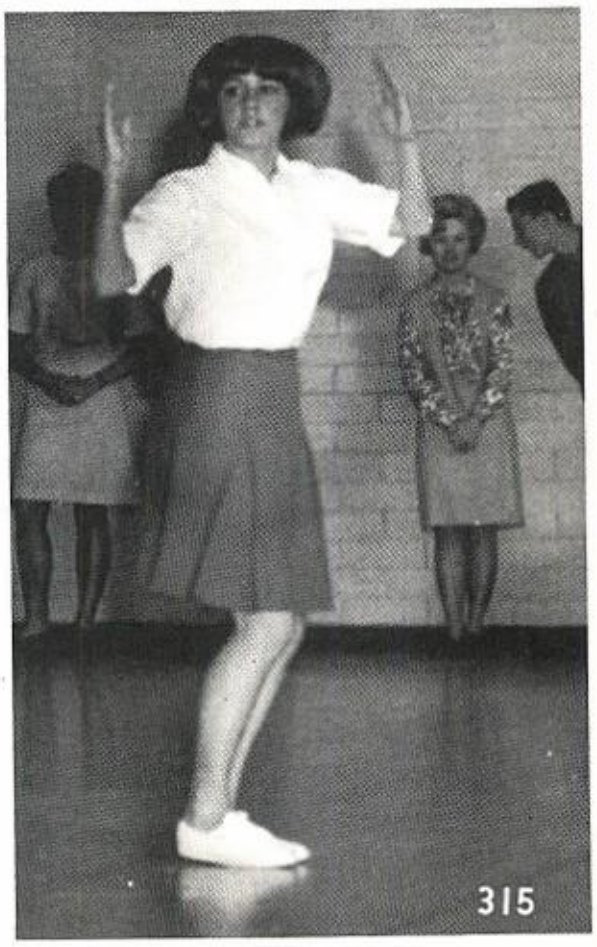

Pam Ebarb

Washington Trip

We Tried —
Hope You Enjoyed it!

Annual Staff '66

It's About Time!!

We're Finished!

ALMA MATER

Hail, Alma Mater,
All glory to thy name,
Thy colors gray and blue
Shall Ere Remain.

We pledge our loyalty,
Friendship and sincerity,
Our love shall never die
Hail Lamar High!

The end of learning is to know God, and out of that knowledge to love him, and to imitate him, as we may the nearest, by possessing our souls of true virtue.

Milton

To My friend,
melvin
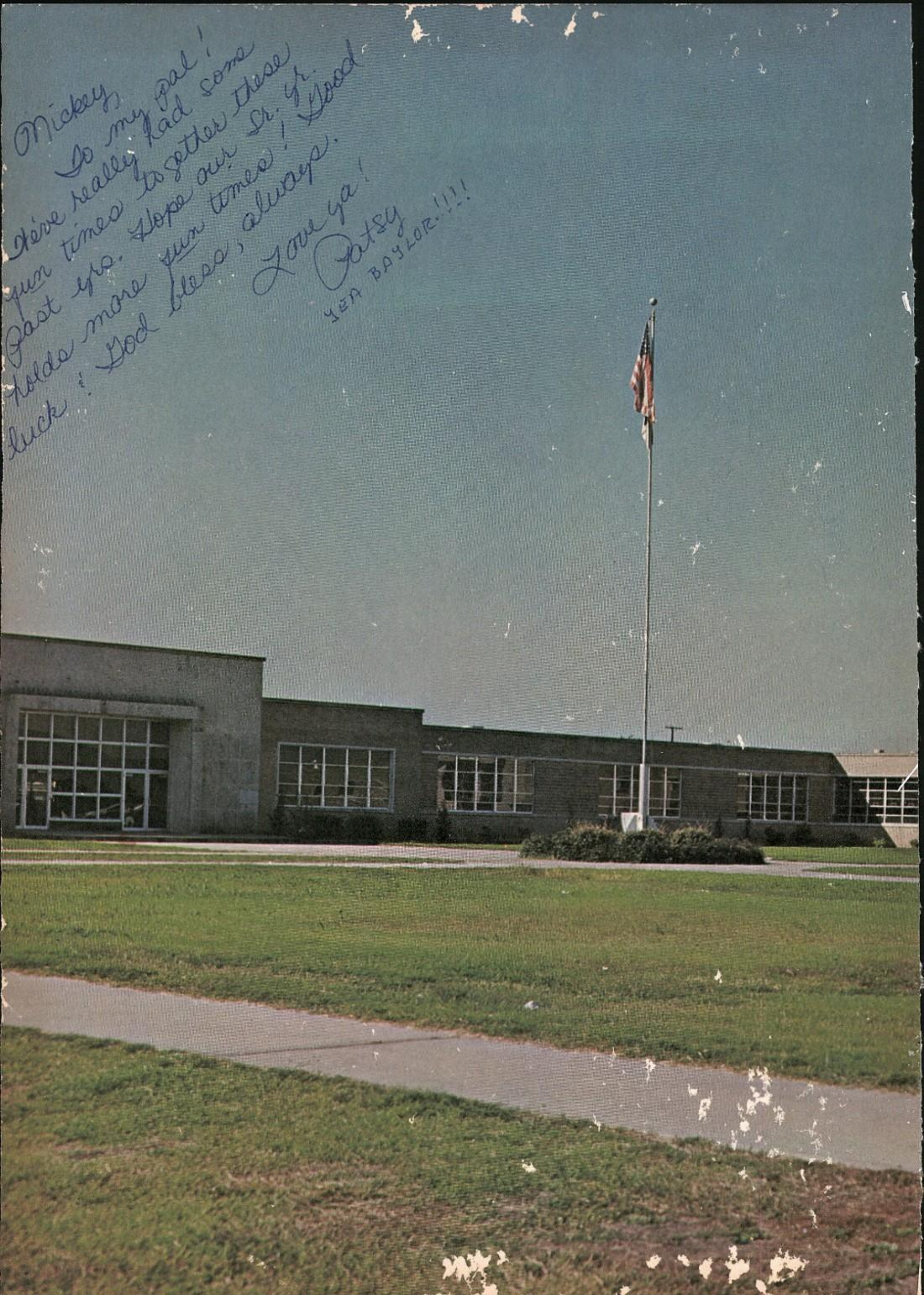
Mickey,
To my pal!
We've really had some
fun times together these
past yrs. Hope our Sr. Yr.
holds more fun times! Good
luck! God bless, always.
Love ya!
Patsy
YEA BAYLOR!!!!